

Notes:

1. Copyright: The contents of this drawing may not be reproduced in whole or in part without the written consent of Robinson Kenning & Gallagher.
2. All dimensions to be checked on site by Contractor.
3. Where discrepancy occurs between specification and drawings then Robinson Kenning & Gallagher must be notified immediately.

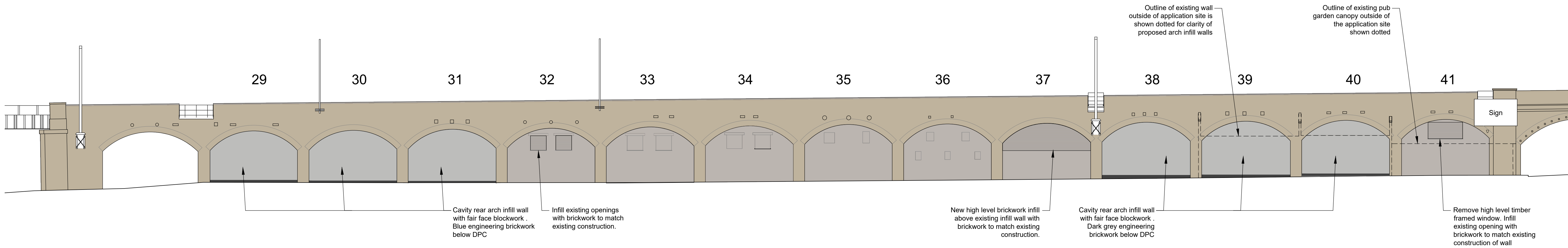

01 East Elevation

Scale 1 : 200

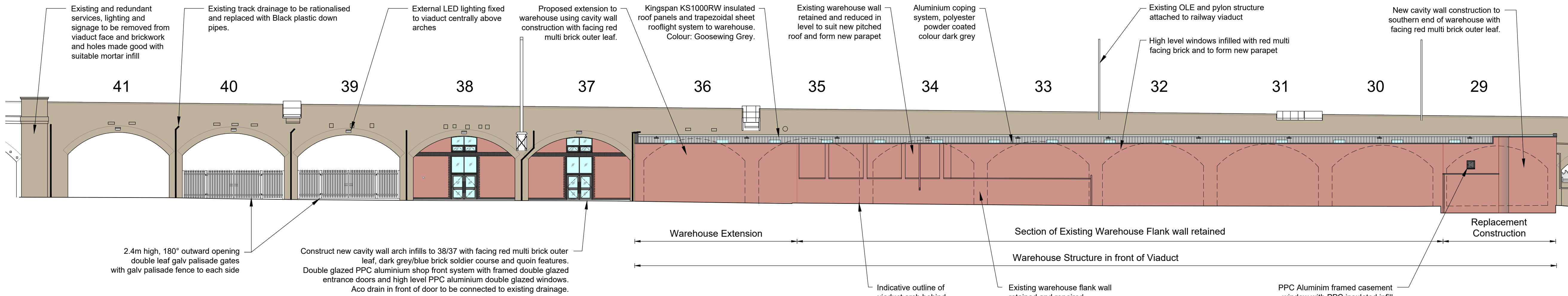

02 West Elevation

Scale 1 : 200

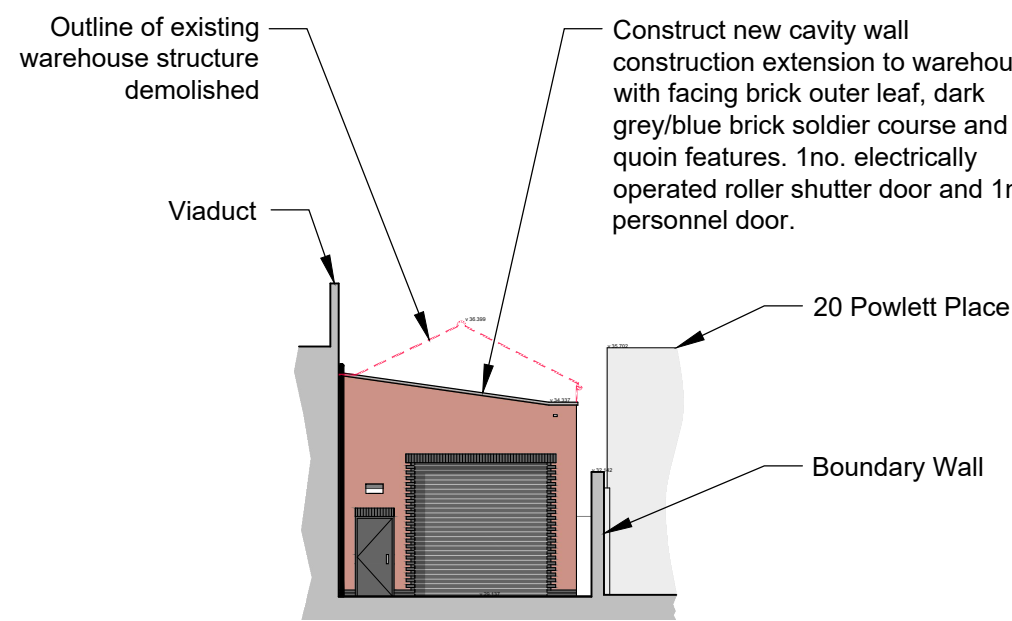

03 Warehouse North Elevation

Scale 1 : 200

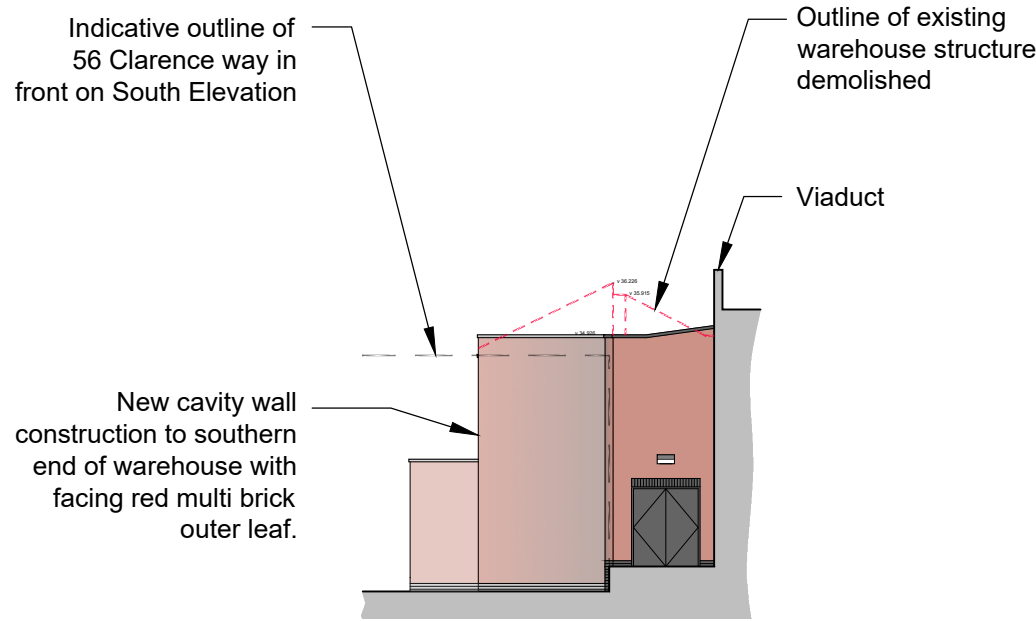

04 Warehouse South Elevation

Scale 1 : 200

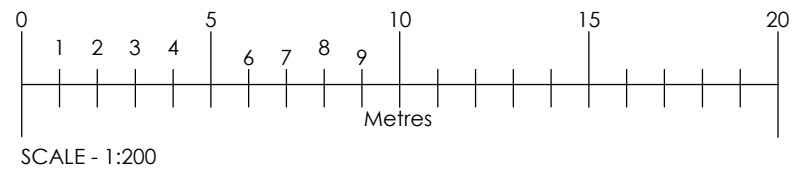

C	12.02.2025	DD	Rear arch infill blockwork walls indicated to arches 40 and 39.	KWS	KWS
B	10.07.2024	DD	Revised in accordance with comments	KWS	KWS
A	04.07.24	DD	Revised following Client comments	-	-
REV	DATE	BY		CHK	ATHD

DRAWING STATUS: PLANNING

Robinson Kenning & Gallagher
Architects & Surveyors
Airport House, Purley Way, Croydon, Surrey, CR0 0XZ
T: 020 8684 8125 E: info@rkpartnership.co.uk W: www.rkpartnership.co.uk



PROJECT: Arches 29-41 Castle Mews
Castle Road, London NW1 8SY

TITLE: Proposed Viaduct Elevations

SCALE @ A1: 1:200	CHECKED: KWS	APPROVED: KWS
CAD FILE: 4758-PROPOSED ELEVATIONS REVISED BY: ROBINSON KENNING & GALLAGHER	DESIGN DRAWN: DPD	DATE: 23/04/2024
PROJECT No: 4758	DRAWING No: 23-4758-PD-020	REV: C