

01 EXISTING SITE PLAN
1:100 @A3

REV	DATE	DESCRIPTION	DRAWN	CHECK
0	10.07.2024	STAGE 2 - ISSUED TO LANDSCAPE DESIGNER	GS	FL
1	11.07.2024	STAGE 2 - ISSUED TO CLIENT FOR COMMENT	GS	FL
1	17.07.2024	STAGE 2 - ISSUED TO CLIENT FOR COMMENT	GS	FL
2	22.11.2024	STAGE 3 - ISSUED FOR COMMENT	GS	FL
3	26.03.2025	STAGE 3 - ISSUED FOR PLANNING	GS	FL

Do not Scale for Construction (suitable for planning purposes only). Use figured dimensions only. All dimensions to be checked on site.

All drawings to be read in conjunction with the Engineers' drawings. Any discrepancies between consultants drawings to be reported to the Architect before any work commences.

The Contractor's attention is drawn to the Health & Safety matters identified in the Health & Safety plan as being potentially hazardous. These items should not be considered as a complete and final list. The Work Package Contractor's normal Health and Safety obligations still apply when undertaking constructional operations both on and off site.

STAGE 3



E: info@felixlewisarchitects.com
T: 01822 535 010
F: 01737 457 123
W: www.felixlewisarchitects.com

Felix Lewis Architects

PROJECT: 374 - QUALITY HOTEL LANDSCAPE		
TITLE: EXISTING SITE PLAN		
SCALE @A3: 1:100	Drawing Number: 374(P)010	Rev: 3



PROPOSED
REMOVE SIGN

PROPOSED
REMOVE FLOWER BASKETS &
IRRIGATION SYSTEM

01 EXISTING SOUTH ELEVATION
1:100 @A3

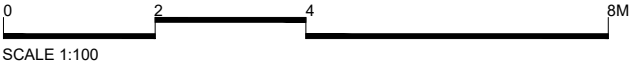

REV	DATE	DESCRIPTION	DRAWN	CHECK
0	11.07.2024	STAGE 2 - ISSUED TO CLIENT FOR COMMENT	GS	FL
0	17.07.2024	STAGE 2 - ISSUED TO CLIENT FOR COMMENT	GS	FL
0	22.11.2024	STAGE 3 - ISSUED FOR COMMENT	GS	FL
1	26.03.2025	STAGE 3 - ISSUED FOR PLANNING	GS	FL

Do not Scale for Construction (suitable for planning purposes only). Use figured dimensions only. All dimensions to be checked on site.

All drawings to be read in conjunction with the Engineers' drawings. Any discrepancies between consultants drawings to be reported to the Architect before any work commences.

The Contractor's attention is drawn to the Health & Safety matters identified in the Health & Safety plan as being potentially hazardous. These items should not be considered as a complete and final list. The Work Package Contractor's normal Health and Safety obligations still apply when undertaking constructional operations both on and off site.

STAGE 3

E: info@felixlewisarchitects.com
T: 01822 535 010
F: 01737 457 123
W: www.felixlewisarchitects.com

Felix Lewis Architects

PROJECT: 374 - QUALITY HOTEL LANDSCAPE		
TITLE: EXISTING SOUTH ELEVATION		
SCALE @A3: 1:100	Drawing Number: 374(P)015	Rev: 1



01 EXISTING SOUTH ELEVATION - STREETSCAPE
1:100 @A3

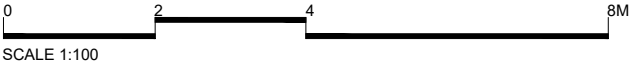

REV	DATE	DESCRIPTION	DRAWN	CHECK
0	11.07.2024	STAGE 2 - ISSUED TO CLIENT FOR COMMENT	GS	FL
0	17.07.2024	STAGE 2 - ISSUED TO CLIENT FOR COMMENT	GS	FL
1	22.11.2024	STAGE 3 - ISSUED FOR COMMENT	GS	FL
2	26.03.2025	STAGE 3 - ISSUED FOR PLANNING	GS	FL

Do not Scale for Construction (suitable for planning purposes only). Use figured dimensions only. All dimensions to be checked on site.

All drawings to be read in conjunction with the Engineers' drawings. Any discrepancies between consultants drawings to be reported to the Architect before any work commences.

The Contractor's attention is drawn to the Health & Safety matters identified in the Health & Safety plan as being potentially hazardous. These items should not be considered as a complete and final list. The Work Package Contractor's normal Health and Safety obligations still apply when undertaking constructional operations both on and off site.

STAGE 3

E: info@felixlewisarchitects.com
T: 01822 535 010
F: 01737 457 123
W: www.felixlewisarchitects.com

Felix Lewis Architects

PROJECT: 374 - QUALITY HOTEL LANDSCAPE		
TITLE: EXISTING SOUTH ELEVATION - STREETSCAPE		
SCALE @A3: 1:100	Drawing Number: 374(P)016	Rev: 2

01 EXISTING SECTION AA
1:100 @A3

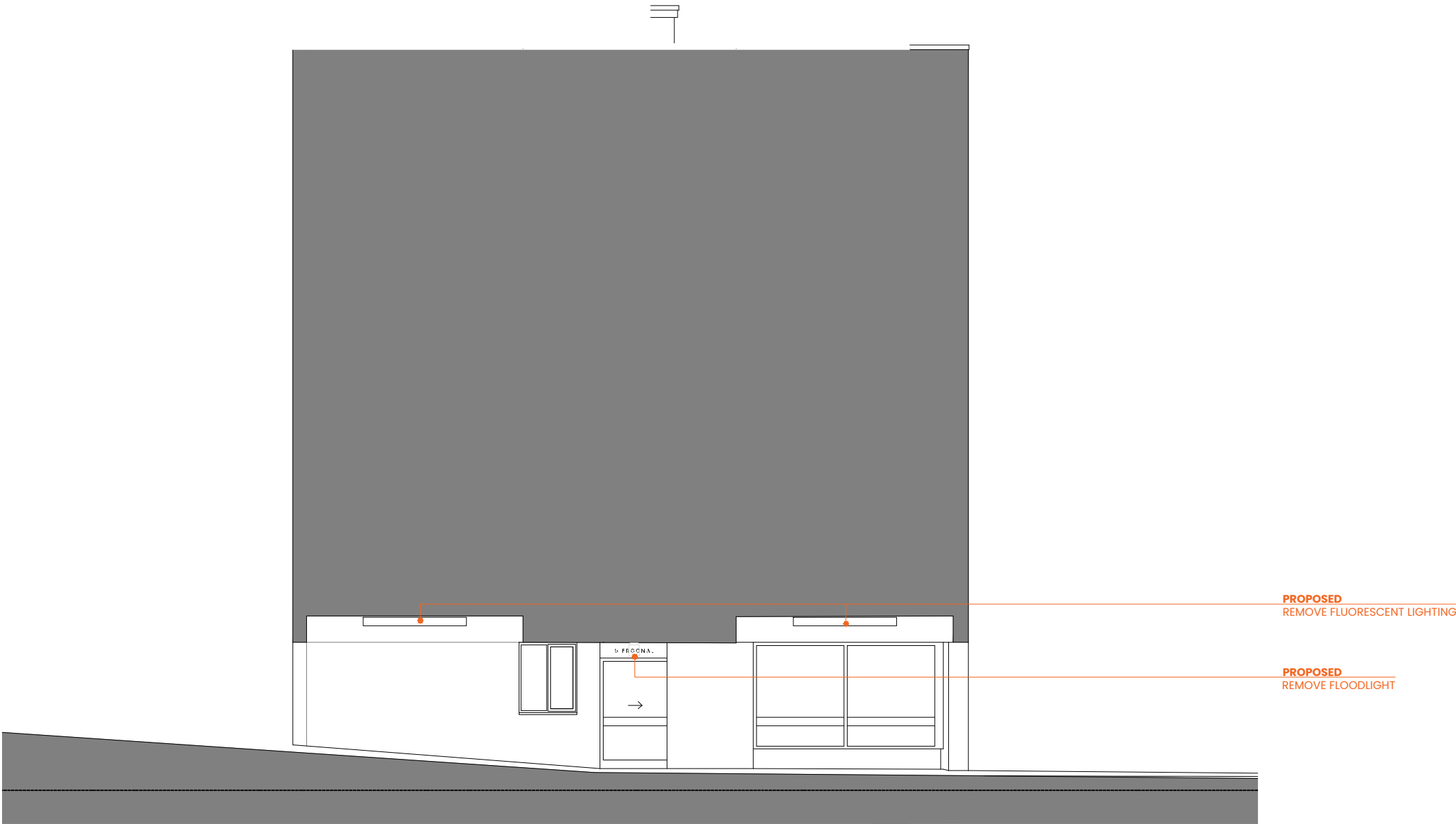

REV	DATE	DESCRIPTION	DRAWN	CHECK
0	11.07.2024	STAGE 2 - ISSUED TO CLIENT FOR COMMENT	GS	FL
0	17.07.2024	STAGE 2 - ISSUED TO CLIENT FOR COMMENT	GS	FL
0	22.11.2024	STAGE 3 - ISSUED FOR COMMENT	GS	FL
1	26.03.2025	STAGE 3 - ISSUED FOR PLANNING	GS	FL

Do not Scale for Construction (suitable for planning purposes only). Use figured dimensions only. All dimensions to be checked on site.

All drawings to be read in conjunction with the Engineers' drawings. Any discrepancies between consultants drawings to be reported to the Architect before any work commences.

The Contractor's attention is drawn to the Health & Safety matters identified in the Health & Safety plan as being potentially hazardous. These items should not be considered as a complete and final list. The Work Package Contractor's normal Health and Safety obligations still apply when undertaking constructional operations both on and off site.

STAGE 3

E: info@felixlewisarchitects.com
T: 01822 535 010
F: 01737 457 123
W: www.felixlewisarchitects.com

Felix Lewis Architects

PROJECT: 374 - QUALITY HOTEL LANDSCAPE			
TITLE: EXISTING SECTION AA			
SCALE @A3: 1:100	Drawing Number:	374(P)017	Rev: 1

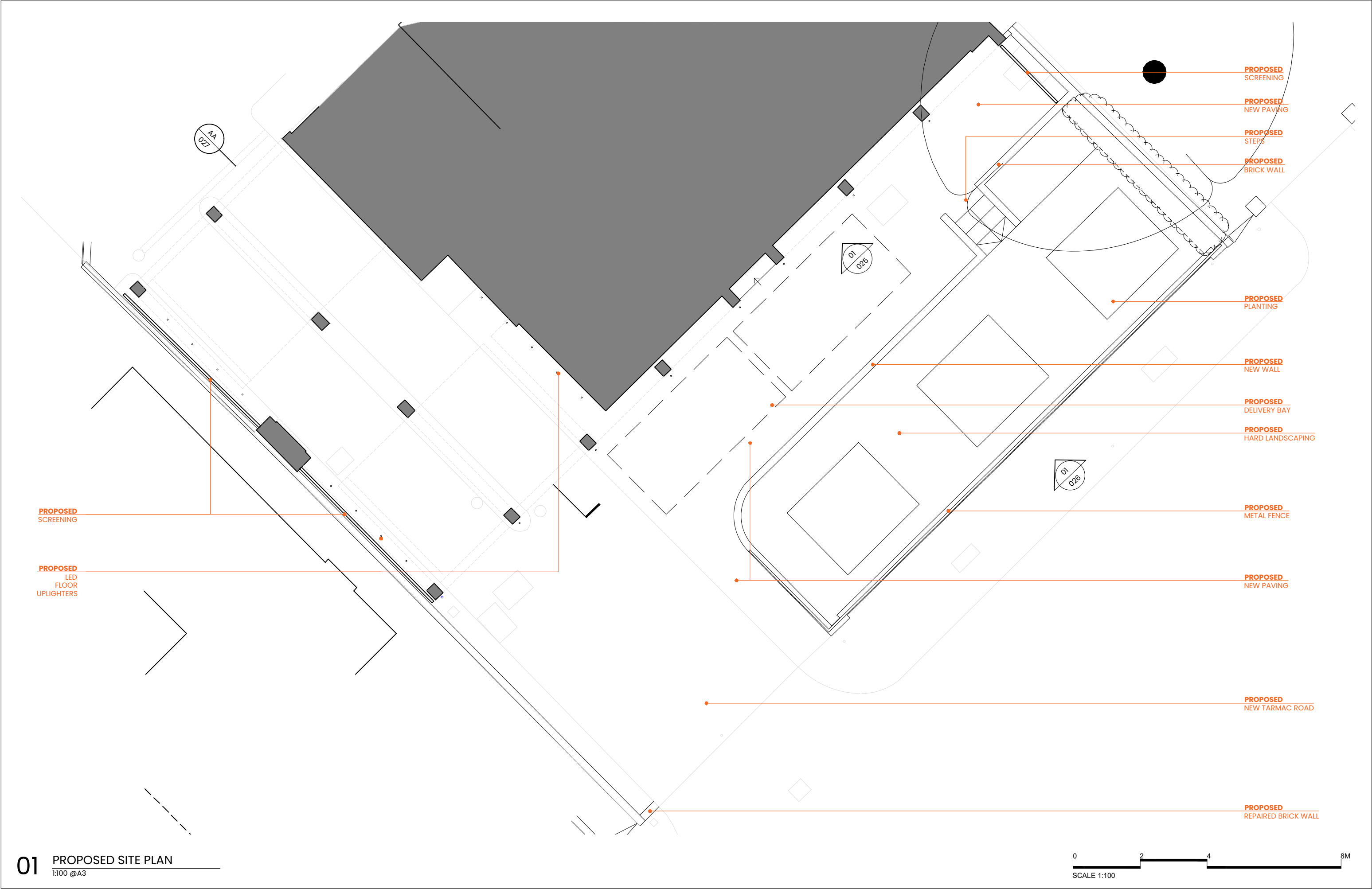

01 PROPOSED SITE PLAN
1:100 @A3

REV	DATE	DESCRIPTION	DRAWN	CHECK
0	11.07.2024	STAGE 2 - ISSUED TO CLIENT FOR COMMENT	GS	FL
1	17.07.2024	STAGE 2 - ISSUED TO CLIENT FOR COMMENT	GS	FL
2	22.11.2024	STAGE 3 - ISSUED FOR COMMENT	GS	FL
3	19.03.2025	STAGE 3 - ISSUED TO LANDSCAPE ARCHITECT	GS	FL
4	26.03.2025	STAGE 3 - ISSUED FOR PLANNING	GS	FL

Do not Scale for Construction (suitable for planning purposes only). Use figured dimensions only. All dimensions to be checked on site.

All drawings to be read in conjunction with the Engineers' drawings. Any discrepancies between consultants drawings to be reported to the Architect before any work commences.

The Contractor's attention is drawn to the Health & Safety matters identified in the Health & Safety plan as being potentially hazardous. These items should not be considered as a complete and final list. The Work Package Contractor's normal Health and Safety obligations still apply when undertaking constructional operations both on and off site.

STAGE 3



E: info@felixlewisarchitects.com
T: 01822 535 010
T: 01737 457 123
W: www.felixlewisarchitects.com

Felix Lewis Architects

PROJECT: 374 - QUALITY HOTEL LANDSCAPE

TITLE: PROPOSED SITE PLAN

SCALE @A3: 1:100

Drawing Number: 374(P)020

Rev: 4

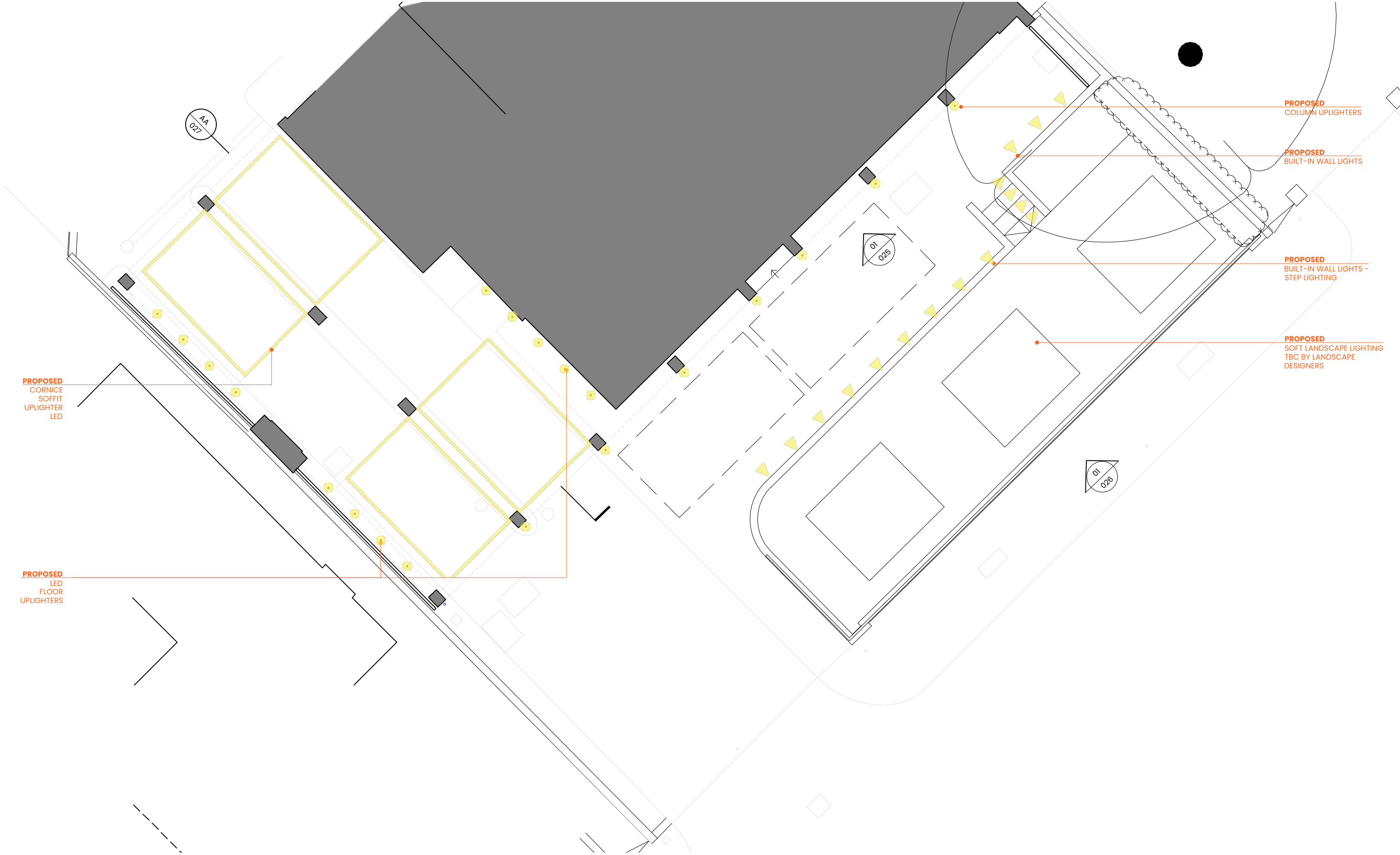

01 PROPOSED SITE PLAN - LIGHTING LAYOUT CONCEPT
1:100 @A3

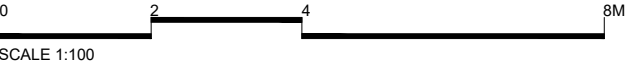

REV	DATE	DESCRIPTION	DRAWN	CHECK
0	17.07.2024	STAGE 2 - ISSUED TO CLIENT FOR COMMENT	GS	FL
1	22.11.2024	STAGE 3 - ISSUED FOR COMMENT	GS	FL
2	26.03.2025	STAGE 3 - ISSUED FOR PLANNING	GS	FL

Do not Scale for Construction (suitable for planning purposes only). Use figured dimensions only. All dimensions to be checked on site.

All drawings to be read in conjunction with the Engineers' drawings. Any discrepancies between consultants drawings to be reported to the Architect before any work commences.

The Contractor's attention is drawn to the Health & Safety matters identified in the Health & Safety plan as being potentially hazardous. These items should not be considered as a complete and final list. The Work Package Contractor's normal Health and Safety obligations still apply when undertaking constructional operations both on and off site.

STAGE 3



E: info@felixlewisarchitects.com
T: 01822 535 010
T: 01737 457 123
W: www.felixlewisarchitects.com

Felix Lewis Architects

PROJECT: 374 - QUALITY HOTEL LANDSCAPE		
TITLE: PROPOSED SITE PLAN - LIGHTING LAYOUT CONCEPT		
SCALE @A3: 1:100	Drawing Number: 374(P)022	Rev. 2



PROPOSED
CLEAN & REPAINT ARCHES (LITTLE GREENE)

PROPOSED
CLEAN & REPAINT RENDER (LITTLE GREENE)

PROPOSED
CLEAN & REPAINT STRING COURSES WHITE

PROPOSED
CLEAN, REPAINT OR POWDER COAT PANELS (LITTLE GREENE)

PROPOSED
CLEAN & REPAINT WHITE

01 PROPOSED SOUTH ELEVATION
1:100 @A3

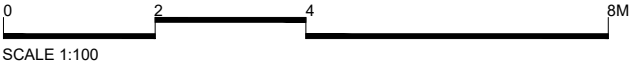

REV	DATE	DESCRIPTION	DRAWN	CHECK
0	11.07.2024	STAGE 2 - ISSUED TO CLIENT FOR COMMENT	GS	FL
1	17.07.2024	STAGE 2 - ISSUED TO CLIENT FOR COMMENT	GS	FL
1	22.11.2024	STAGE 3 - ISSUED FOR COMMENT	GS	FL
2	26.03.2025	STAGE 3 - ISSUED FOR PLANNING	GS	FL

Do not Scale for Construction (Suitable for planning purposes only). Use figured dimensions only. All dimensions to be checked on site.

All drawings to be read in conjunction with the Engineers' drawings. Any discrepancies between consultants drawings to be reported to the Architect before any work commences.

The Contractor's attention is drawn to the Health & Safety matters identified in the Health & Safety plan as being potentially hazardous. These items should not be considered as a complete and final list. The Work Package Contractor's normal Health and Safety obligations still apply when undertaking constructional operations both on and off site.

STAGE 3

E: info@felixlewisarchitects.com
T: 01822 535 010
F: 01737 457 123
W: www.felixlewisarchitects.com

Felix Lewis Architects

PROJECT: 374 - QUALITY HOTEL LANDSCAPE			
TITLE: PROPOSED SOUTH ELEVATION			
SCALE @A3: 1:100	Drawing Number:	374(P)025	Rev: 2



01 PROPOSED SOUTH ELEVATION – STREETSCAPE
1:100 @A3

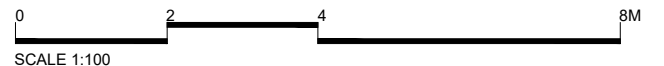

REV	DATE	DESCRIPTION	DRAWN	CHECK
0	11.07.2024	STAGE 2 - ISSUED TO CLIENT FOR COMMENT	GS	FL
0	17.07.2024	STAGE 2 - ISSUED TO CLIENT FOR COMMENT	GS	FL
1	22.11.2024	STAGE 3 - ISSUED FOR COMMENT	GS	FL
2	26.03.2025	STAGE 3 - ISSUED FOR PLANNING	GS	FL

Do not Scale for Construction (suitable for planning purposes only). Use figured dimensions only. All dimensions to be checked on site.

All drawings to be read in conjunction with the Engineers' drawings. Any discrepancies between consultants drawings to be reported to the Architect before any work commences.

The Contractor's attention is drawn to the Health & Safety matters identified in the Health & Safety plan as being potentially hazardous. These items should not be considered as a complete and final list. The Work Package Contractor's normal Health and Safety obligations still apply when undertaking constructional operations both on and off site.

STAGE 3

E: info@felixlewisarchitects.com
T: 01822 535 010
F: 01737 457 123
W: www.felixlewisarchitects.com

Felix Lewis Architects

PROJECT: 374 - QUALITY HOTEL LANDSCAPE		
TITLE: PROPOSED SOUTH ELEVATION - STREETSCAPE		
SCALE @A3: 1:100	Drawing Number: 374(P)026	Rev: 2

01 PROPOSED SECTION AA

1:100 @A3

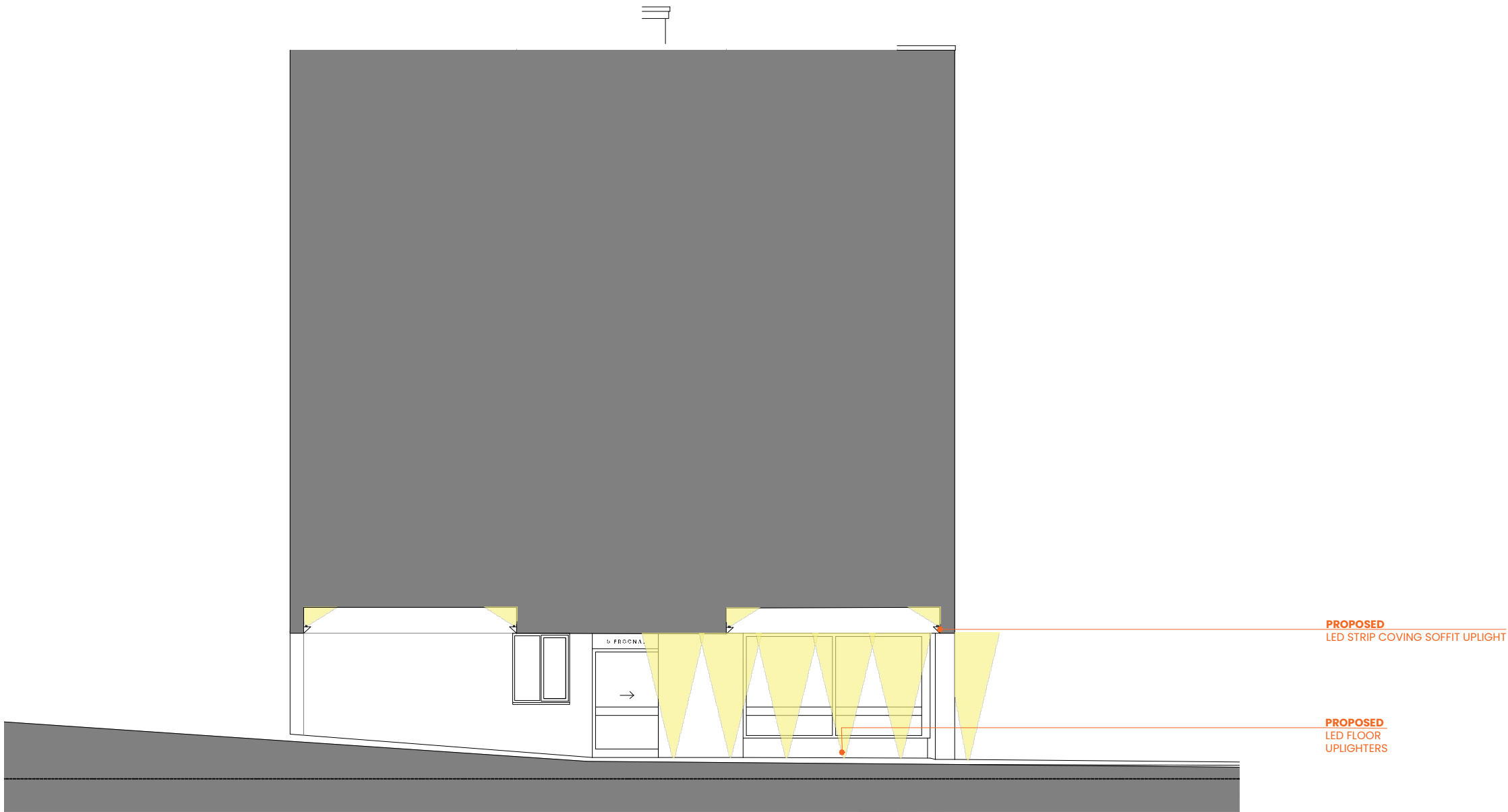

PROPOSED
LED STRIP COVING SOFFIT UPLIGHT

PROPOSED
LED FLOOR
UPLIGHTERS

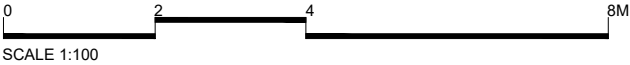

REV	DATE	DESCRIPTION	DRAWN	CHECK
0	11.07.2024	STAGE 2 - ISSUED TO CLIENT FOR COMMENT	GS	FL
0	17.07.2024	STAGE 2 - ISSUED TO CLIENT FOR COMMENT	GS	FL
1	22.11.2024	STAGE 3 - ISSUED FOR COMMENT	GS	FL
2	26.03.2025	STAGE 3 - ISSUED FOR PLANNING	GS	FL

Do not Scale for Construction (suitable for planning purposes only). Use figured dimensions only. All dimensions to be checked on site.

All drawings to be read in conjunction with the Engineers' drawings. Any discrepancies between consultants drawings to be reported to the Architect before any work commences.

The Contractor's attention is drawn to the Health & Safety matters identified in the Health & Safety plan as being potentially hazardous. These items should not be considered as a complete and final list. The Work Package Contractor's normal Health and Safety obligations still apply when undertaking constructional operations both on and off site.

STAGE 3

E: info@felixlewisarchitects.com
T: 01822 535 010
T: 01737 457 123
W: www.felixlewisarchitects.com

Felix Lewis Architects

PROJECT: 374 - QUALITY HOTEL LANDSCAPE		
TITLE: PROPOSED SECTION AA		
SCALE @A3: 1:100	Drawing Number: 374(P)027	Rev: 2