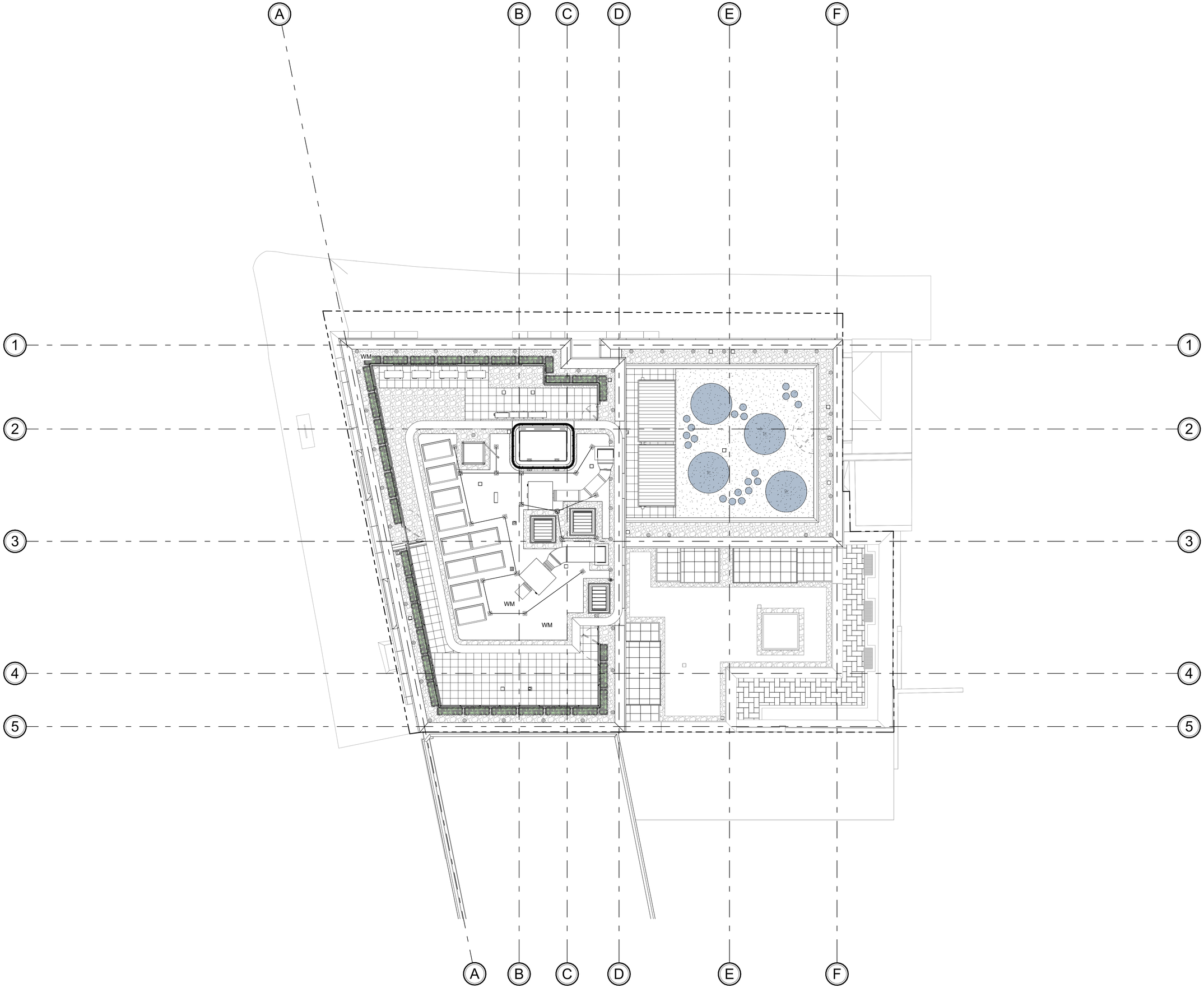

Do not scale from this drawing

© Brookes Architects Limited (BAL), all rights reserved.

This drawing has been prepared for the use of BAL 's client specifically for the site titled below. It may not be used, modified, reproduced or relied upon by third parties.

Do not scale from this drawing. All areas are approximate. All dimensions are to be verified on site prior to construction. Responsibility for the reproduction of this drawing lies with the recipient to check that all information has been replicated in full when compared with the original.

This drawing must be read in conjunction with all other relevant consultants ' information.

Any discrepancies and/or ambiguities within this drawing, or between it and information given elsewhere, must be reported immediately to BAL for clarification before proceeding.

All works are to be carried out in accordance with current British Standards, Building Regulations and relevant Codes of Practice.

Refer to the Construction (Design and Management) documentation where applicable. It is assumed that all works will be carried out by a competent contractor working, where necessary, to an approved method statement.

0m 2m 4m 6m 8m 10m

Visual Scale 1:100

PLANNING

Rev	Status	Description	Issued	Dwn/Chk
P1	PI	Issued for planning condition application	04.02.25	ES/TL

Client
Myco

Project No.
5361

Project
Acorn House
Gray's Inn Road
London, WC1X 8DP

Drawing
GA Plans 1-100
Roof

Scale	Date	Drawn	Checked
1 : 100@A1	Jan '25	ES	TL

Brookes Architects
Unit 1 - 56 Glentham Road
London SW13 9JJ
T 020 8487 1223
www.brookesarchitects.co.uk

5361-BAL-XX-R-DR-A-07-0025 | Revision P1 | PI Status