

ALL DIMENSIONS, LEVELS AND CLEARANCES TO BE CHECKED ON SITE PRIOR TO WORKS COMMENCING

THIS DRAWING SHOULD BE READ IN CONJUNCTION WITH ALL OTHER PROJECT RELATED DRAWINGS, SPECIFICATIONS AND DOCUMENTS AS PART OF A SINGLE PROJECT PACKAGE

ANY DISCREPANCY BETWEEN THIS DRAWING, OTHER PROJECT DOCUMENTS OR THE CONTRACT, OR THE SPECIFICATION / BILLS OF MATERIALS MUST BE CLARIFIED BEFORE COMMENCEMENT OF ANY WORK OR ORDERING OF ANY MATERIALS

PLEASE CONSULT THE AUTHOR OR PROJECT MANAGER PRIOR TO THE READER REQUESTING CLARIFICATION ON ANY PART OF THIS DRAWING.

THE COPYRIGHT OF THE DRAWINGS AND DESIGN IS THE PROPERTY OF THE COMPANY. THIS INFORMATION HAS BEEN ISSUED UNDER SPECIFIC TERMS FOR THIS PROJECT. IT MAY ONLY BE USED AND REPRODUCED ACCORDINGLY.

NOTES

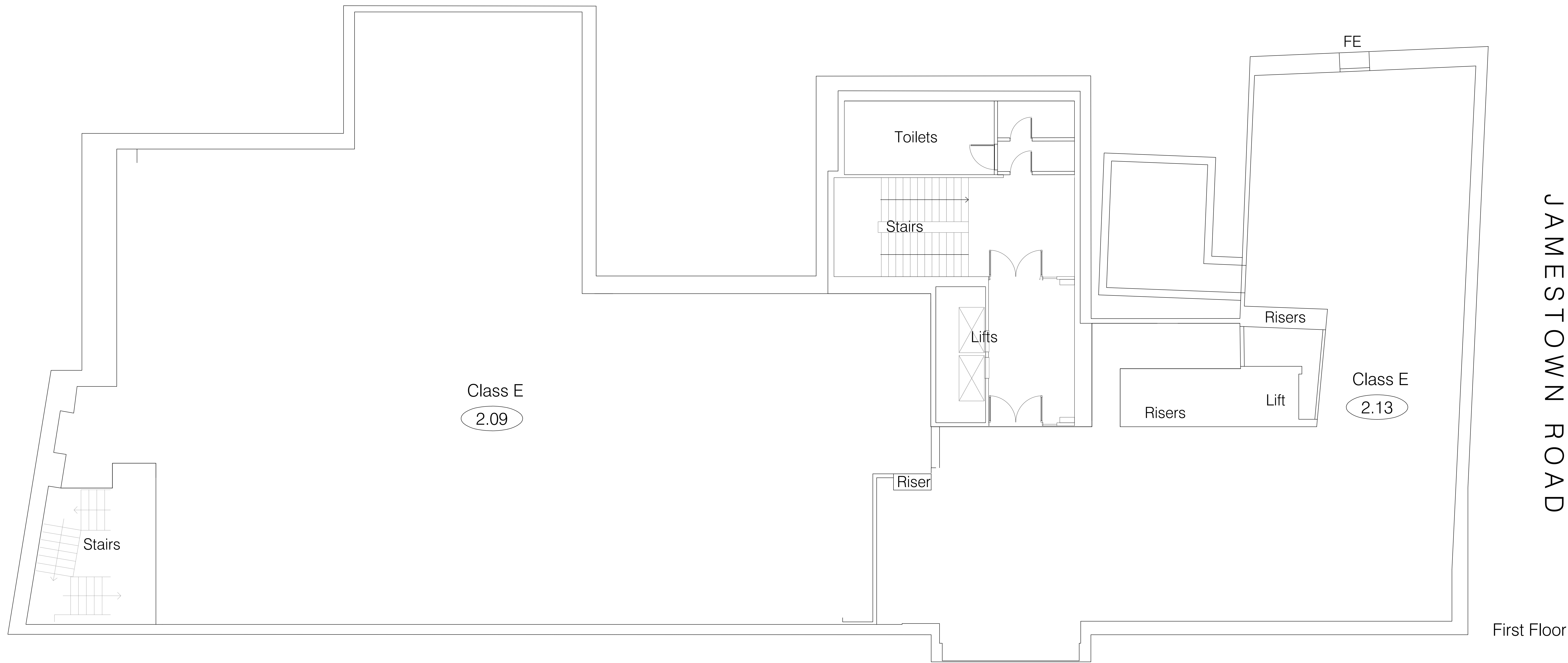

First Floor

OV AL ROAD

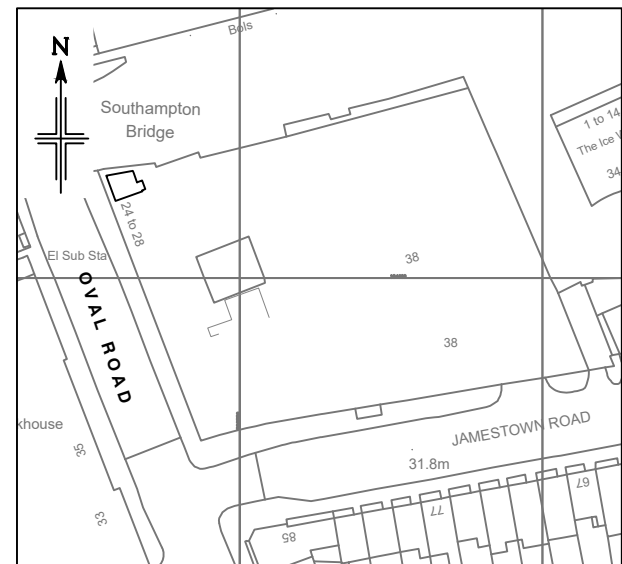
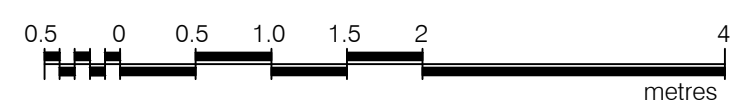

Location Plan

Scale 1:1250

This drawing contains Ordnance Survey data which has been reproduced with the permission of the Controller of Her Majesty's Stationery Office, Crown copyright 2019
Licence Number 100022432

[illegible]

A	06.02.25	MT	00	RC	Original Issue
Rev	Date	By	Chk	Appr	Comment



The Independent Measurement Choice

S20CUP Class E Irene House Five Arches Business Park Maidstone Road Sidcup, Kent DA14 5AE T: 020 8309 7777	OXFORD Class E Wootton Business Park Besselsleigh Road Wootton, Abingdon Oxfordshire OX13 6FD T: 01865 322500
--	---

LONDON Class E Third Floor Baird House 15-17 St Cross Street London EC1N 8JW T: 020 7651 0790	STEVENAGE Class E Suite 237, Second Floor Kings Court Business Centre London Road, Stevenage Hertfordshire SG1 2NG T: 020 3714 7063
---	---

Client:

ICENI

Project Title:

ACADEMIC HOUSE
24-28 Oval Road,
London NW1

Drawing Title:

Existing First Floor Plan

Status:

RECORD

Drawn By:	Designed By:	Checked By:	Approved By:
MET	MET	GO	NC

Original Issue Date: 05/02/2025	Scale @ A0: 1:50
------------------------------------	---------------------

Job No/ File Ref		Originator	Zone	Level
LAF4605		LAF	XX	01
Type	Discipline	Number	Suitability	Revision
DR	G	4605	S2	A