

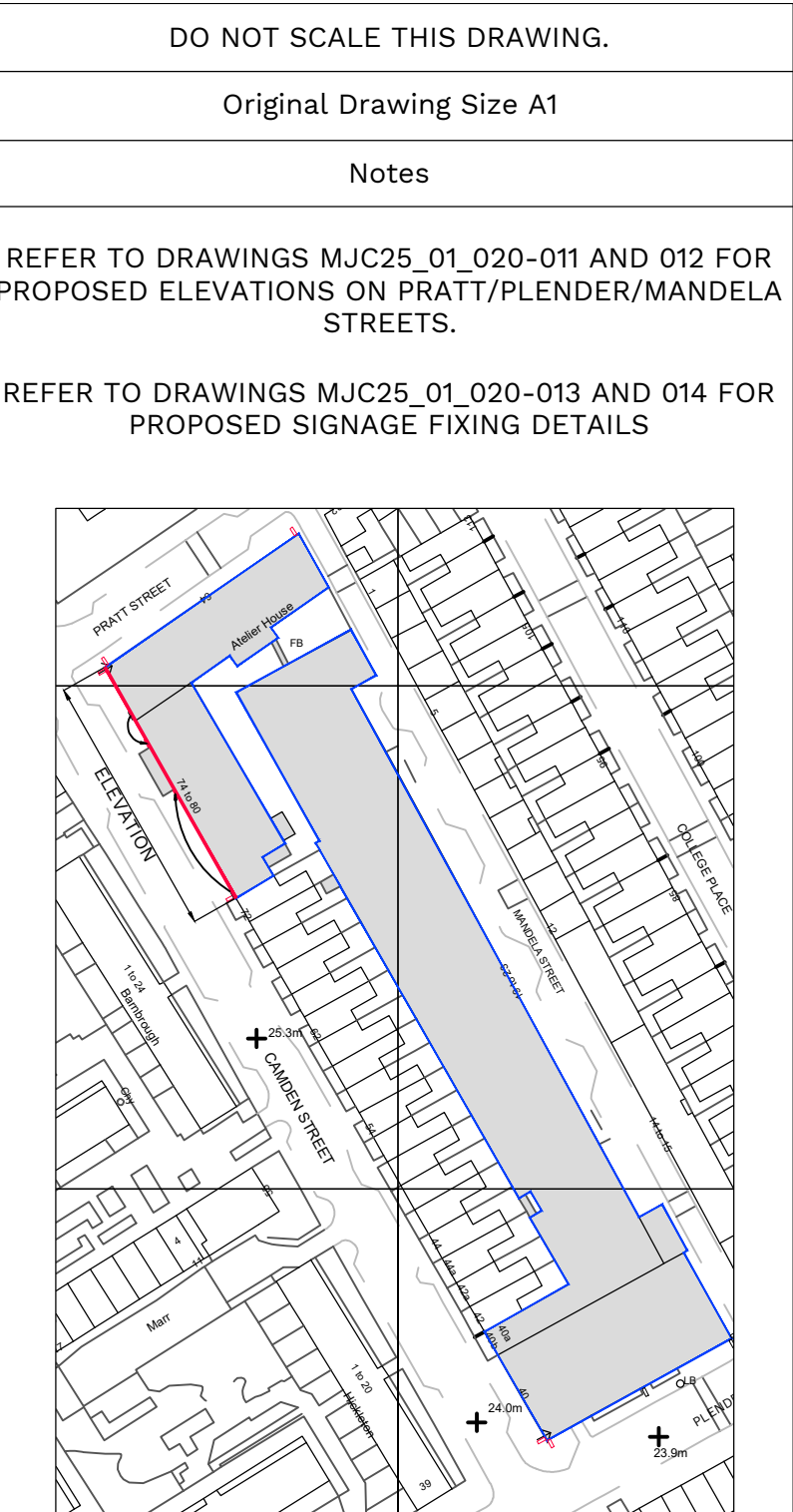

PROPOSED CAMDEN STREET ELEVATION  
(SCALE 1:100 AT A1)

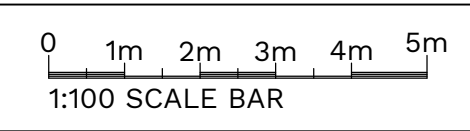

ELEVATIONAL KEY (NTS)

Rev.	Date	Description	By
---	---	Revisions	---



Issuing Office  
204 Bolton Road, Walkden  
Manchester, M28 3BN  
TEL: 0161 790 4404

Client  
**NEWMAN DISPLAYS LTD**

Project  
**WORKSPACE CENTRO  
BUILDINGS, LONDON  
- SIGNAGE APPLICATION**

Drawing Title  
**PROPOSED CAMDEN  
STREET ELEVATION**

Scale	Date	Drawn	Checked	Passed
AS SHOWN	FEB 2025	GT	---	---

Drawing No.  
**MJC25\_01\_020-010**

**PLANNING**