



**Proposed Sections  
AA And BB**

Mark Wood,  
11A Greville Road,  
London. NW6 5HY

**PLANNING**

Scale @ A3: 1:100

Date: 25.03.2025

Drg no: BL0561/A3/0.007 A

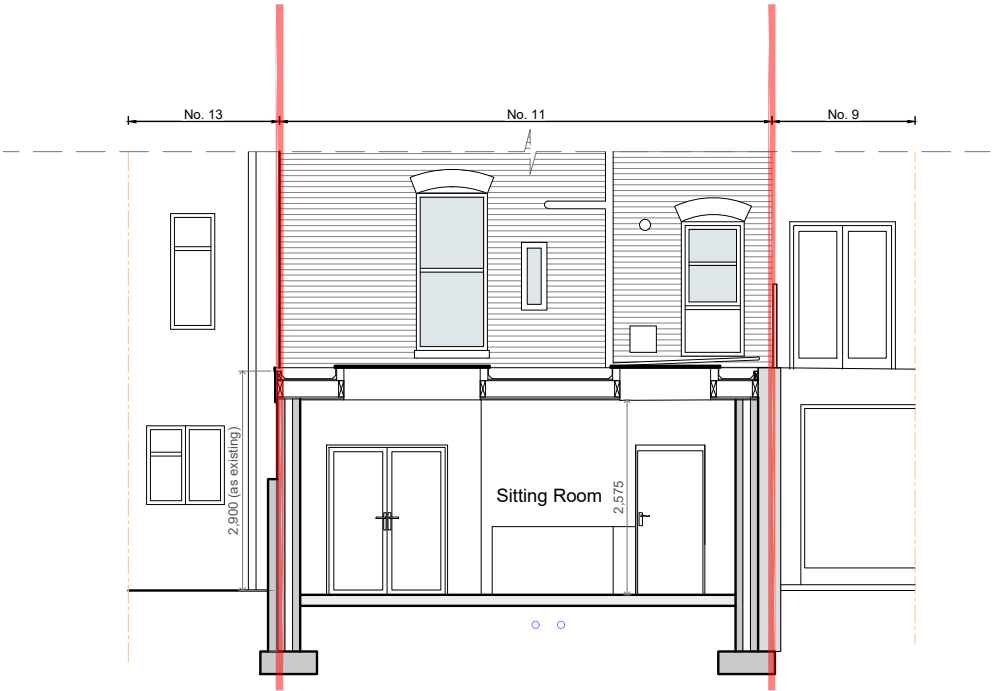

PROPOSED SECTION BB

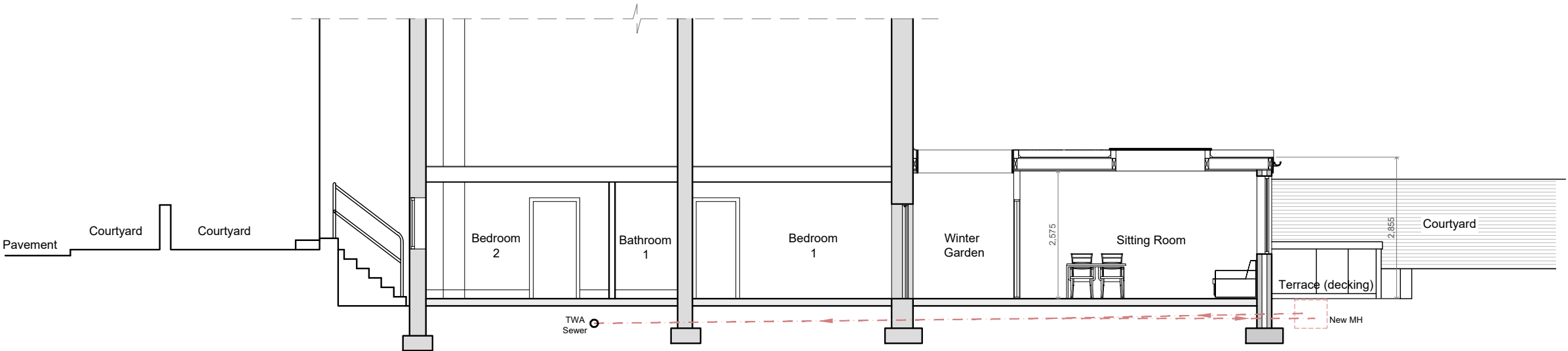

PROPOSED SECTION AA

**NOTES**

- 1. This drawing is copyright of Bespoke living. Reproduction is only to take place with written authority.
- 2. These plans are subject to "Planning & Building Regulation Approval" or any other statute in law before building work commences.
- 3. Any structural work where mentioned on this drawing is subject to a qualified structural and civil engineer calculations before building work commences.
- 4. All drawings marked preliminary are not to be built or manufactured from.
- 5. If any discrepancies are found in the drawings these are to be brought to the attention of bespoke living for rectification.
- 6. All materials and building components specified must be installed in accordance with the manufacturers instructions.

ALL NEW MATERIALS TO MATCH EXISTING

