

702 First Floor 1 : 50

Scale Bar 1:50

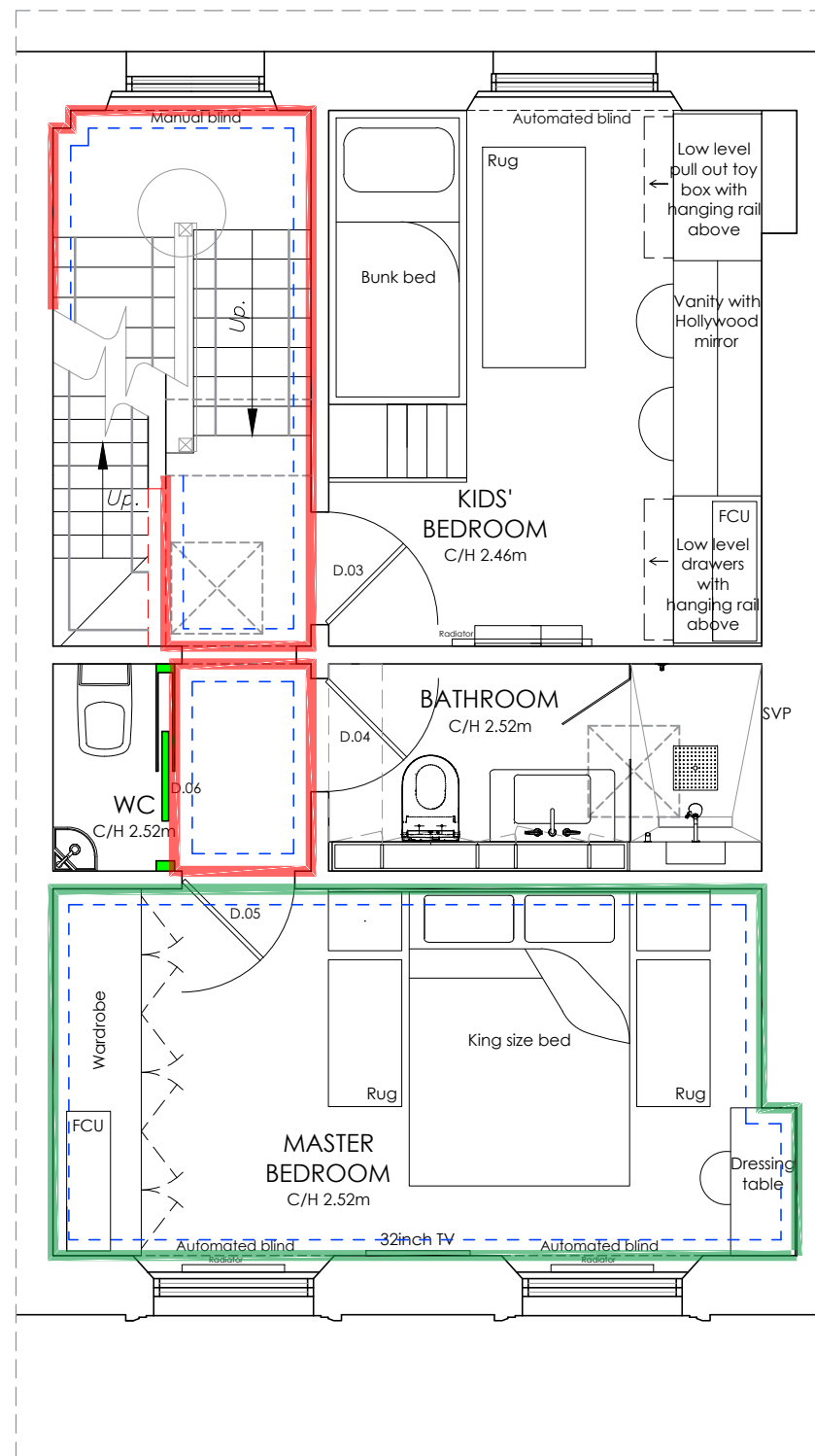

Scale Bar 1:5

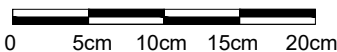

702 Second Floor 1 : 50

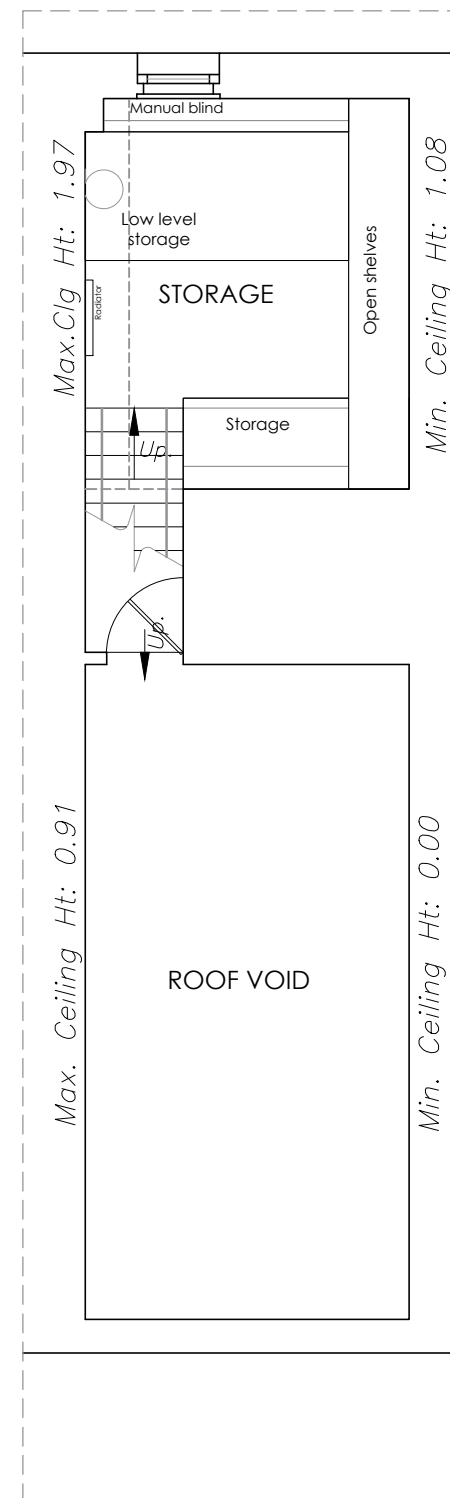

702 Third Floor 1 : 50

KLD DESIGN INTENT ONLY DRAWING. PLEASE NOTE ALL DIMENSIONS ARE APPROXIMATE AND SUBJECT TO SITE SURVEY.

ALL DRAWINGS ARE SUBJECT TO COST AGREEMENT BEFORE WORKS COMMENCE.

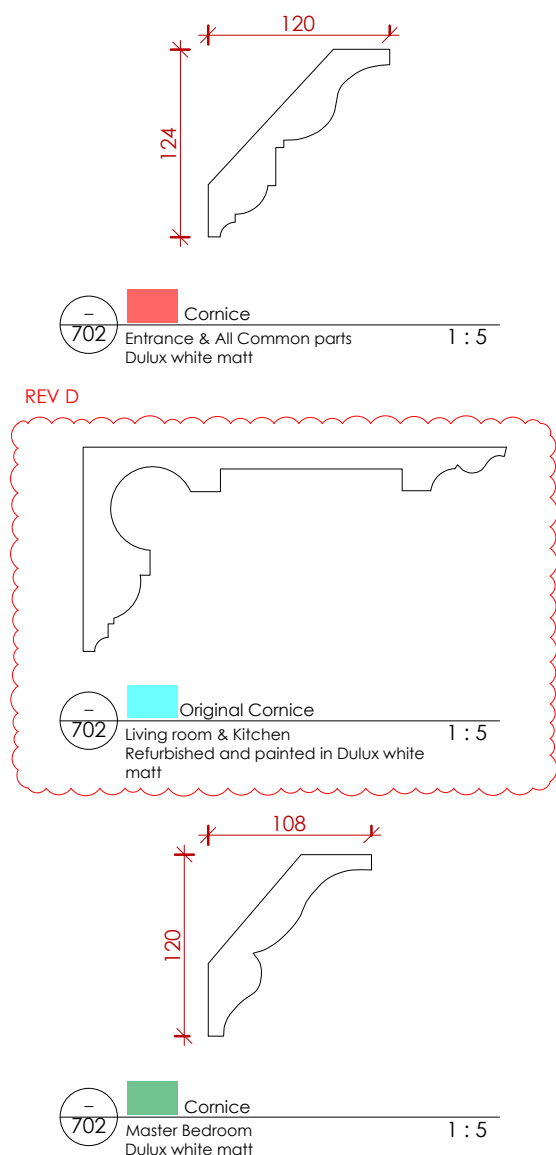

| Rev: | Description: | Date: |
|------|---|----------|
| D | Living room and Kitchen cornice updated | 10/03/25 |
| C | Scales updated | 12/02/25 |
| B | General floorplan update | 23/01/25 |
| A | General FF&E update | 08/01/25 |

Title: Cornice Proposed Detail

Kathryn Levitt Design
KATHRYN LEVITT DESIGN LTD
Goodwin House, 5 Union court, Richmond
London, Surrey TW9 1AA
Tel 020 8948 1223
e: ideas@kathrynlevittdesign.com

Client: Ms Elizabeth Owens

Property Site: Charrington Street

Job No: 1690 Drawing No: 702 Revision: D

Scale: 1:50 & 1:5@A3 Date: 25.09.24 Drawn by: ERB

Status: For Discussion

Dimensions to be verified on site. Figured dimensions to be taken in preference to those scaled
This drawing is the property of Kathryn Levitt Design Ltd. Copyright is reserved by them and the drawing is issued on the condition that it is not copied, reproduced, retained or disclosed to any unauthorised person either wholly or in part without the consent in writing of Kathryn Levitt Design Ltd.
Registered in England and Wales No. 4986703
Registered Office 1 Park Road, Hampton Wick, Kingston Upon Thames, Surrey KT1 4AS