

0016
AE-3P-302
P1
PDF only

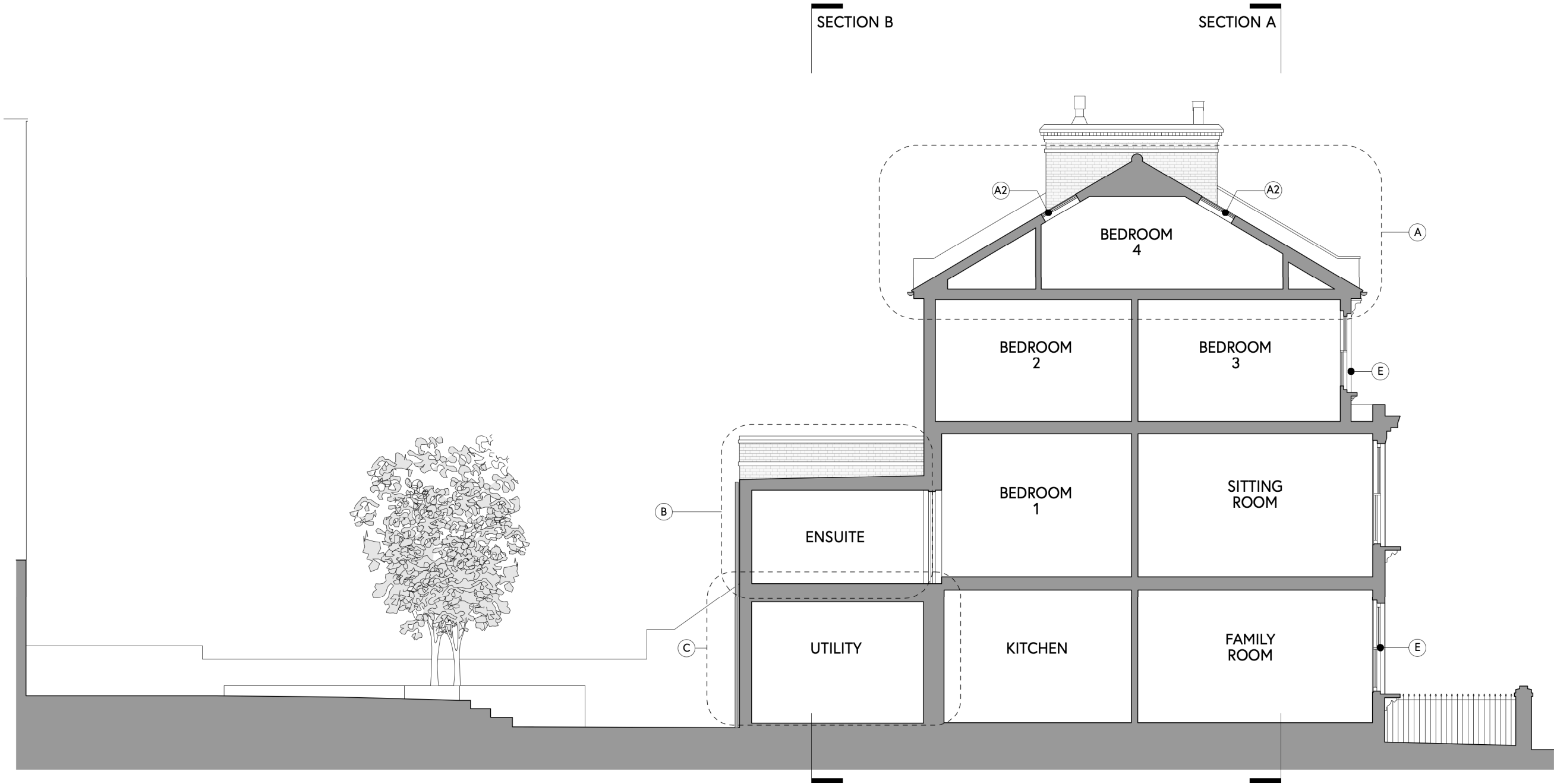

1 EXISTING LONG SECTION D
Scale: 1:100

DRAWING NOTES: EXISTING

- A Existing interlocking tile roof:
-Modern interlocking tile to entire existing pitched roof area
- A1 Existing pitched-roof side dormer with modern tile cladding to roof and cheeks and painted timber gable infill with two-panel casement window
- A2 Existing Velux-style pitched rooflight
- B Existing first floor rear extension:
-Modern brick extension with side parapet only, concrete coping
-Bitumen flat roof
- B1 Modern rear-facing timber-frame casement window with expressed concrete lintel
- B2 Modern street-facing timber-frame sliding sash windows with expressed concrete lintel
- C Existing ground floor rear extension:
-Stock brick rear wall; no parapet to rear elevation
-Bitumen monopitched flat roof slopes down from main elevation towards garden, visible from garden and street
- C1 Modern rooflights visible from garden and street
- C2 Painted timber French doors and casement window opening to garden
- C3 Modern rear-facing timber-frame casement window with fixed glazed panel and concrete lintel
- D Stock brick side wall to street; profile follows sloping line of existing rear extension with concrete coping in this area
- E Single-glazed painted timber sash window
- F Modern painted timber sash window in altered original opening with expressed concrete lintel
- G Existing painted timber half-glazed front door in poor condition with glazed side lights and transom
- H Existing SVP position

Studio Catenaccio

address 31 Saint George's Avenue, London N7 0HB
telephone +44(0)7584 577 584 email contact@studiocatenaccio.com

0 2 3 4 5 M

general notes

DO NOT SCALE FROM THIS DRAWING

Use marked dimensions only. All dimensions to be confirmed on site prior to commencement of any works, and/or preparation of any shop drawings. Dimensions of structural elements are indicative; see structural engineer's information for actual sizes/dimensions. This drawing to be read in conjunction with all other consultant information.

Copyright of this drawing and the ideas represented to be retained by Studio Catenaccio Limited.

revision

P1 Issued for Planning

date

21.03.2025

initials

GC

project name

22C LADY MARGARET ROAD

project no.

0016 AE-3P-302

rev

P1

project 22c Lady Margaret Road

checked GC

drawing Long Section D

scale 1:100 @ A3

London, NW5 2XS

printed PDF only

As Existing

date 18.03.2025

client Alison Oates & Nick Woolfitt

drawn GC