

SECTION B

SECTION A

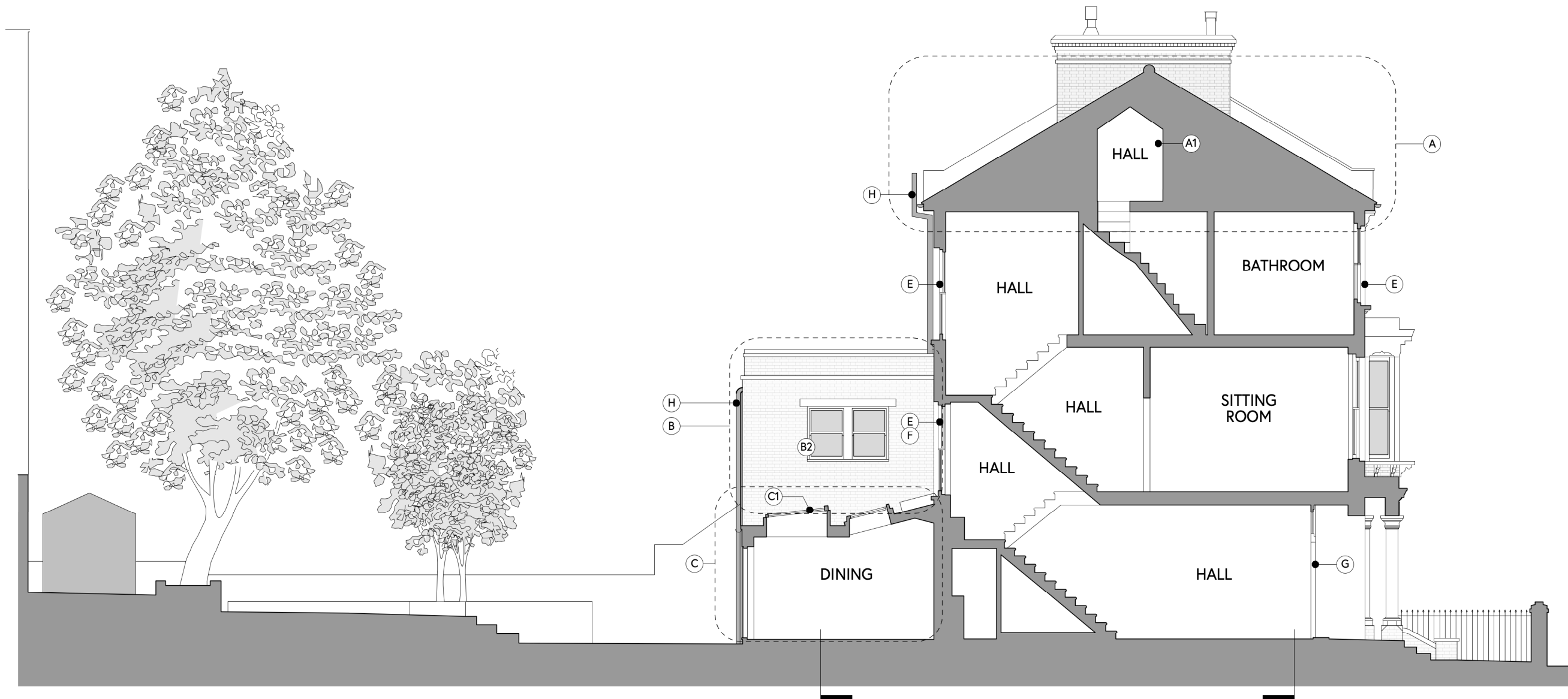

1

## EXISTING LONG SECTION C

Scale: 1:100

### DRAWING NOTES: EXISTING

- A** Existing interlocking tile roof:  
-Modern interlocking tile to entire existing pitched roof area
- A1** Existing pitched-roof side dormer with modern tile cladding to roof and cheeks and painted timber gable infill with two-panel casement window
- A2** Existing Velux-style pitched rooflight
- B** Existing first floor rear extension:  
-Modern brick extension with side parapet only, concrete coping  
-Bitumen flat roof
- B1** Modern rear-facing timber-frame casement window with expressed concrete lintel
- B2** Modern street-facing timber-frame sliding sash windows with expressed concrete lintel
- C** Existing ground floor rear extension:  
-Stock brick rear wall; no parapet to rear elevation  
-Bitumen monopitched flat roof slopes down from main elevation towards garden, visible from garden and street
- C1** Modern rooflights visible from garden and street
- C2** Painted timber French doors and casement window opening to garden
- C3** Modern rear-facing timber-frame casement window with fixed glazed panel and concrete lintel
- D** Stock brick side wall to street; profile follows sloping line of existing rear extension with concrete coping in this area
- E** Single-glazed painted timber sash window
- F** Modern painted timber sash window in altered original opening with expressed concrete lintel
- G** Existing painted timber half-glazed front door in poor condition with glazed side lights and transom
- H** Existing SVP position

# Studio Catenaccio

address 31 Saint George's Avenue, London N7 0HB  
telephone +44(0)7584 577 584 email contact@studiocatenaccio.com

0 2 3 4 5 M

#### general notes

##### DO NOT SCALE FROM THIS DRAWING

Use marked dimensions only. All dimensions to be confirmed on site prior to commencement of any works, and/or preparation of any shop drawings. Dimensions of structural elements are indicative; see structural engineer's information for actual sizes/dimensions. This drawing is to be read in conjunction with all other consultant information.

Copyright of this drawing and the ideas represented to be retained by Studio Catenaccio Limited.

#### revision

P1 Issued for Planning 21.03.2025 GC

#### project name

22C LADY MARGARET ROAD

project 22c Lady Margaret Road checked GC

London, NW5 2XS printed PDF only

client Alison Oates & Nick Woolfitt

#### project no.

0016 AE-3P-301

drawing Long Section C

As Existing

date 18.03.2025

drawn GC

#### rev

P1

scale 1:100 @ A3

date 18.03.2025

drawn GC