

0016
A-3P-302
P1
PDF only

1

PROPOSED LONG SECTION D
Scale: 1:100

SECTION B

SECTION A

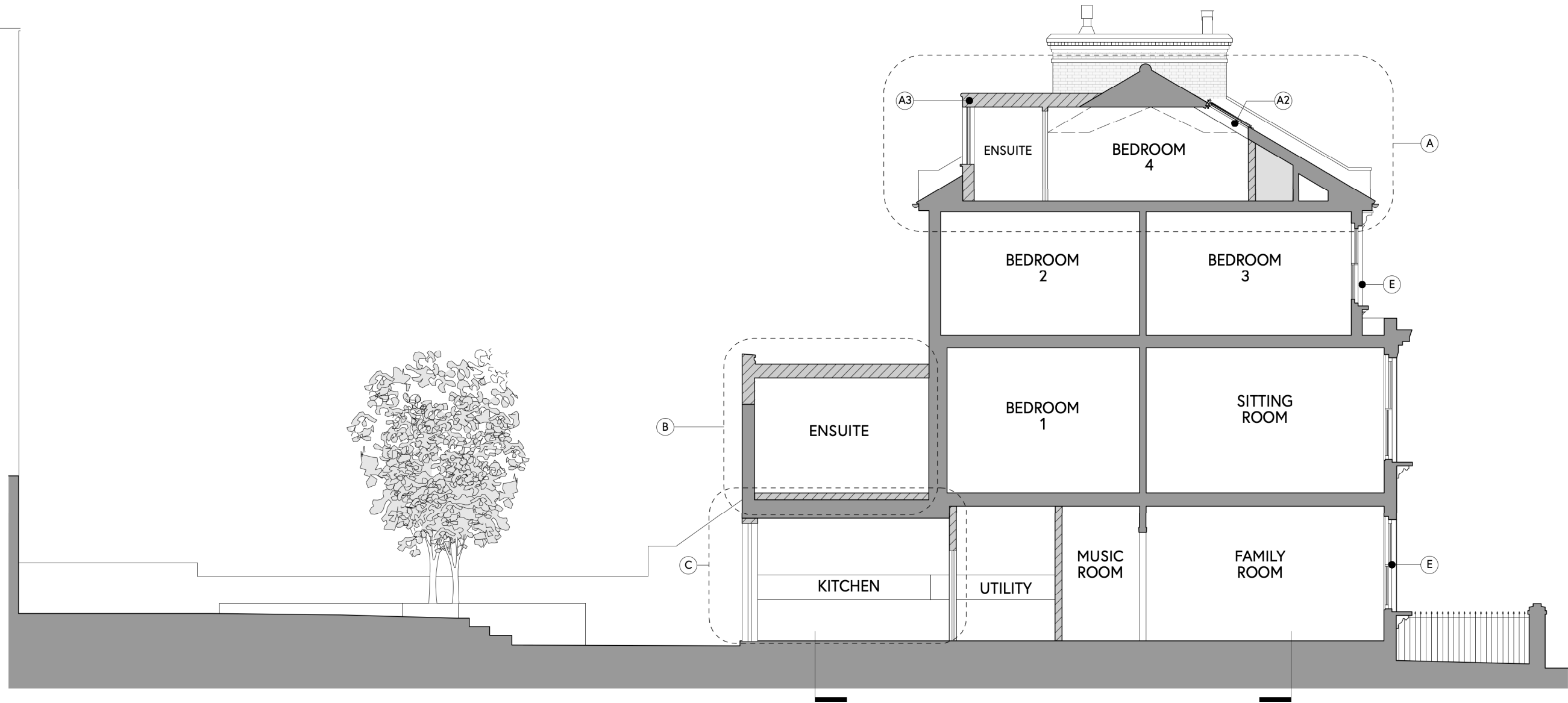



DRAWING NOTES: PROPOSED

- A** Main roof replacement:
-New natural slate roof cladding to entire roof, with lead flashings and new insulation internally
-Existing primary structure retained if possible, or replaced with new structure to existing roof profile
- A1** Existing side dormer replaced with similar, widened pitched-roof side dormer with slate cladding, painted timber casement window and gable infill
- A2** Existing Velux-style rooflight replaced with similar, larger rooflight, in line with front roof pitch, colour to match slate
- A3** New rear dormer with slate cheeks to match main roof, slate grey GRP flat roof and painted timber three-panel casement window to match side dormer
- B** Alterations to existing first floor rear extension:
-Existing retained side and end walls extended vertically to form new, enclosing flat roof parapet with soldier course detailing and continuous concrete coping
-New slate grey GRP flat roof
- B1** Existing rear-facing window opening extended vertically with adjusted position in end wall, with new painted-metal casement frame, coordinating with proposed doors at ground level
- B2** Existing street-facing window opening extended vertically to match height of proposed rear-facing opening, with new painted-metal three-panel casement frame, coordinating with proposed doors at ground level
- C** Alterations to existing ground floor rear extension:
-New stock brick rear wall in line with existing, to match primary elevations
-Rear wall parapet height raised to suit new roof profile and fully enclose roof, with soldier course detailing and new concrete coping
-New slate grey GRP flat roof concealed behind parapet
- C1** New flat rooflight concealed behind parapet
- C2** Painted metal Crittal-style fixed glazing and French doors opening to garden
- D** Existing retained side wall to street altered to hide extension roof, detailed as part of garden wall with sloped transition section and rowlock brick coping
- E** New heritage slimline double-glazed painted timber sash window
- F** Existing altered window opening restored to original proportions with modern concrete lintel removed
- G** New front door to match existing, with existing retained door frame, side lights, and transom.
- H** New inspection chamber position in front garden, relocated from interior
- I** New SVP position

Studio Catenaccio

address 31 Saint George's Avenue, London N7 0HB
telephone +44(0)7584 577 584 email contact@studiocatenaccio.com

KEY

-  Existing
-  New

0 2 3 4 5 M

general notes

DO NOT SCALE FROM THIS DRAWING

Use marked dimensions only. All dimensions to be confirmed on site prior to commencement of any works, and/or preparation of any shop drawings. Dimensions of structural elements are indicative; see structural engineer's information for actual sizes/dimensions. This drawing is to be read in conjunction with all other consultant information.

Copyright of this drawing and the ideas represented to be retained by Studio Catenaccio Limited.

revision

P1 Issued for Planning 21.03.2025 GC

description

date

initials

project name

22C LADY MARGARET ROAD

project 22c Lady Margaret Road

checked GC

London, NW5 2XS

printed PDF only

client Alison Oates & Nick Woolfitt

project no.

0016

drawing no.

A-3P-302

drawing Long Section D

As Proposed

rev

P1

scale 1:100 @ A3

date 18.03.2025

drawn GC