

© Crown copyright and database rights, 2024. Ordnance Survey 0100031673 Created using Plans by Emapsite

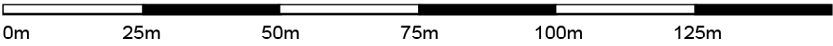

1 EXISTING SITE LOCATION PLAN
Scale: 1:1250

Studio Catenaccio

address 31 Saint George's Avenue, London N7 0HB
telephone +44(0)7584 577 584 email contact@studiocatenaccio.com

KEY

— Site boundary

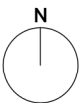

general notes

DO NOT SCALE FROM THIS DRAWING

Use marked dimensions only. All dimensions to be confirmed on site prior to commencement of any works, and/or preparation of any shop drawings. Dimensions of structural elements are indicative; see structural engineer's information for actual sizes/dimensions. This drawing to be read in conjunction with all other consultant information.

Copyright of this drawing and the ideas represented to be retained by Studio Catenaccio Limited.

revision

P1

description

Issued for Planning

date

21.03.2025

initials

GC

project name

22C LADY MARGARET ROAD

project no.

0016 A-3P-000

drawing no.

Location Plan

rev

P1

project

22c Lady Margaret Road

checked

GC

client

Alison Oates & Nick Woolfitt

drawing

As Existing

scale

1:1250 @ A3

date

18.03.2025

drawn

GC