

# 5 Edis Street

Application for Planning Permission - **Existing** Drawing Set

General Notes

- All dimensions to be verified on site
- Based on measured survey information provided by Origin Surveys Ltd
- Drainage Survey information provided by Drain 365 Ltd
- To be read in conjunction with all relevant documents
- In the event of discrepancy notify the Architect immediately
- For Planning purposes only ; subject to further detailed technical design, structural design, M&E design, Building Control approval.
- This document is copyright of Hugh Cullum Architects Ltd

Issue Status

- SK Sketch - T Tender - P Permissions
- D Demolition - E Existing Condition - C Contract

Latest Revisions

REV	NOTE	DATE	DRAWN
-----	------	------	-------

LEGEND

Elevations  
200 Series



Sections  
300 Series



- - - - - Assumed boundary line
- - - - - Below ground drainage

[7 Chalcot Road -  
Utopia Village]

Scale 1:75@A3



General Notes

- All dimensions to be verified on site
- Based on measured survey information provided by Origin Surveys Ltd
- Drainage Survey information provided by Drain 365 Ltd
- To be read in conjunction with all relevant documents
- In the event of discrepancy notify the Architect immediately
- For Planning purposes only ; subject to further detailed technical design, structural design, M&E design, Building Control approval.
- This document is copyright of Hugh Cullum Architects Ltd

Issue Status

- |      |            |     |                    |     |             |
|------|------------|-----|--------------------|-----|-------------|
| - SK | Sketch     | - T | Tender             | - P | Permissions |
| - D  | Demolition | - E | Existing Condition | - C | Contract    |

Latest Revisions

REV	NOTE	DATE	DRAWN
-----	------	------	-------

LEGEND

Elevations  
200 Series



Sections  
300 Series



- - - - - Assumed boundary line
- - - - - Below ground drainage

[7 Chalcot Road -  
Utopia Village]

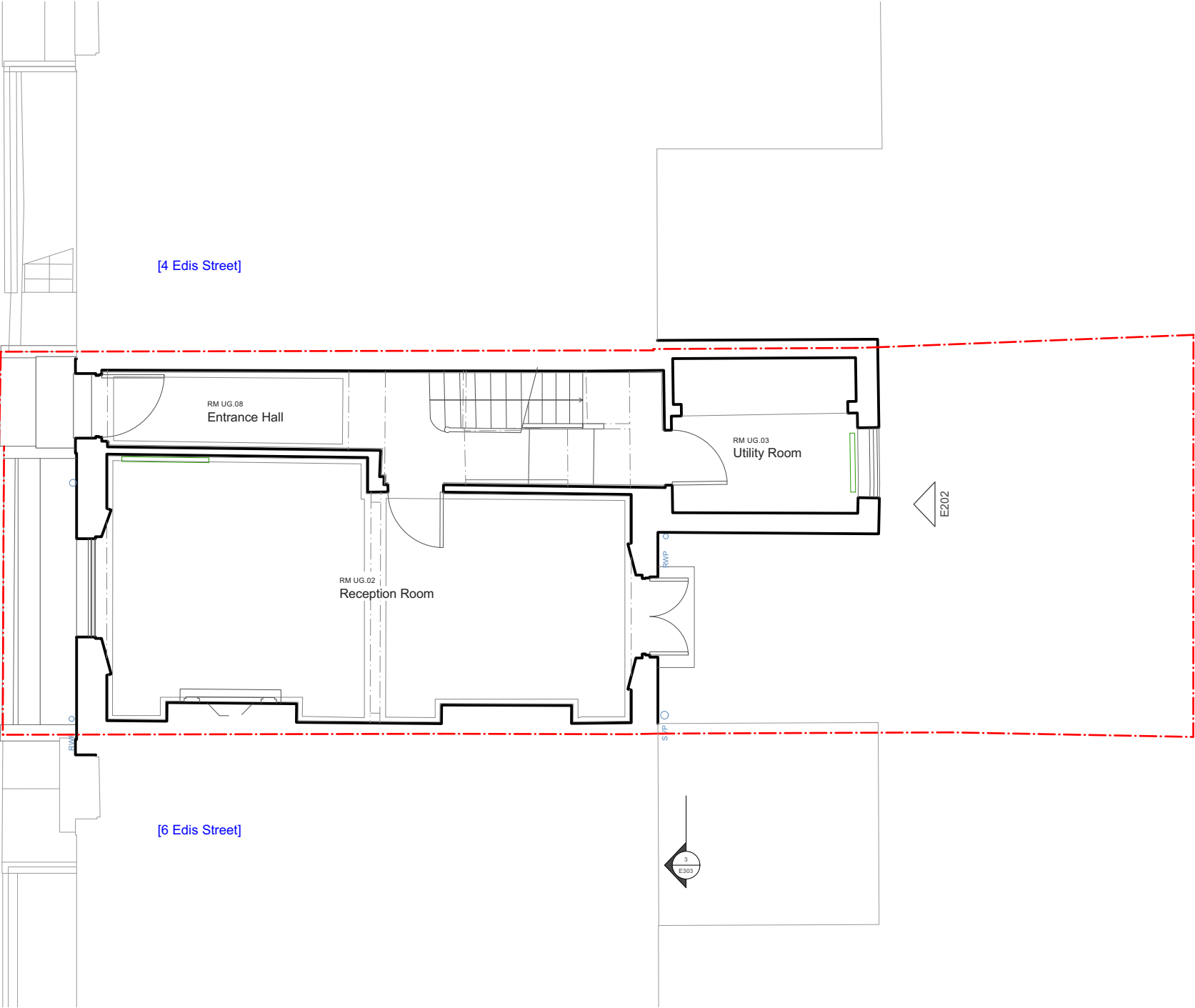

Scale 1:75@A3



General Notes

- All dimensions to be verified on site
- Based on measured survey information provided by Origin Surveys Ltd
- Drainage Survey information provided by Drain 365 Ltd
- To be read in conjunction with all relevant documents
- In the event of discrepancy notify the Architect immediately
- For Planning purposes only ; subject to further detailed technical design, structural design, M&E design, Building Control approval.
- This document is copyright of Hugh Cullum Architects Ltd

Issue Status

- SK

Sketch

- T

Tender

- P

Permissions
- D

Demolition

- E

Existing Condition

- C

Contract

Latest Revisions

REV	NOTE	DATE	DRAWN
-----	------	------	-------

LEGEND

Elevations  
200 Series



Sections  
300 Series



- Assumed boundary line
- Below ground drainage

[7 Chalcot Road -  
Utopia Village]

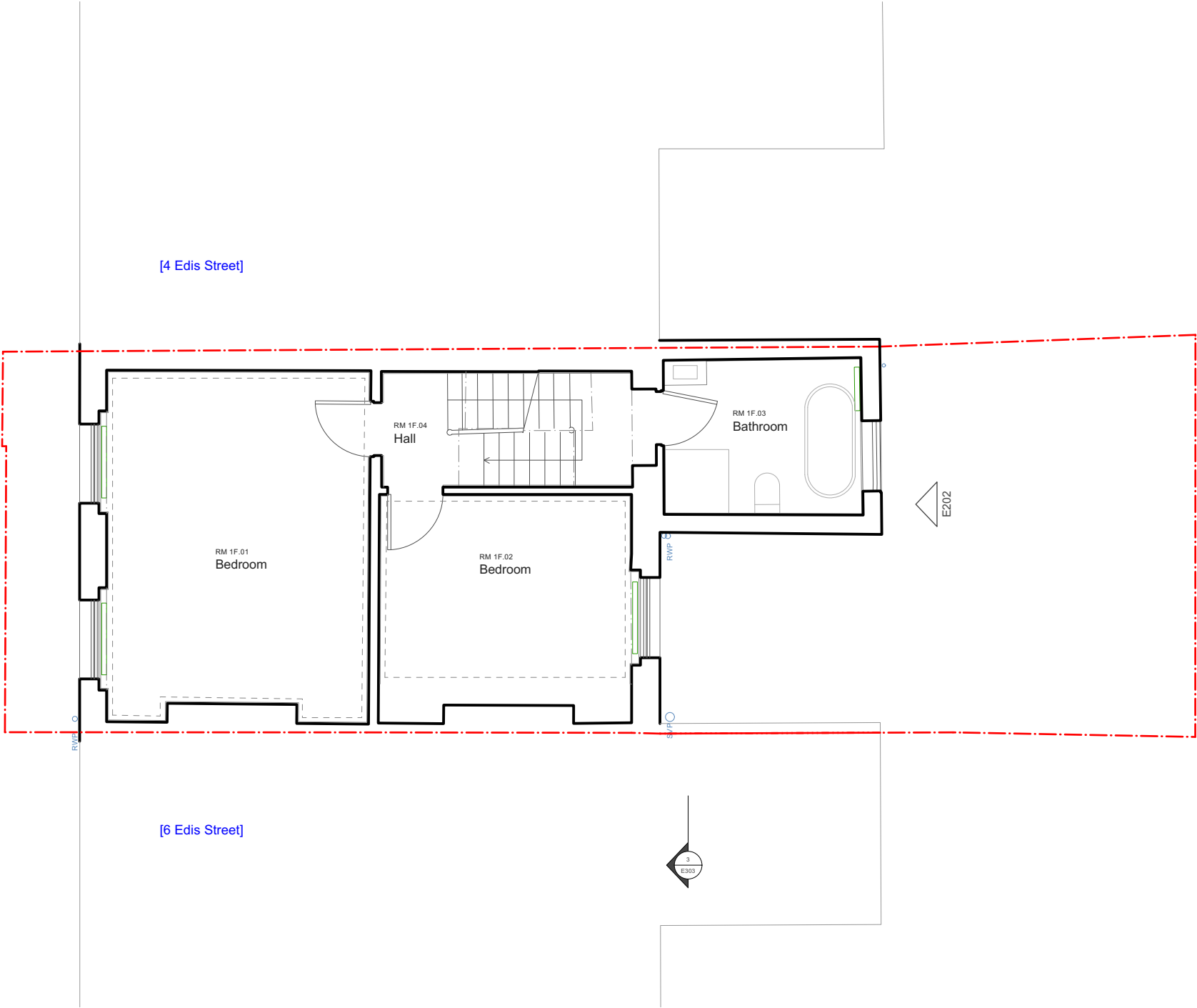

Scale 1:75@A3



General Notes

- All dimensions to be verified on site
- Based on measured survey information provided by Origin Surveys Ltd
- Drainage Survey information provided by Drain 365 Ltd
- To be read in conjunction with all relevant documents
- In the event of discrepancy notify the Architect immediately
- For Planning purposes only ; subject to further detailed technical design, structural design, M&E design, Building Control approval.
- This document is copyright of Hugh Cullum Architects Ltd

Issue Status

- |      |            |     |                    |     |             |
|------|------------|-----|--------------------|-----|-------------|
| - SK | Sketch     | - T | Tender             | - P | Permissions |
| - D  | Demolition | - E | Existing Condition | - C | Contract    |

Latest Revisions

REV	NOTE	DATE	DRAWN
-----	------	------	-------

LEGEND

Elevations  
200 Series



Sections  
300 Series



- - - - - Assumed boundary line
- - - - - Below ground drainage

[7 Chalcot Road -  
Utopia Village]

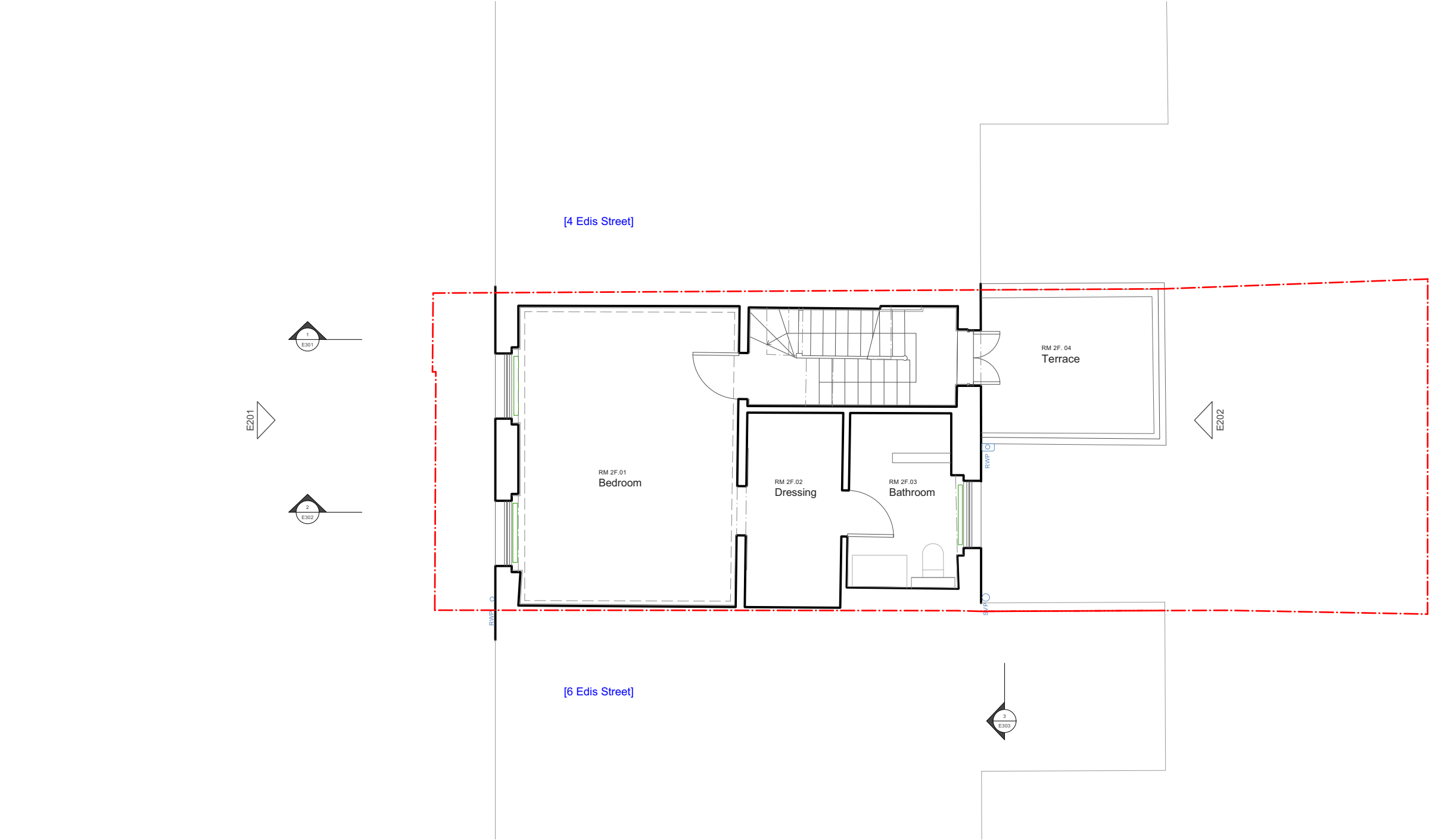

Scale 1:75@A3



HUGH CULLUM  
ARCHITECTS LTD  
Bloomsbury Design  
61b Judd Street  
London WC1H 9QT  
t 020 7387 7647  
f 020 7383 7645  
mail@hughcullum.com

**5 Edis Street**  
Planning  
General Arrangement  
PLAN - 2F - Existing  
Scale at A3: 1:75  
Published 20/03/2025  
ES005 - E1.104( )

General Notes

- All dimensions to be verified on site
- Based on measured survey information provided by Origin Surveys Ltd
- Drainage Survey information provided by Drain 365 Ltd
- To be read in conjunction with all relevant documents
- In the event of discrepancy notify the Architect immediately
- For Planning purposes only ; subject to further detailed technical design, structural design, M&E design, Building Control approval.
- This document is copyright of Hugh Cullum Architects Ltd

Issue Status

- |      |            |     |                    |     |             |
|------|------------|-----|--------------------|-----|-------------|
| - SK | Sketch     | - T | Tender             | - P | Permissions |
| - D  | Demolition | - E | Existing Condition | - C | Contract    |

Latest Revisions

REV	NOTE	DATE	DRAWN
-----	------	------	-------

LEGEND

Elevations  
200 Series



Sections  
300 Series



- - - - - Assumed boundary line
- - - - - Below ground drainage

[7 Chalcot Road -  
Utopia Village]

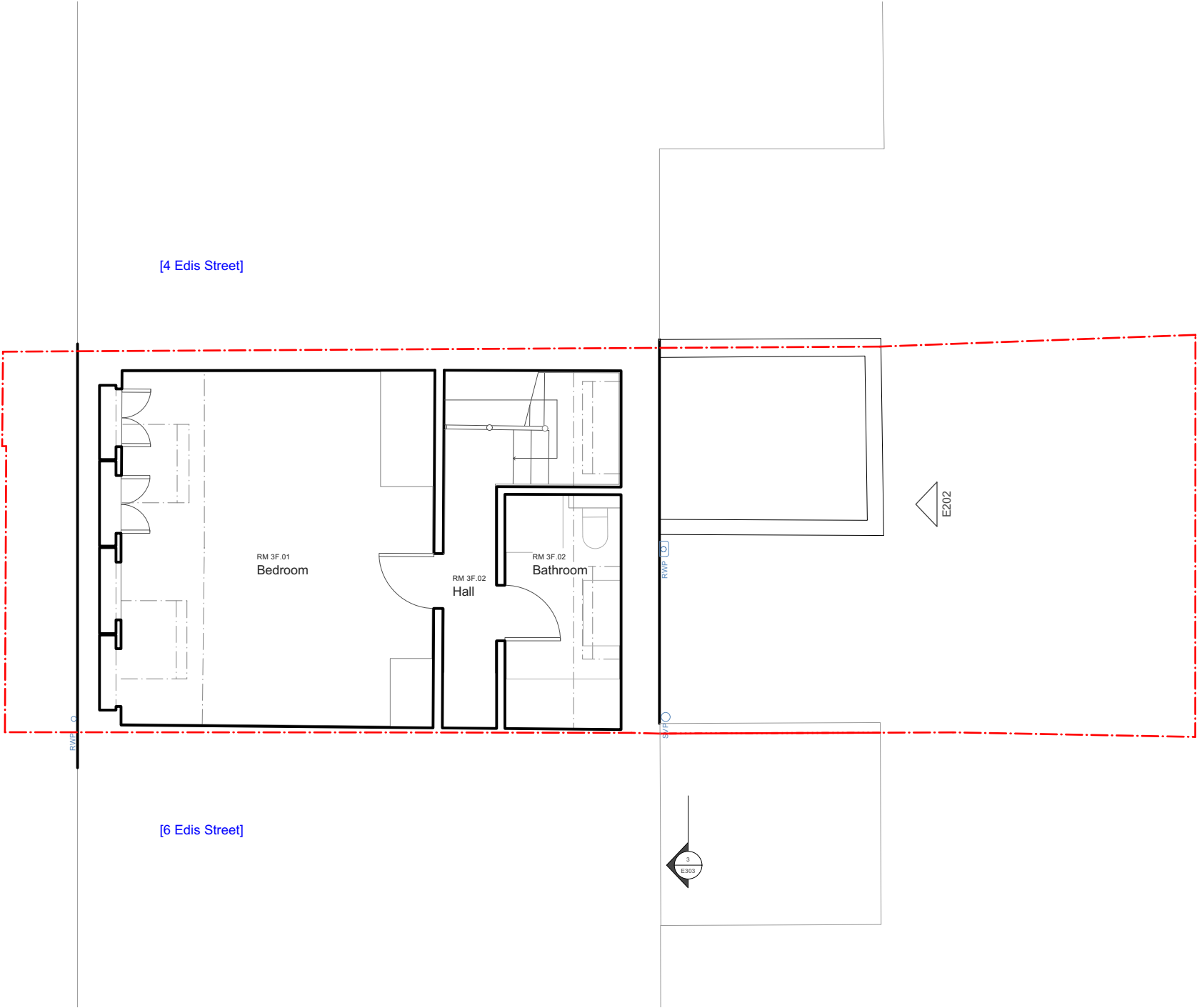

Scale 1:75@A3



General Notes

- All dimensions to be verified on site
- Based on measured survey information provided by Origin Surveys Ltd
- Drainage Survey information provided by Drain 365 Ltd
- To be read in conjunction with all relevant documents
- In the event of discrepancy notify the Architect immediately
- For Planning purposes only ; subject to further detailed technical design, structural design, M&E design, Building Control approval.
- This document is copyright of Hugh Cullum Architects Ltd

Issue Status

- |      |            |     |                    |     |             |
|------|------------|-----|--------------------|-----|-------------|
| - SK | Sketch     | - T | Tender             | - P | Permissions |
| - D  | Demolition | - E | Existing Condition | - C | Contract    |

Latest Revisions

REV	NOTE	DATE	DRAWN
-----	------	------	-------

LEGEND

Elevations  
200 Series



Sections  
300 Series



- - - - - Assumed boundary line
- - - - - Below ground drainage

[7 Chalcot Road -  
Utopia Village]

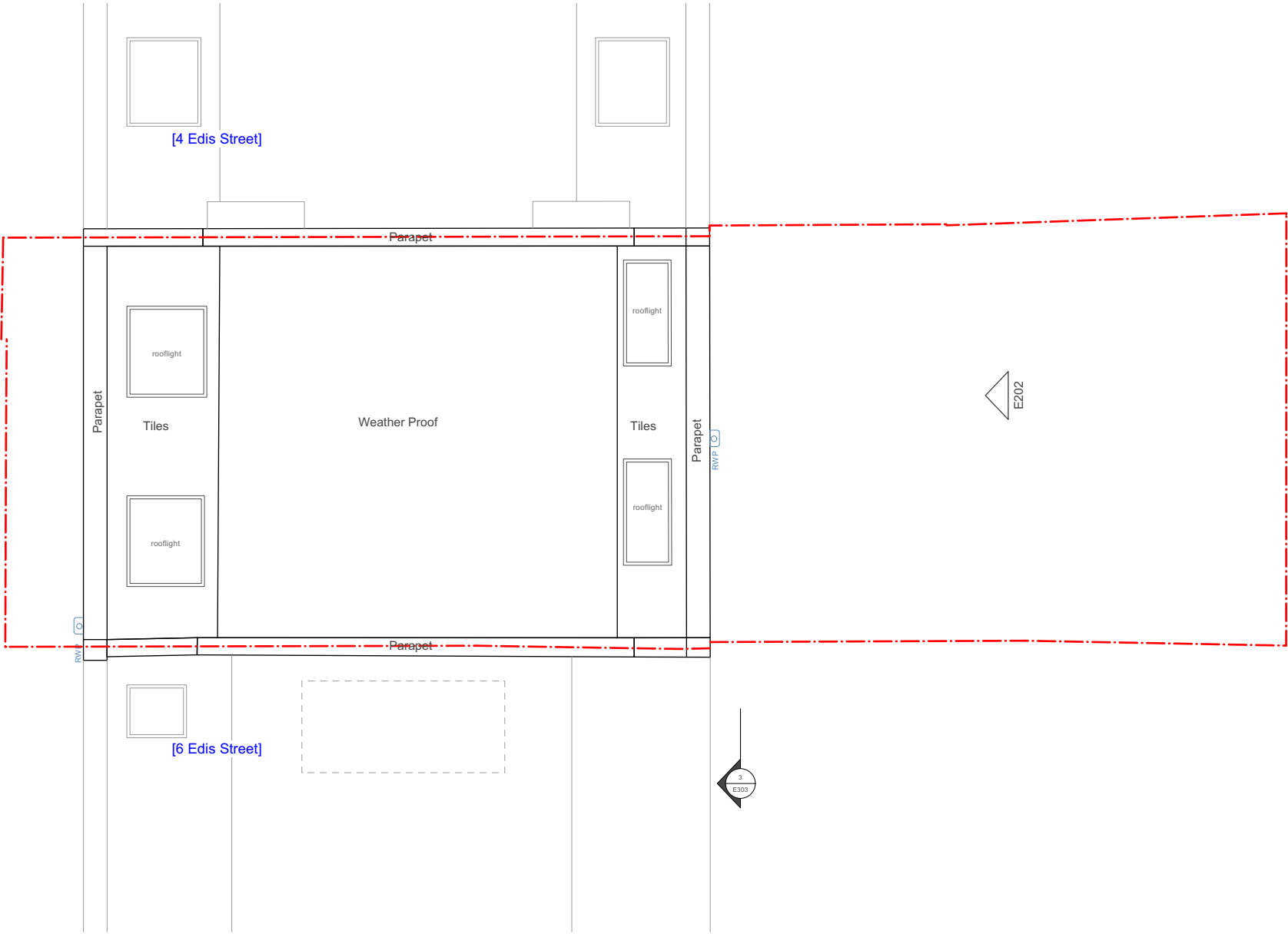

Scale 1:75@A3





General Notes

- All dimensions to be verified on site
- Based on measured survey information provided by Origin Surveys Ltd
- Drainage Survey information provided by Drain 365 Ltd
- To be read in conjunction with all relevant documents
- In the event of discrepancy notify the Architect immediately
- For Planning purposes only ; subject to further detailed technical design, structural design, M&E design, Building Control approval.
- This document is copyright of Hugh Cullum Architects Ltd

Issue Status

- SK Sketch - T Tender - P Permissions
- D Demolition - E Existing Condition - C Contract

Latest Revisions

REV	NOTE	DATE	DRAWN
-----	------	------	-------

Assumed boundary line

Scale 1:75@A3



HUGH CULLUM

ARCHITECTS LTD  
Bloomsbury Design  
61b Judd Street  
London WC1H 9QT  
t 020 7387 7647  
f 020 7383 7645  
mail@hughcullum.com

5 Edis Street

Planning

General Arrangement

ELEV - Front Elev - Existing

Scale at A3: 1:75

Published 20/03/2025

ES005 - E1.201( )



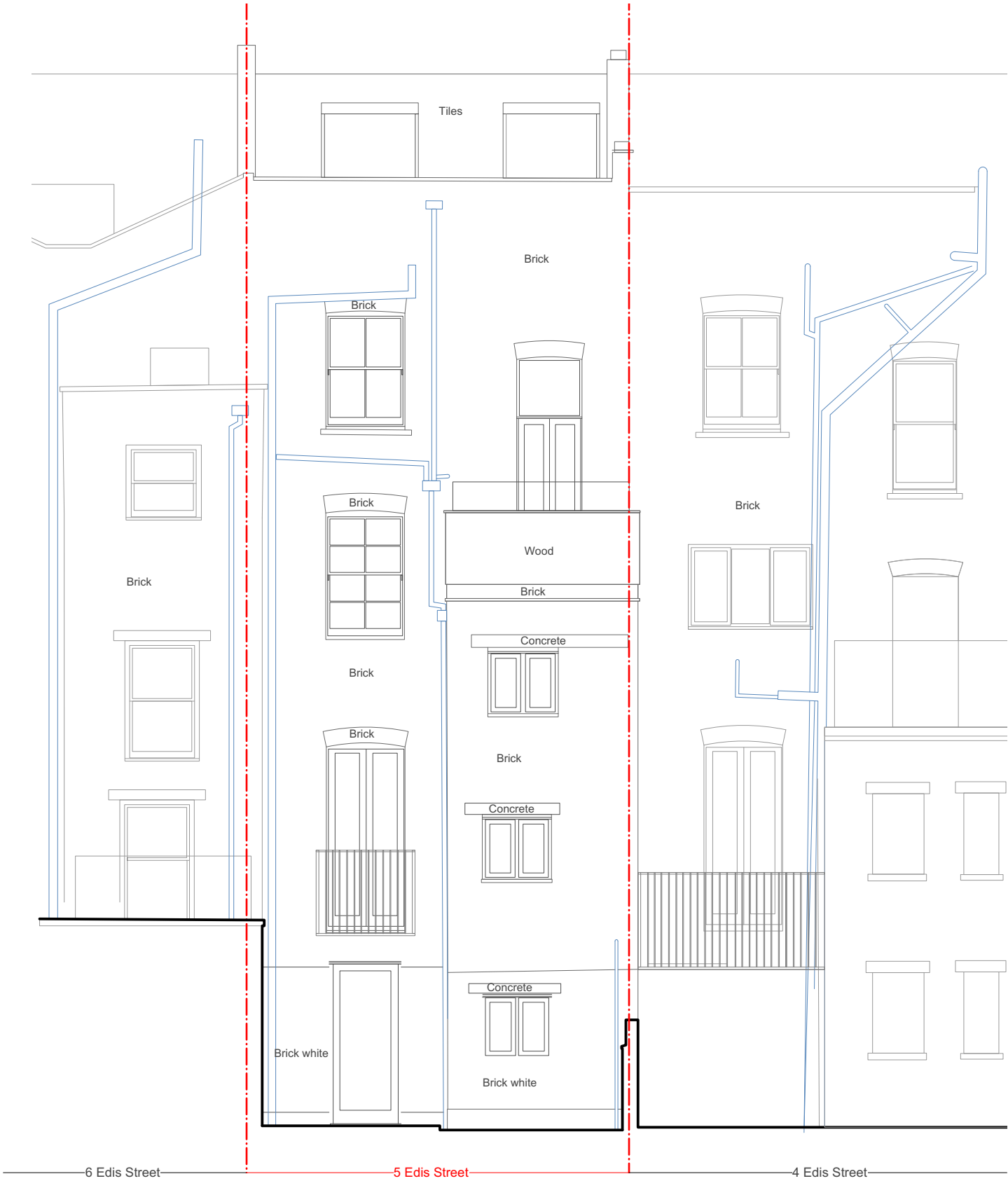

General Notes

- All dimensions to be verified on site
- Based on measured survey information provided by Origin Surveys Ltd
- Drainage Survey information provided by Drain 365 Ltd
- To be read in conjunction with all relevant documents
- In the event of discrepancy notify the Architect immediately
- For Planning purposes only ; subject to further detailed technical design, structural design, M&E design, Building Control approval.
- This document is copyright of Hugh Cullum Architects Ltd

Issue Status

- SK Sketch - T Tender - P Permissions
- D Demolition - E Existing Condition - C Contract

Latest Revisions

REV	NOTE	DATE	DRAWN
-----	------	------	-------

Assumed boundary line

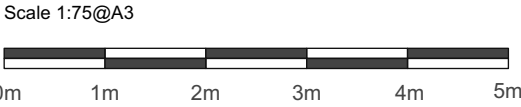

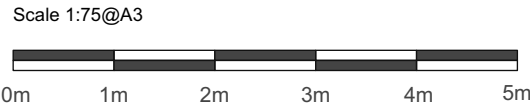
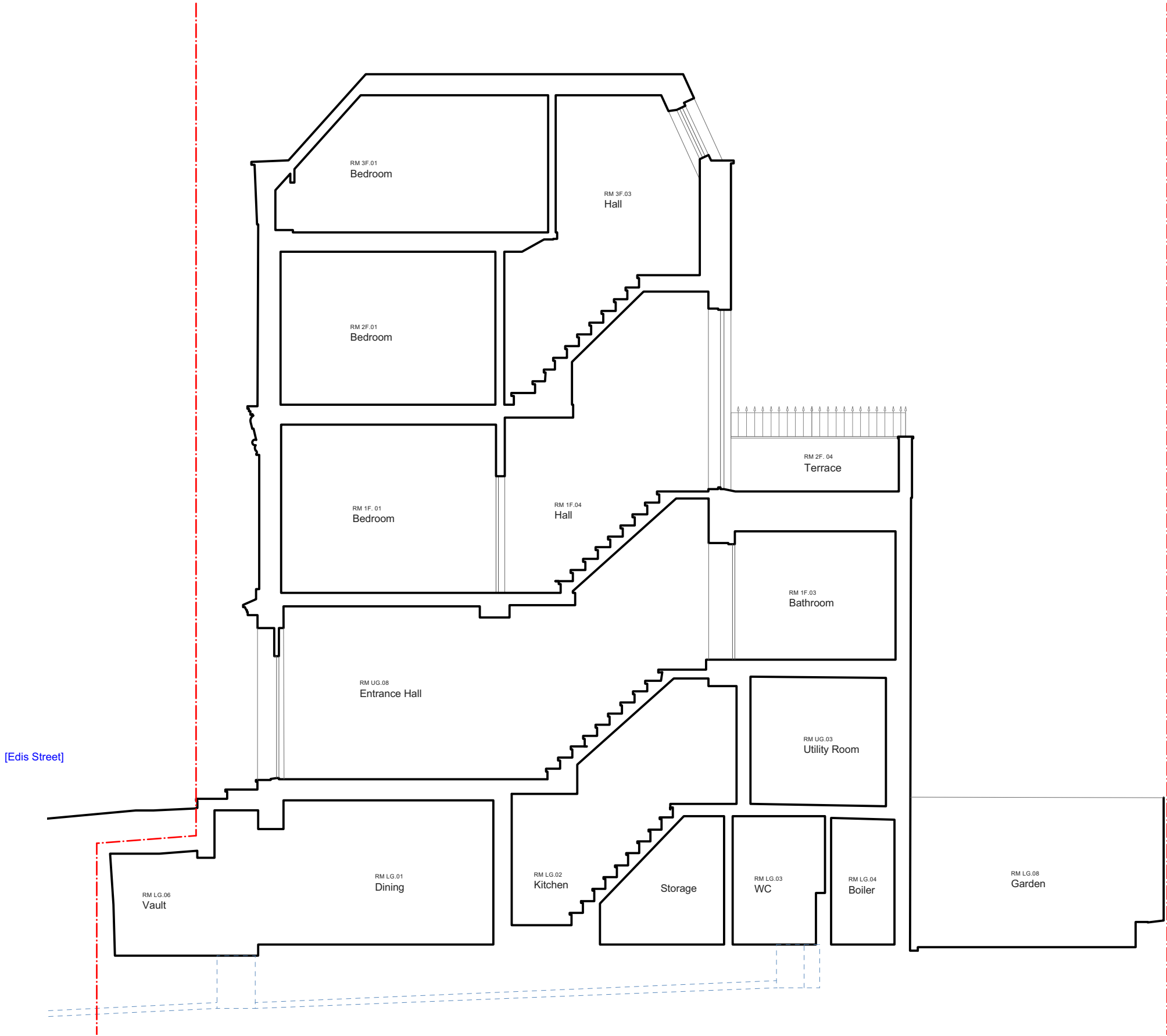

- General Notes
- All dimensions to be verified on site
  - Based on measured survey information provided by Origin Surveys Ltd
  - Drainage Survey information provided by Drain 365 Ltd
  - To be read in conjunction with all relevant documents
  - In the event of discrepancy notify the Architect immediately
  - For Planning purposes only ; subject to further detailed technical design, structural design, M&E design, Building Control approval.
  - This document is copyright of Hugh Cullum Architects Ltd
- Issue Status
- |      |            |     |                    |     |             |
|------|------------|-----|--------------------|-----|-------------|
| - SK | Sketch     | - T | Tender             | - P | Permissions |
| - D  | Demolition | - E | Existing Condition | - C | Contract    |

Latest Revisions

REV	NOTE	DATE	DRAWN
-----	------	------	-------

- - - - - Assumed boundary line
- - - - - Below ground drainage

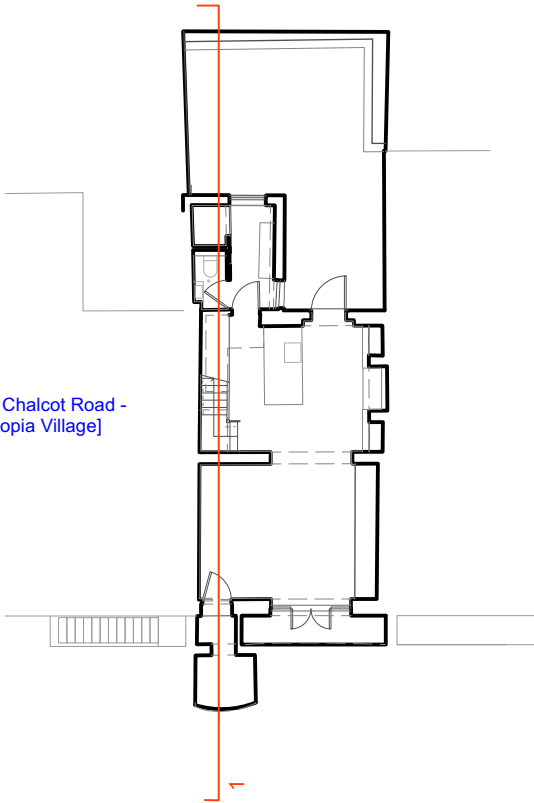

General Notes

- All dimensions to be verified on site
- Based on measured survey information provided by Origin Surveys Ltd
- Drainage Survey information provided by Drain 365 Ltd
- To be read in conjunction with all relevant documents
- In the event of discrepancy notify the Architect immediately
- For Planning purposes only ; subject to further detailed technical design, structural design, M&E design, Building Control approval.
- This document is copyright of Hugh Cullum Architects Ltd

Issue Status

- |      |            |     |                    |     |             |
|------|------------|-----|--------------------|-----|-------------|
| - SK | Sketch     | - T | Tender             | - P | Permissions |
| - D  | Demolition | - E | Existing Condition | - C | Contract    |

Latest Revisions

REV	NOTE	DATE	DRAWN
-----	------	------	-------

- - - - - Assumed boundary line
- - - - - Below ground drainage

[7 Chalcot Road -  
Utopia Village]

[Edis Street]

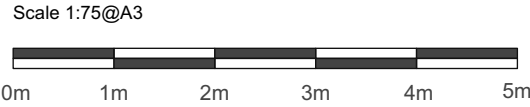
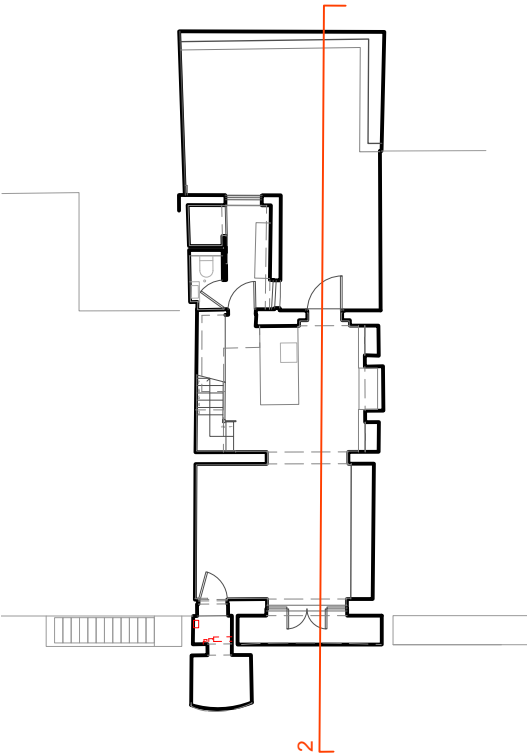

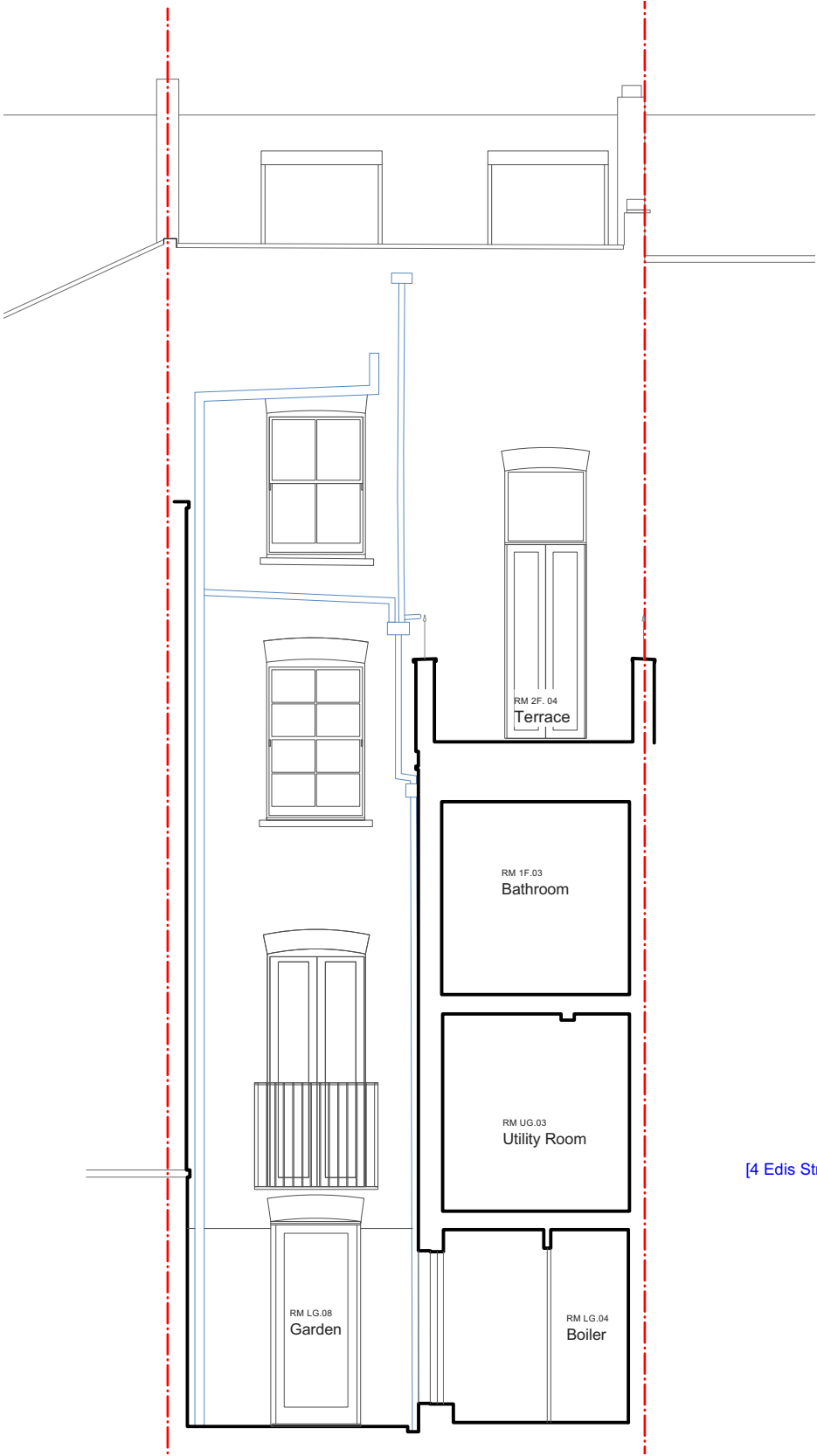

General Notes

- All dimensions to be verified on site
- Based on measured survey information provided by Origin Surveys Ltd
- Drainage Survey information provided by Drain 365 Ltd
- To be read in conjunction with all relevant documents
- In the event of discrepancy notify the Architect immediately
- For Planning purposes only ; subject to further detailed technical design, structural design, M&E design, Building Control approval.
- This document is copyright of Hugh Cullum Architects Ltd

Issue Status

- SK Sketch - T Tender - P Permissions
- D Demolition - E Existing Condition - C Contract

Latest Revisions

REV	NOTE	DATE	DRAWN
-----	------	------	-------

- - - - - Assumed boundary line
- - - - - Below ground drainage

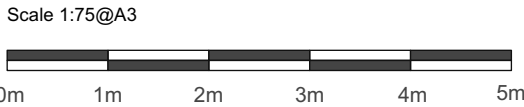
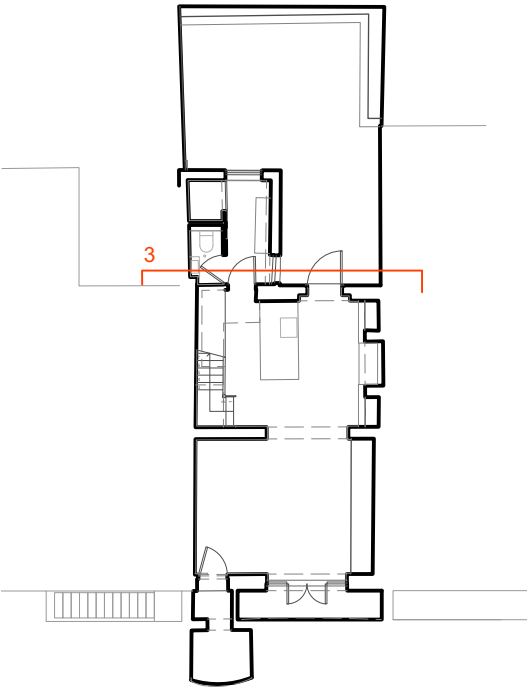

General Notes

- All dimensions to be verified on site
- Based on measured survey information provided by Origin Surveys Ltd
- Drainage Survey information provided by Drain 365 Ltd
- To be read in conjunction with all relevant documents
- In the event of discrepancy notify the Architect immediately
- For Planning purposes only ; subject to further detailed technical design, structural design, M&E design, Building Control approval.
- This document is copyright of Hugh Cullum Architects Ltd

Issue Status

- |      |            |     |                    |     |             |
|------|------------|-----|--------------------|-----|-------------|
| - SK | Sketch     | - T | Tender             | - P | Permissions |
| - D  | Demolition | - E | Existing Condition | - C | Contract    |

Latest Revisions

REV	NOTE	DATE	DRAWN
-----	------	------	-------

- - - - - Assumed boundary line
- - - - - Below ground drainage



4 Edis Street

5 Edis Street

6 Edis Street

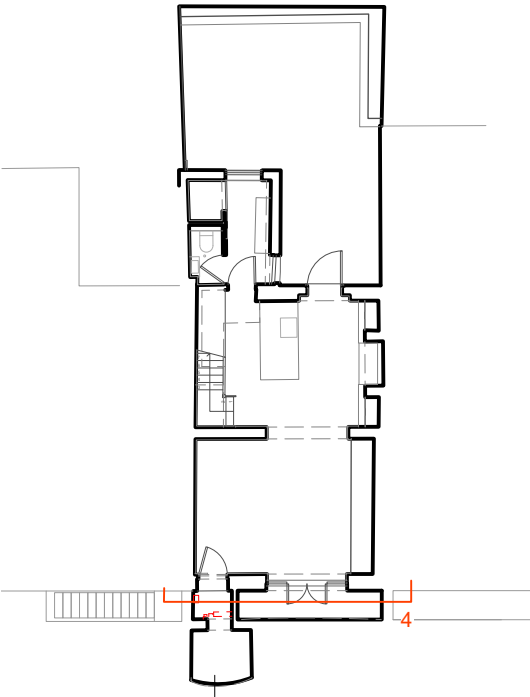

Scale 1:75@A3



