

FOURTH FLOOR EXISTING ELEVATION (NORTH WEST FACING)

Location of existing 4 no.
condenser units and air
compressor unit as shown.

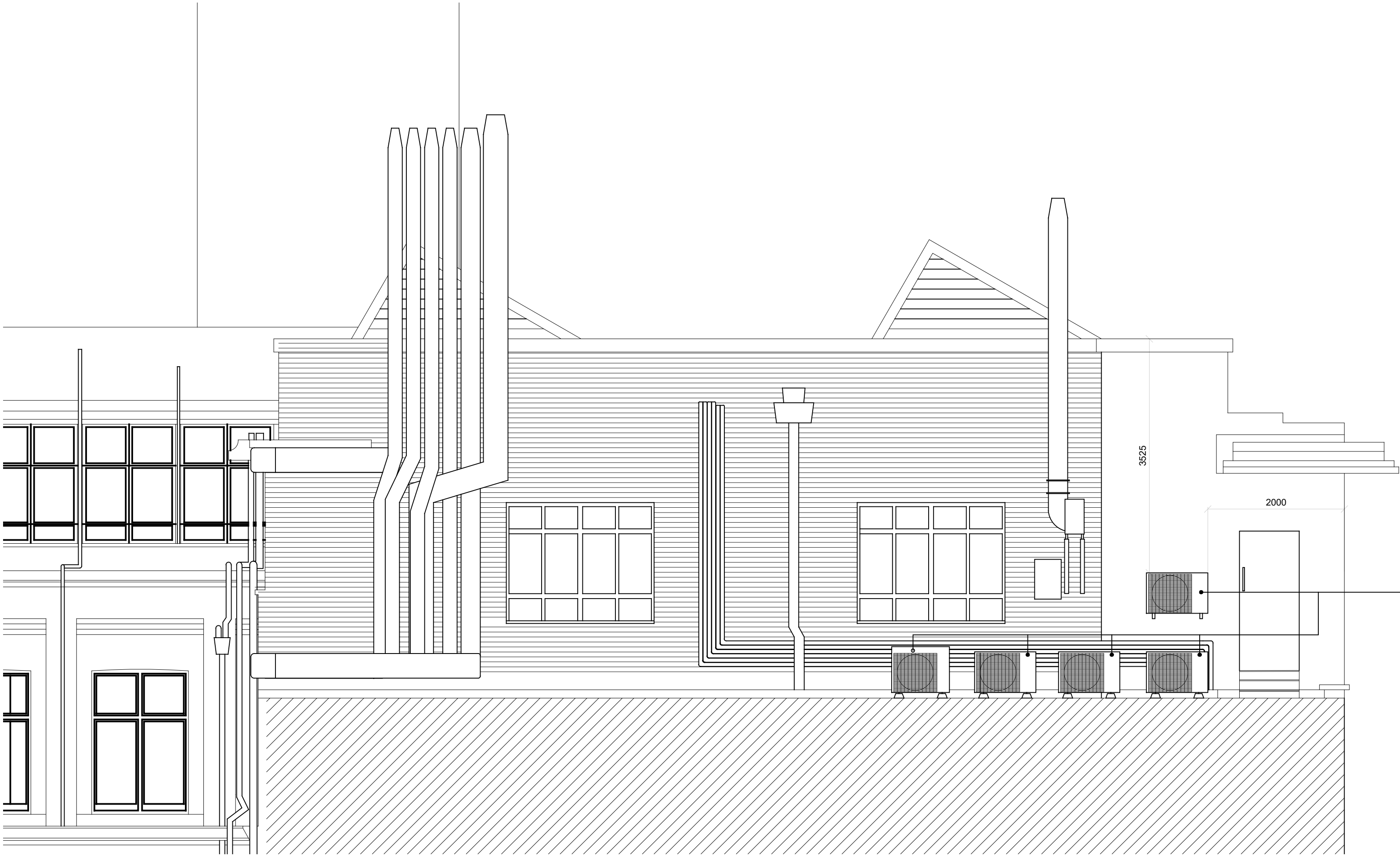

FOURTH FLOOR PROPOSED ELEVATION (NORTH WEST FACING)

Proposed new condenser units as
shown:

- 2 no. Daikin RXM25A5V1B
- 2 no. Daikin RXM42A5V1B
- 1 no. Daikin RZAG35A2V1B

Notes

- Do not scale from this drawing...
- Verify all dimensions on site before commencing work or preparing shop drawings.
- All errors or discrepancies must be reported to the designer or contract administrator immediately on discovery.
- This drawing remains the sole copyright of GPM2 Design Ltd. Until such time as an assignable licence is granted.
- All materials, workmanship and components must comply with the relevant British Standards, codes of practice and any manufacturers instructions.

Contractors should make themselves aware of accredited details and use as appropriate to ensure continuity of insulation and air barrier. Any divergence from accredited details should be noted and continuity of insulation and air barrier maintained.

Positions of Accredited details shown on drgs. marked thus.

Note: Not all positions marked similar positions should use Accredited Detail. Check with Contract Administrator, designer or surveyor if in doubt.

Rev.	Date	Details
A	Mar 25	Notes amended.

0 m

1 m

2 m

3 m

4 m

5 m

1:50 SCALE

ARCHITECTURE

GPM2

DESIGN

ARCHITECTURE & DESIGN

CHARTERED BUILDING SURVEYORS

PROJECT MANAGEMENT

PLANNING & DEVELOPMENT

Office C1 | Clover House

John Wilson Business Park

Whitstable | Kent | CT5 3QZ

t: 01843 266010 e:info@gpm2.co.uk

PROJECT:

UCL - Medical Sciences and Anatomy & MRC Building

CLIENT:

UCL Estates

Gower Street

London, WC1E 6BT

TITLE:

Existing & Proposed Fourth Floor Elevations

DRAWN:

DATE:

SCALE:

JC

Feb 25

1:100 @ A1

ISSUED FOR:

CHECKED:

Planning

DRAWING NO:

REV:

397-201

A