

CONSTRUCTION

KEY

Existing structure, walls & other building fabric to be retained, made good and redecorated, unless otherwise noted

New structure & walls

New building elements

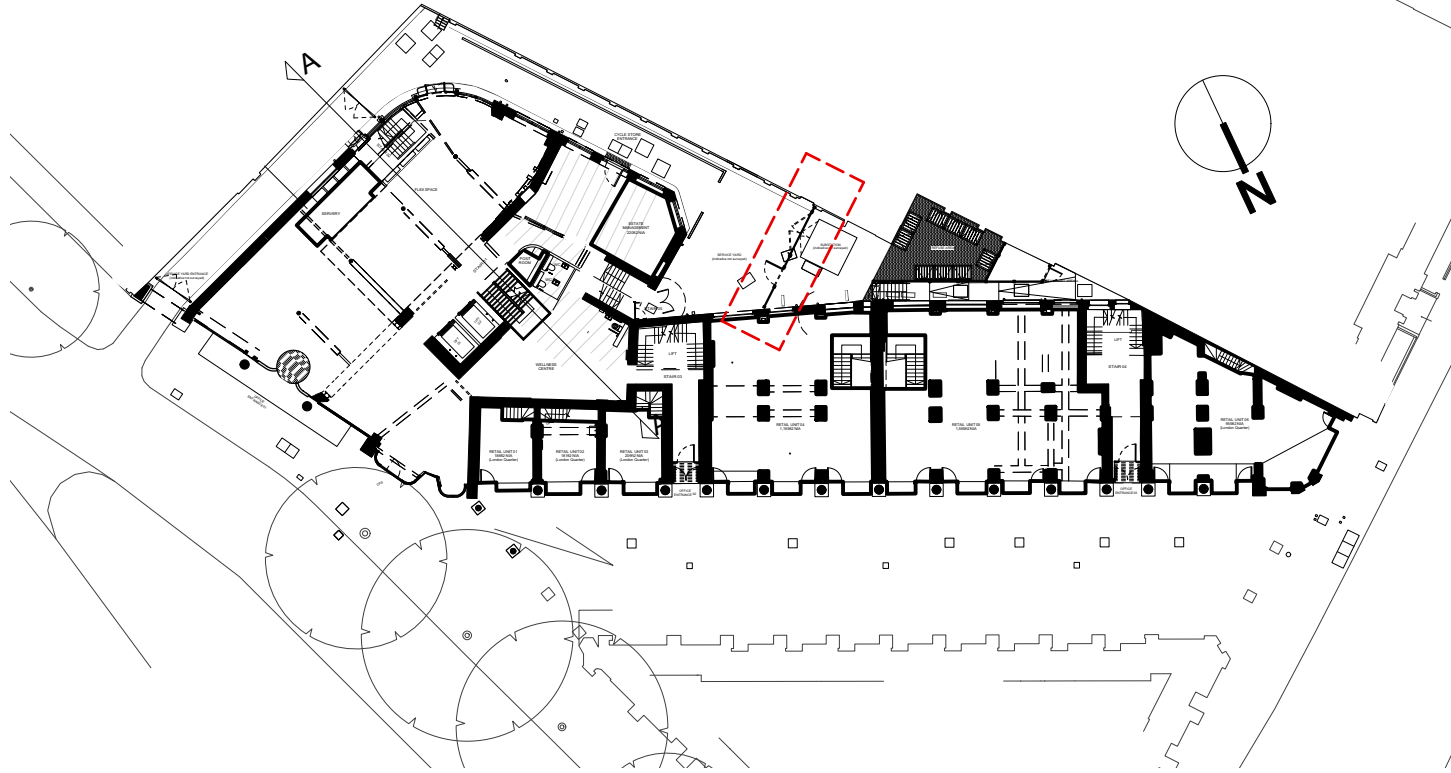

3 Key Plan
Scale: 1:500

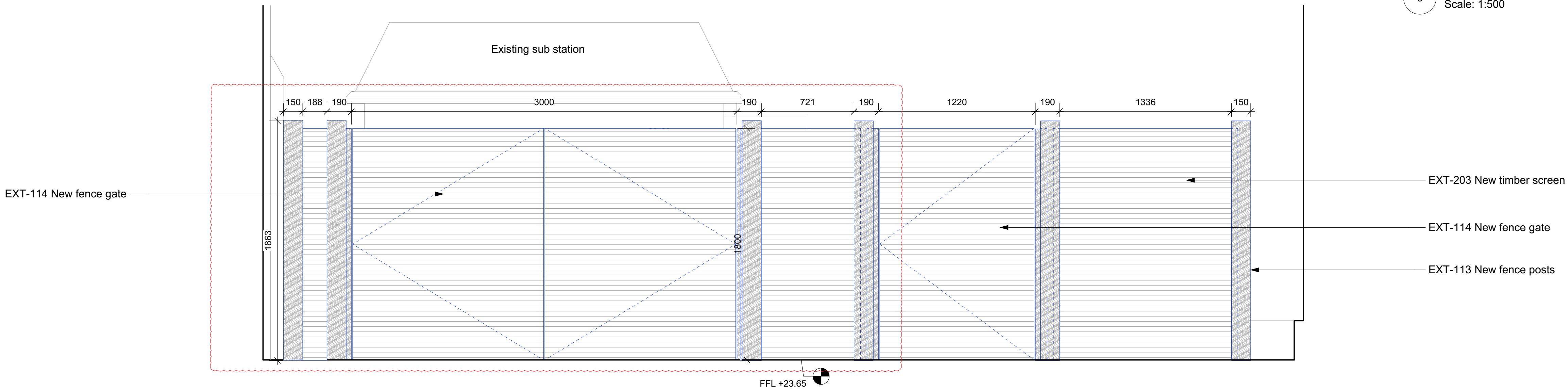

1 Vernon / Sicilian - Proposed External Fence - Elevation
Scale: 1:20

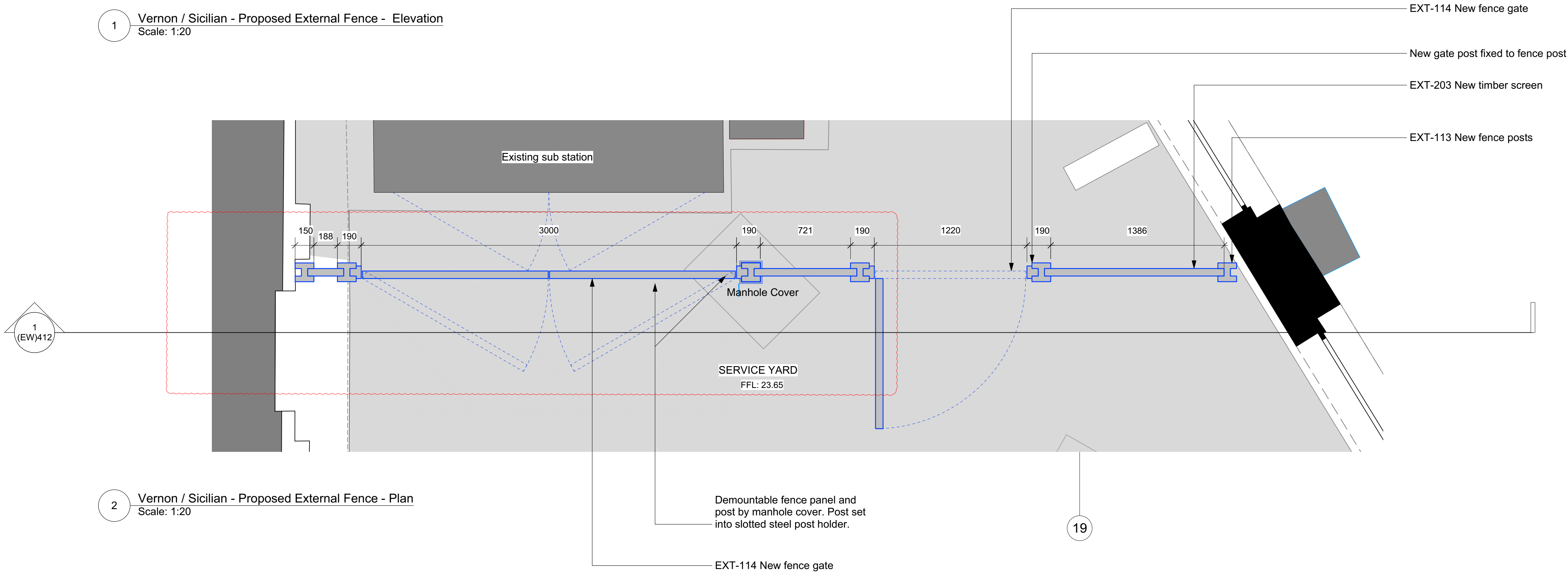

2 Vernon / Sicilian - Proposed External Fence - Plan
Scale: 1:20

| | | | |
|---|--|--|--|
| All dimensions to be checked on site prior to commencement of any works, and/or preparation of any shop drawings. | | | |
| Sizes of and dimensions to any structural or services elements are indicative only. See structural and service engineers drawings for actual sizes / dimensions. | | | |
| This drawing to be read in conjunction with all other Architect's drawings, specifications and other Consultant's information. | | | |
| All proprietary systems shown on this drawing are to be installed strictly in accordance with the Manufacturers/Suppliers recommended details. | | | |
| Any discrepancies between information shown on this drawing and any other contract information or manufacturers/suppliers recommendations is to be brought to the attention of the Architect. | | | |

| Revision | Date | Amendment |
|----------|------------|------------------------------|
| C1 | 06/03/2024 | Construction issue |
| C2 | 13/12/2024 | Updates to sub-station gates |
| | | |
| | | |
| | | |

| | | | | |
|--|------------------|---------------------------|--|-----------------|
| Date January 2021 | | Project Vernon House | | Job Ref. 383 |
| Scale 1:20 | Drawn JM | Check AY | Title Ver/ Sic - Proposed Fence Details | |
| Status CONSTRUCTION | Client Ref HP | Drwg. no. 383 (EW) 412 | Rev. C2 | |
| Hale Brown Architects Ltd. Unit 1.04, Edinburgh House, 170 Kennington Lane, London, SE11 5DP T: 020 3735 7442 E: mail@halebrown.com W: www.halebrown.com | | | | |

halebrown
architects