

CONSTRUCTION

KEY

Existing structure, walls & other building fabric to be retained, made good and redecorated, unless otherwise noted

New structure & walls

New building elements

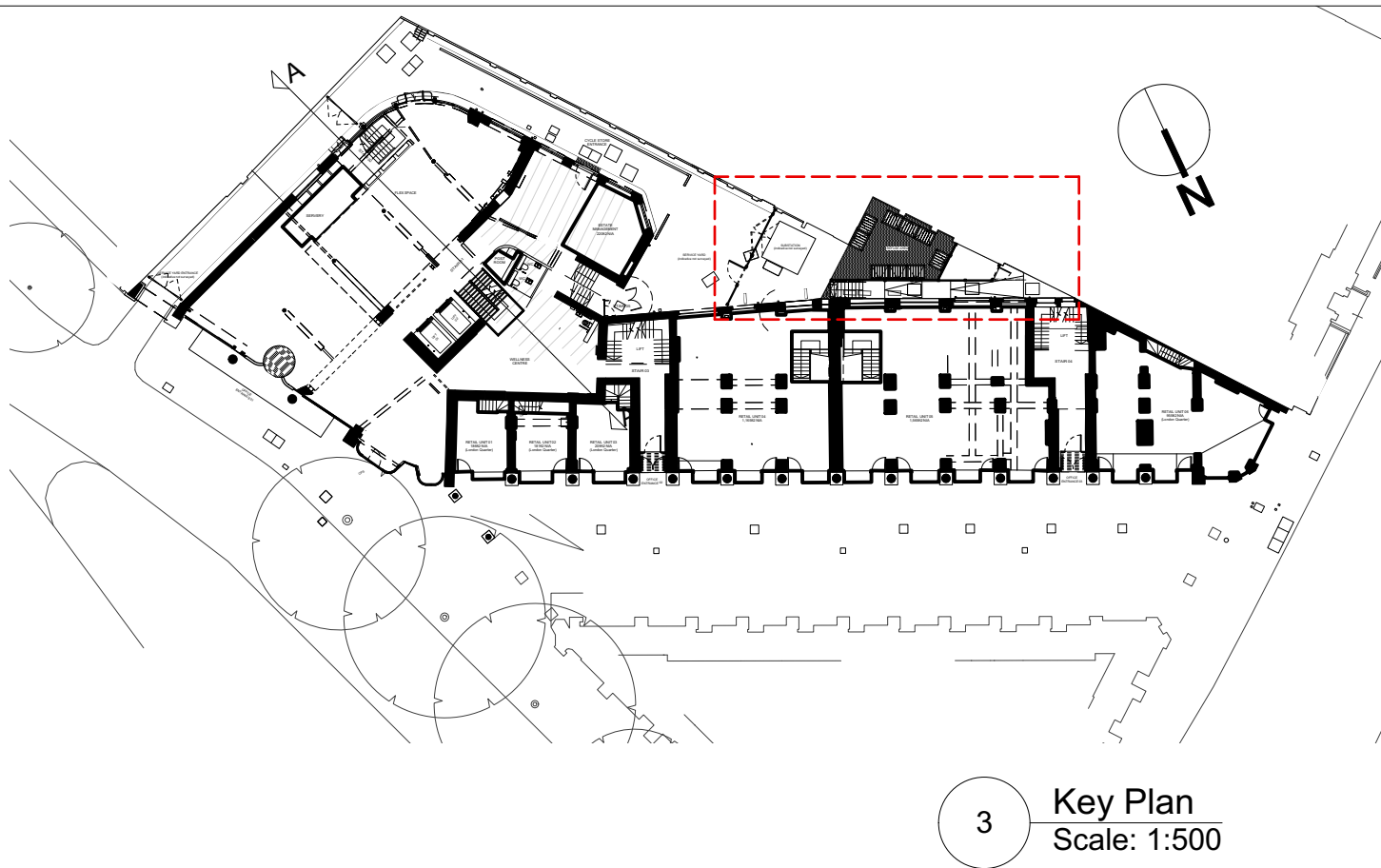

3 Key Plan
Scale: 1:500

- EXT-203 New timber screen
- Existing sub station
- EXT-114 New fence gate
- EXT-203 New timber screen
- EXT-113 New fence posts
- Stair 07: Prefabricated external stair between Service yard and Basement external area Service Yard

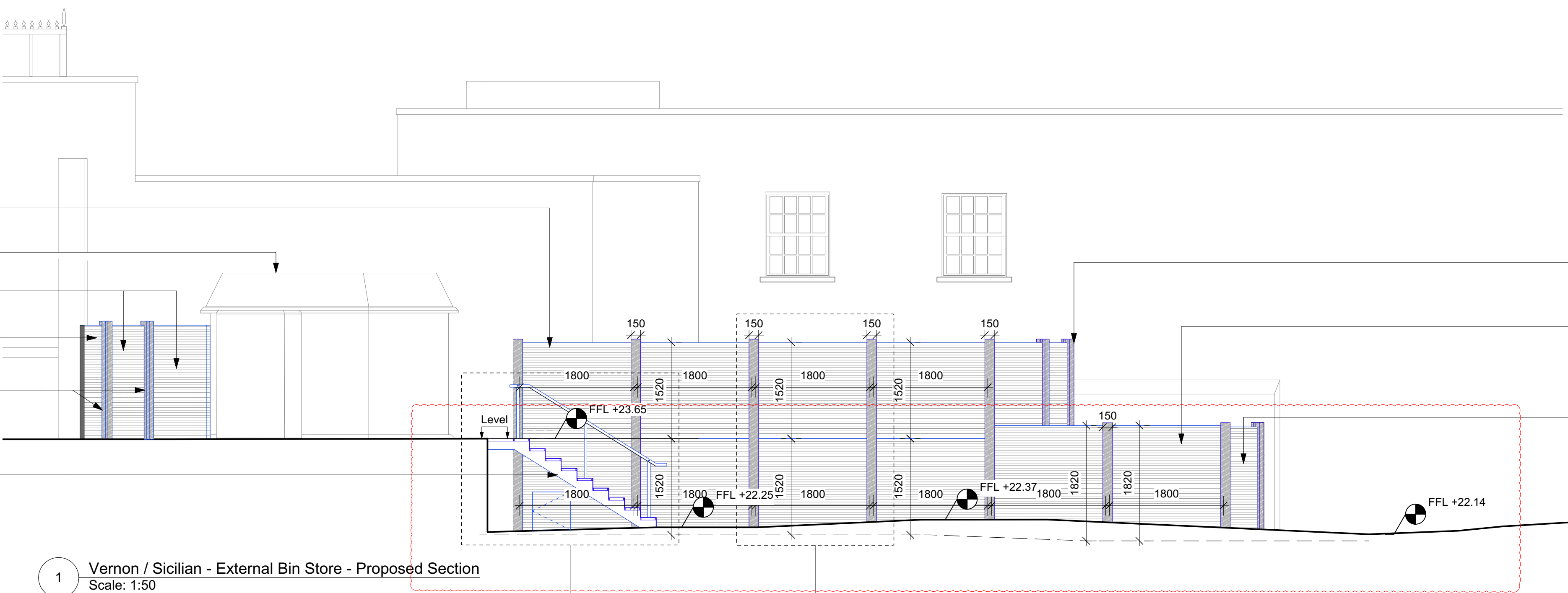

1 Vernon / Sicilian - External Bin Store - Proposed Section
Scale: 1:50

1
(EW)415

1&2
(EW)411

- EXT-113 New fence posts
- EXT-203 New timber screen
- EXT-114 New fence gate

- Existing sub station
- EXT-110 Retained kerbstones & new tarmac surface
- EXT-114 New fence gate
- Demountable fence panel and post by manhole cover. Post set into slotted steel post holder.
- EXT-113 New fence posts
- EXT-203 New timber slatted screen to sub station / bin store approach

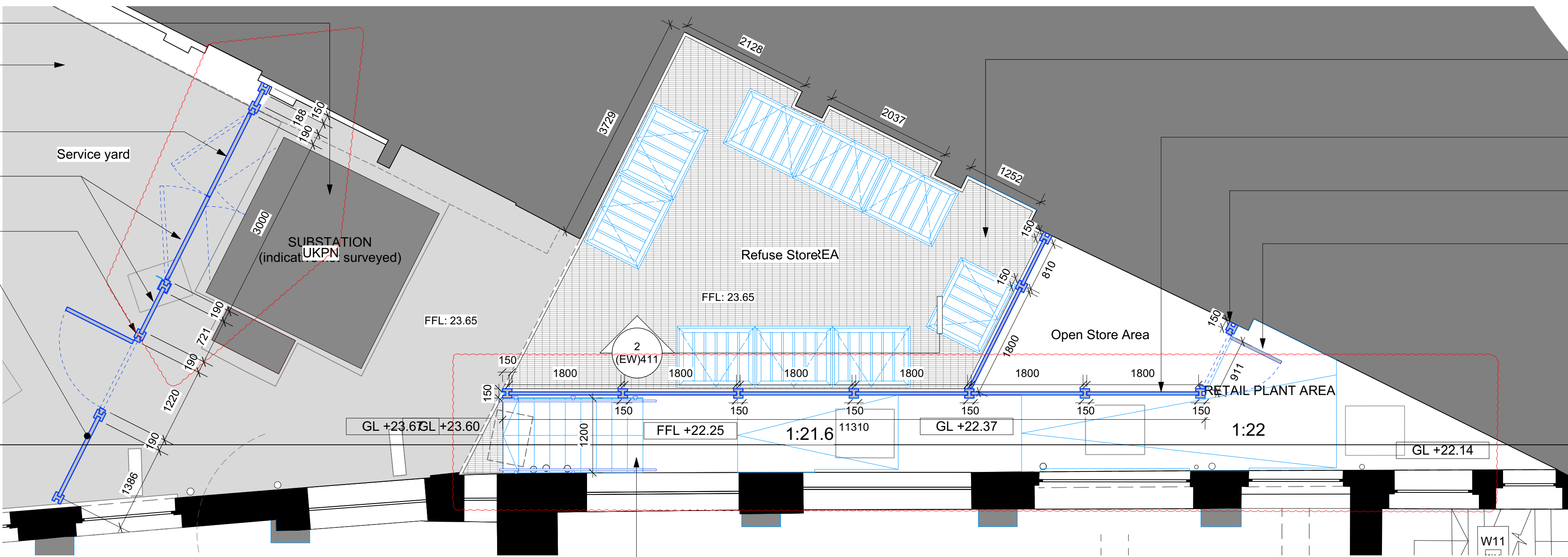

2 Vernon / Sicilian - External Bin Store - Proposed Plan
Scale: 1:50

Stair 07: Prefabricated external stair between Service yard and Basement external area Service Yard

- EXT-115 New external floor grating
- EXT-203 New timber screen
- EXT-113 New fence posts
- EXT-114 New fence gate



All dimensions to be checked on site prior to commencement of any works, and/or preparation of any shop drawings.
Sizes of and dimensions to any structural or services elements are indicative only. See structural and service engineers drawings for actual sizes / dimensions.
This drawing to be read in conjunction with all other Architect's drawings, specifications and other Consultants' information.
All proprietary systems shown on this drawing are to be installed strictly in accordance with the Manufacturers/Suppliers recommended details.
Any discrepancies between information shown on this drawing and any other contract information or manufacturers/suppliers recommendations is to be brought to the attention of the Architect.

Revision	Date	Amendment
C1	06/03/2024	Construction issue
C2	13/12/2024	Updates to sub-station gates and escape route from Vernon House

Date January 2021	Drawn JM	Check AY	Project Vernon House	Job Ref. 383
Scale 1:50 @ A1			Title Ver/ Sic - Proposed Bin Store Plan and Section	
Status CONSTRUCTION	Client Ref HP	Drwg. no. 383 (EW) 410		Rev. C2
Hale Brown Architects Ltd. Unit 1.04, Edinburgh House, 170 Kennington Lane, London, SE11 5DP T: 020 3735 7442 E: mail@halebrown.com W: www.halebrown.com				

halebrown
architects