

CONSTRUCTION

KEY

- Existing structure, walls & other building fabric to be retained, made good and redecorated, unless otherwise noted
- New structure & walls
- New building elements

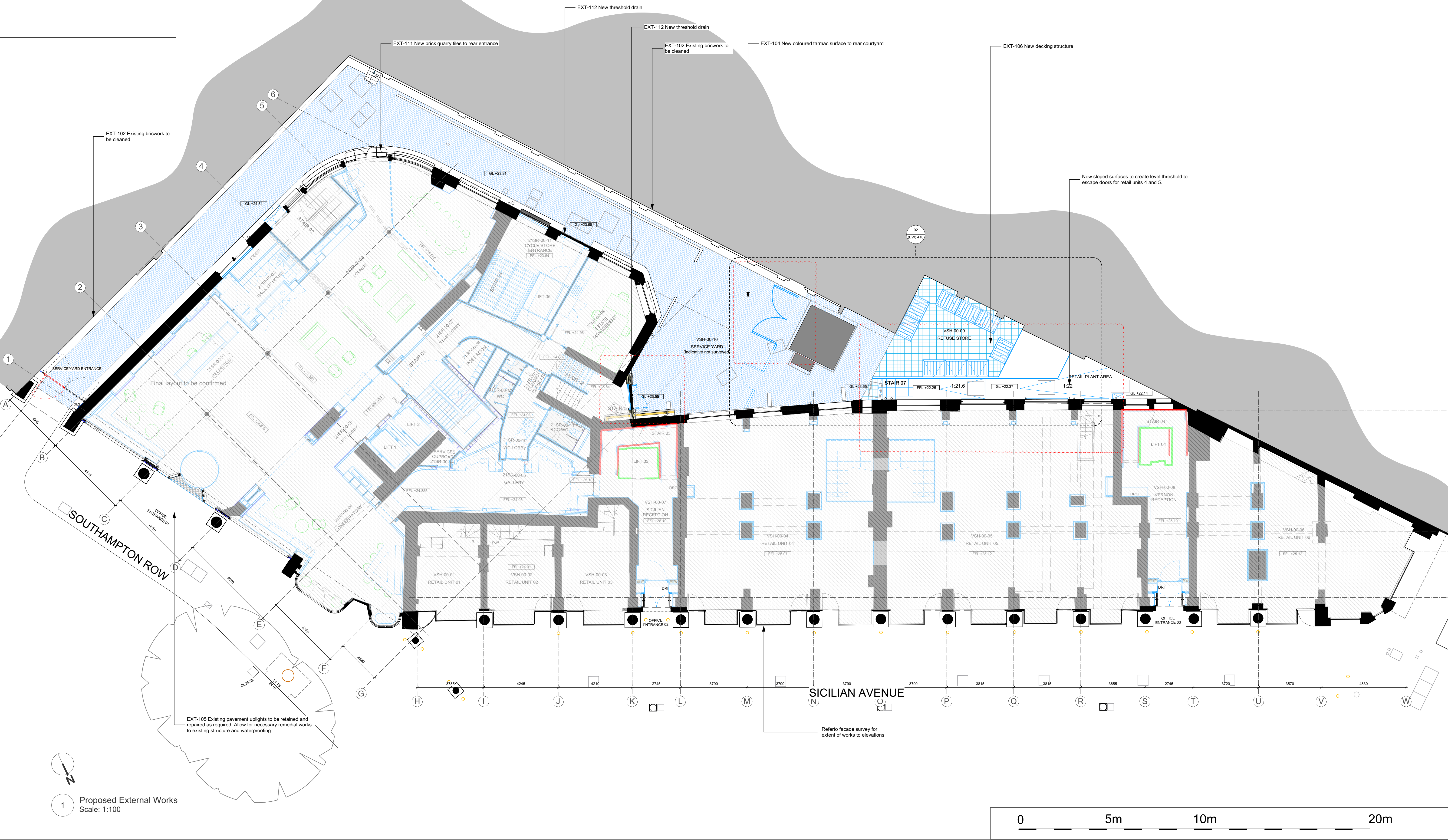

All dimensions to be checked on site prior to commencement of any works, and/or preparation of any shop drawings.
Sizes of and dimensions to any structural or services elements are indicative only. See structural and service engineers drawings for actual sizes / dimensions.
This drawing to be read in conjunction with all other Architect's drawings, specifications and other Consultant's information.
All proprietary systems shown on this drawing are to be installed strictly in accordance with the Manufacturers/Suppliers recommended details.
Any discrepancies between information shown on this drawing and any other contract information or manufacturers/suppliers recommendations is to be brought to the attention of the Architect.

Revision	Date	Amendment
C1	06/03/2024	Construction issue
C2	13/12/2024	Updates to Vernon escape, substation gates and threshold drain added.

Date January 2021	Project Vernon, Sicilian Hse/21 Southampton Row	Job Ref. 383
Scale 1:100 @A1	Drawn HT	Check AY
Status CONSTRUCTION	Client Ref HP	Drwg. no. 383 (EW) 400
Hale Brown Architects Ltd. Unit 1.04, Edinburgh House, 170 Kennington Lane, London, SE11 5DP T: 020 3735 7442	E: mail@halebrown.com	W: www.halebrown.com

halebrown
architects