

Basement

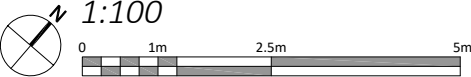

Disclaimer and Notes:  
Do not scale this drawing. All dimensions should be checked on site. Any discrepancy found between this drawing, site and any other document should be referred immediately to Fresson and Tee. All drawings should be read in conjunction with all other contract documents and specifications and all other consultants drawings.  
Copying or reproduction of this drawing without the written permission of Fresson and Tee is not permitted. Copyright is Reserved.  
The PDF hard copy accompanying the CAD data is legal transmission of information. The electronic copies are issued only for convenience of use and record of original file. No liability for the accuracy or for any consequence resulting from the use, additions or alteration of information is accepted by Fresson and Tee.  
Title plan at 1:1250 and North point is up



P2	RJS	planning issue	30.12.2024
P1	RJS	Initial Issue	02.12.2024
Rev	Iss.	Description	Date

DRAWING TITLE

Basement level  
*existing*

PROJECT NAME  
alterations to link units

ADDRESS  
2-3 Neals Yard / 15 Shorts Garden,  
London. WC2H 9DP

CLIENT  
Shaftesbury Covent Garden Ltd

DRAWN BY	CHECKED BY
RJS	NP

JOB NO.  
26216

SCALE  
1:100@A3

DATE  
Dec 2024

DRAWING NO.  
A-100-P2



Ground

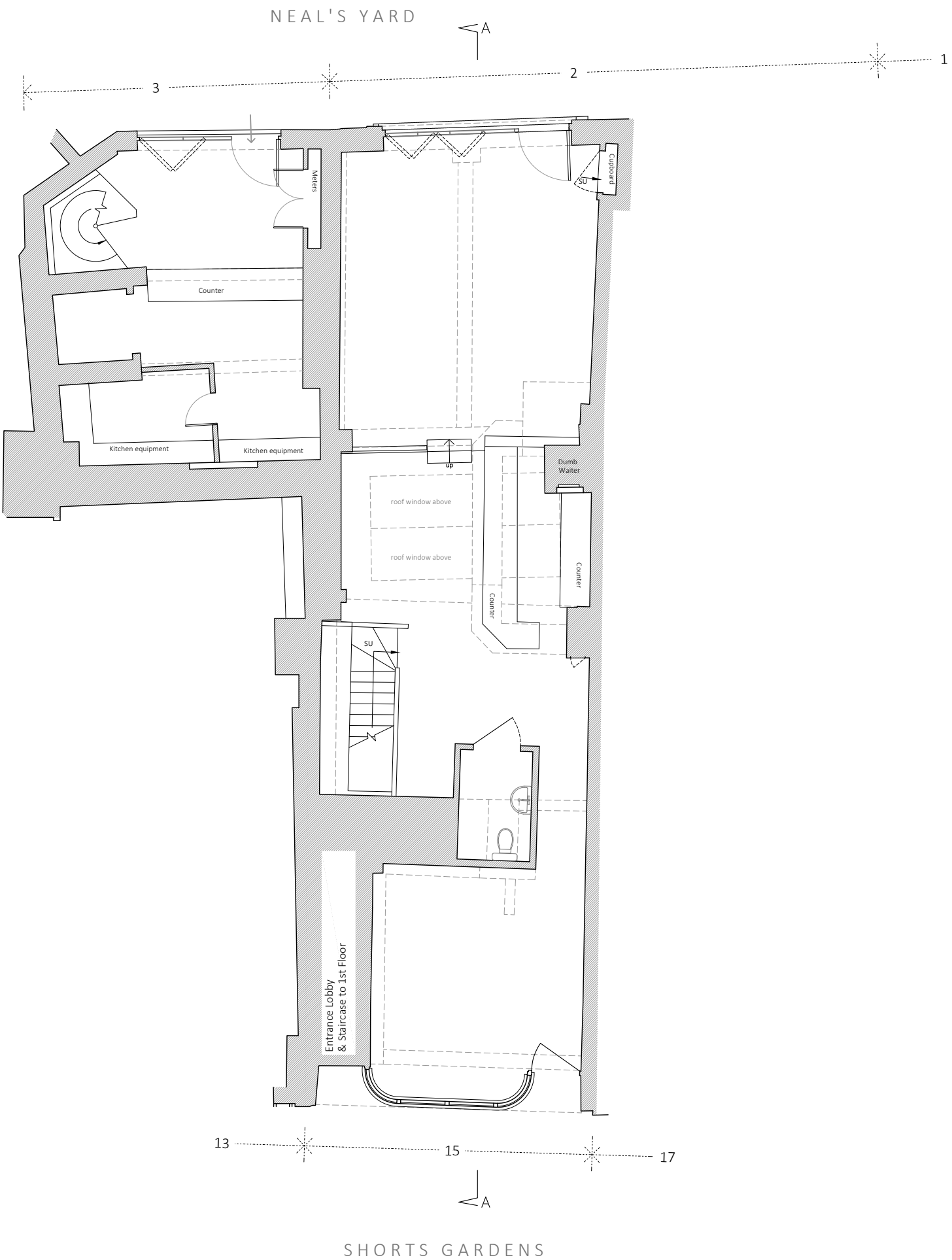

Disclaimer and Notes:  
Do not scale this drawing. All dimensions should be checked on site. Any discrepancy found between this drawing, site and any other document should be referred immediately to Fresson and Tee. All drawings should be read in conjunction with all other contract documents and specifications and all other consultants drawings.  
Copying or reproduction of this drawing without the written permission of Fresson and Tee is not permitted. Copyright is Reserved.  
The PDF hard copy accompanying the CAD data is legal transmission of information. The electronic copies are issued only for convenience of use and record of original file. No liability for the accuracy or for any consequence resulting from the use, additions or alteration of information is accepted by Fresson and Tee.  
Title plan at 1:1250 and North point is up



P2	RJS	planning issue	30.12.2024
P1	RJS	Initial Issue	02.12.2024
Rev	Iss.	Description	Date

DRAWING TITLE

Ground level  
*existing*

PROJECT NAME  
alterations to link units

ADDRESS  
2-3 Neals Yard / 15 Shorts Garden,  
London. WC2H 9DP

CLIENT  
Shaftesbury Covent Garden Ltd

DRAWN BY  
RJS

CHECKED BY  
NP

JOB NO.  
26216

SCALE  
1:100@A3

DATE  
Dec 2024

DRAWING NO.  
A-101-P2



First

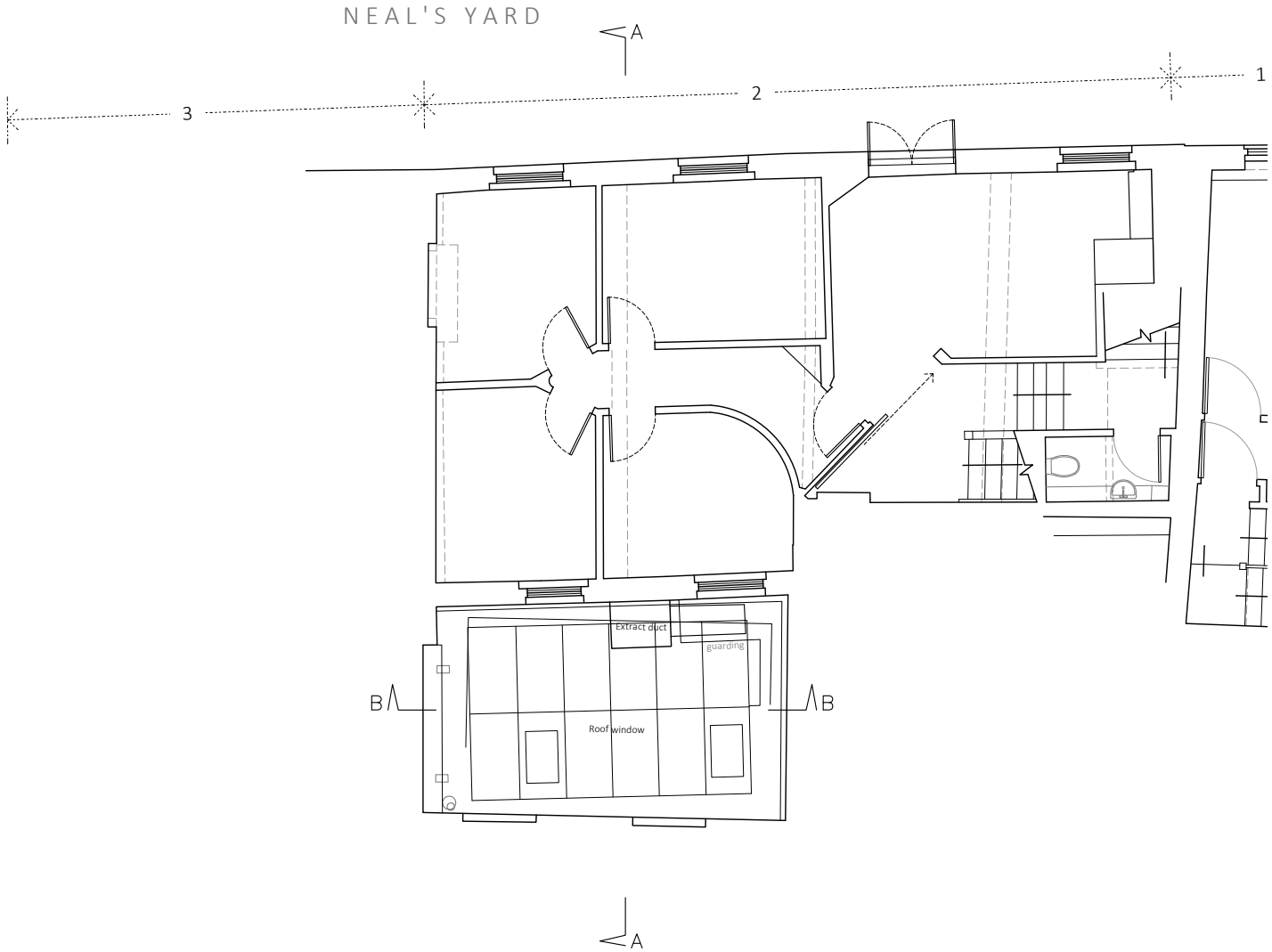

Disclaimer and Notes:  
Do not scale this drawing. All dimensions should be checked on site. Any discrepancy found between this drawing, site and any other document should be referred immediately to Fresson and Tee. All drawings should be read in conjunction with all other contract documents and specifications and all other consultants drawings.

Copying or reproduction of this drawing without the written permission of Fresson and Tee is not permitted. Copyright is Reserved.

The PDF hard copy accompanying the CAD data is legal transmission of information. The electronic copies are issued only for convenience of use and record of original file. No liability for the accuracy or for any consequence resulting from the use, additions or alteration of information is accepted by Fresson and Tee.

Title plan at 1:1250 and North point is up



P4	RJS	planning issue	21.01.2025
P3	RJS	planning issue	30.12.2024
P2	RJS	planning issue	12.12.2024
P1	RJS	Initial Issue	02.12.2024

Rev	Iss.	Description	Date
-----	------	-------------	------

DRAWING TITLE

First floor level  
*existing*

PROJECT NAME

alterations to link units

ADDRESS

2-3 Neals Yard / 15 Shorts Garden,  
London. WC2H 9DP

CLIENT

Shaftesbury Covent Garden Ltd

DRAWN BY

RJS

CHECKED BY

NP

JOB NO.

26216

Queens House / 55-56 Lincoln's Inn Fields / LONDON WC2A 3JF  
020 7399 7100 / www.ftd.com

SCALE

1:100@A3

DATE

Dec 2024

DRAWING NO.

A-102-P3

ft

Rear Elevation B (Neal's Yard)

1:100

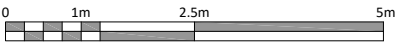

Disclaimer and Notes  
Do not scale this drawing. All dimensions should be checked on site. Any discrepancy found between this drawing, site and any other document should be referred immediately to Fresson and Tee. All drawings should be read in conjunction with all other contract documents and specifications and all other consultants drawings.  
Copying or reproduction of this drawing without the written permission of Fresson and Tee is not permitted. Copyright is Reserved  
The PDF hard copy accompanying the CAD data is legal transmission of information. The electronic copies are issued only for convenience of use and record of original file. No liability for the accuracy or for any consequence resulting from the use, additions or alteration of information is accepted by Fresson and Tee.  
Title plan at 1:1250 and North point is up



P4	RJS	planning issue	21.01.2025
P3	RJS	planning issue	30.12.2024
P2	RJS	planning issue	12.12.2024
P1	RJS	Initial Issue	02.12.2024

Rev	Iss.	Description	Date
-----	------	-------------	------

DRAWING TITLE

Rear Elevation B (Neals Yard)  
existing

PROJECT NAME  
alterations to link units

ADDRESS  
2-3 Neals Yard / 15 Shorts Garden,  
London. WC2H 9DP

CLIENT  
Shaftesbury Covent Garden Ltd

DRAWN BY  
RJS

CHECKED BY  
NP

JOB NO.  
26216

SCALE  
1:100@A3

DATE  
Dec 2024

DRAWING NO.  
A-300-P3

Queens House / 55-56 Lincoln's Inn Fields / LONDON WC2A 3JF  
020 7391 7100 | www.fordt.com

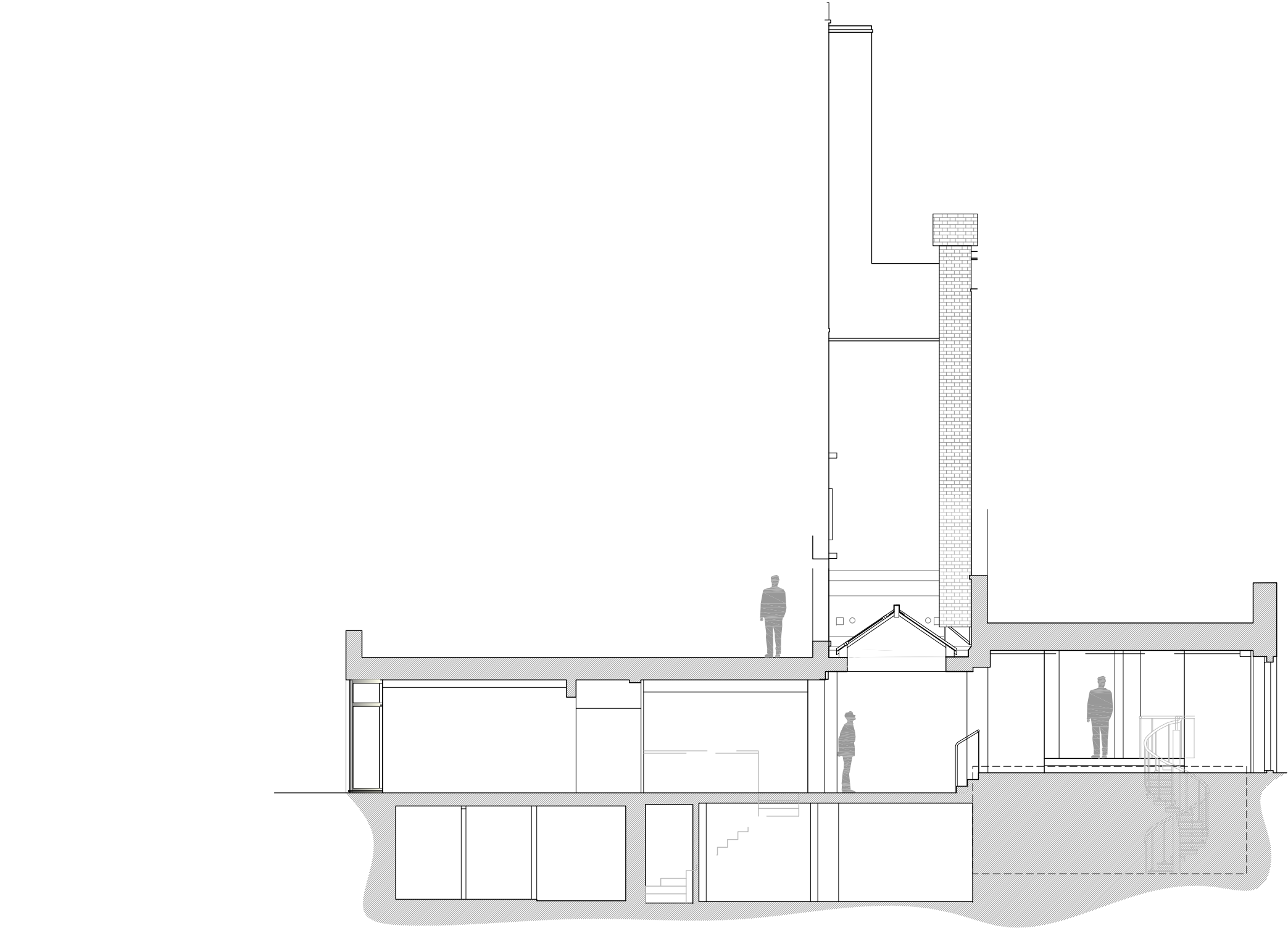

Section A  
1:100

Disclaimer and Notes  
Do not scale this drawing. All dimensions should be checked on site. Any discrepancy found between this drawing, site and any other document should be referred immediately to Fensson and Tee. All drawings should be read in conjunction with all other contract documents and specifications and all other consultants drawings.  
Copying or reproduction of this drawing without the written permission of Fensson and Tee is not permitted. Copyright is Reserved  
The PDF hard copy accompanying the CAD data is legal transmission of information. The electronic copies are issued only for convenience of use and record of original file. No liability for the accuracy or for any consequence resulting from the use, additions or alteration of information is accepted by Fensson and Tee.  
Title plan at 1:1250 and North point is up



P3	RJS	planning issue	21.01.2025
P2	RJS	planning issue	30.12.2024
P1	RJS	Initial Issue	02.12.2024
Rev	Iss.	Description	Date

DRAWING TITLE  
Section A  
existing

PROJECT NAME  
alterations to link units

ADDRESS  
2-3 Neals Yard / 15 Shorts Garden,  
London. WC2H 9DP

CLIENT  
Shaftesbury Covent Garden Ltd

DRAWN BY  
RJS

CHECKED BY  
NP

JOB NO.  
26216

SCALE  
1:100@A3

DATE  
Dec 2024

DRAWING NO.  
A-301-P3

ft

Basement



Disclaimer and Notes:  
Do not scale this drawing. All dimensions should be checked on site. Any discrepancy found between this drawing, site and any other document should be referred immediately to Fresson and Tee. All drawings should be read in conjunction with all other contract documents and specifications and all other consultants drawings.  
Copying or reproduction of this drawing without the written permission of Fresson and Tee is not permitted. Copyright is Reserved.  
The PDF hard copy accompanying the CAD data is legal transmission of information. The electronic copies are issued only for convenience of use and record of original file. No liability for the accuracy or for any consequence resulting from the use, additions or alteration of information is accepted by Fresson and Tee.  
Title plan at 1:1250 and North point is up



P2	RJS	planning issue	30.12.2024
P1	RJS	Initial Issue	02.12.2024
Rev	Iss.	Description	Date

DRAWING TITLE  
**Basement level**  
*proposed*

PROJECT NAME  
alterations to link units

ADDRESS  
2-3 Neals Yard / 15 Shorts Garden,  
London. WC2H 9DP

CLIENT  
Shaftesbury Covent Garden Ltd

DRAWN BY  
RJS

CHECKED BY  
NP

JOB NO.  
26216

SCALE  
1:100@A3

DATE  
Feb 2024

DRAWING NO.  
A-200-P2

Queens House / 55-56 Lincoln's Inn Fields / LONDON WC2A 3JY  
020 7391 7100 / [www.fandt.com](http://www.fandt.com)

Copying or reproduction of this drawing without the written permission of Fresson and Tee is not permitted. Copyright is Reserved

Title plan at 1:1250 and North point is up

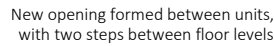

Existing rooflight removed and opening reduced by new flat roof infill. New monopitch rooflight installed to reduced opening with openable sections for ventilation.

DRAWING TITLE

PROJECT NAME

ADDRESS

CLIENT

CHECKED BY  
NP

ft



First

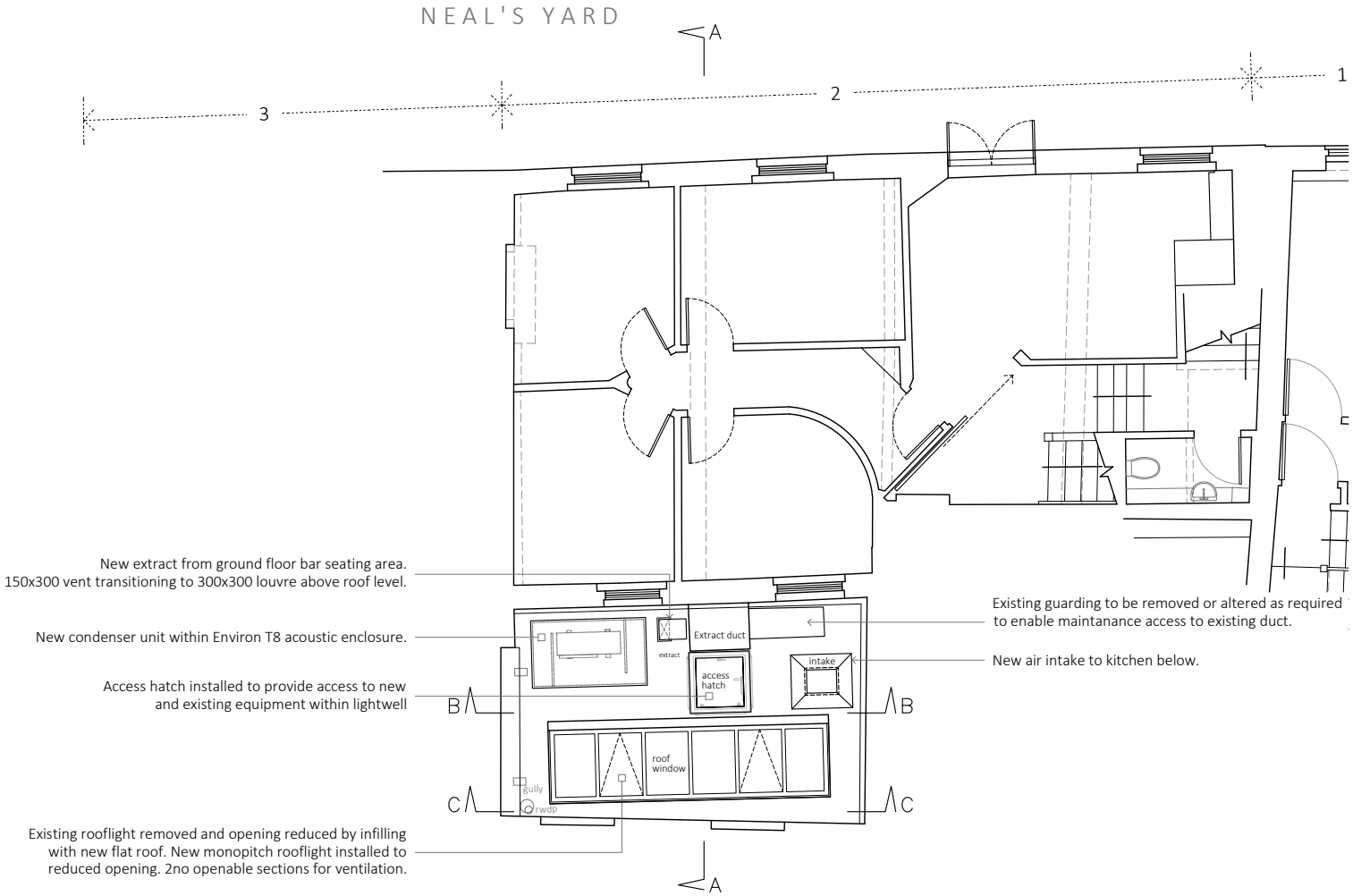

Disclaimer and Notes:  
Do not scale this drawing. All dimensions should be checked on site. Any discrepancy found between this drawing, site and any other document should be referred immediately to Fresson and Tee. All drawings should be read in conjunction with all other contract documents and specifications and all other consultants drawings.  
Copying or reproduction of this drawing without the written permission of Fresson and Tee is not permitted. Copyright is Reserved.  
The PDF hard copy accompanying the CAD data is legal transmission of information. The electronic copies are issued only for convenience of use and record of original file. No liability for the accuracy or for any consequence resulting from the use, additions or alteration of information is accepted by Fresson and Tee.  
Title plan at 1:1250 and North point is up



P4	RJS	planning issue	21.01.2025
P3	RJS	planning issue	30.12.2024
P2	RJS	planning issue	12.12.2024
P1	RJS	Initial Issue	02.12.2024

Rev	Iss.	Description	Date
-----	------	-------------	------

DRAWING TITLE

First floor level  
*proposed*

PROJECT NAME  
alterations to link units

ADDRESS  
2-3 Neals Yard / 15 Shorts Garden,  
London. WC2H 9DP

CLIENT  
Shaftesbury Covent Garden Ltd

DRAWN BY  
RJS

CHECKED BY  
NP

JOB NO.  
26216

SCALE  
1:100@A3

DATE  
Dec 2024

DRAWING NO.  
A-202-P4





Rear Elevation B (Neal's Yard)

1:100

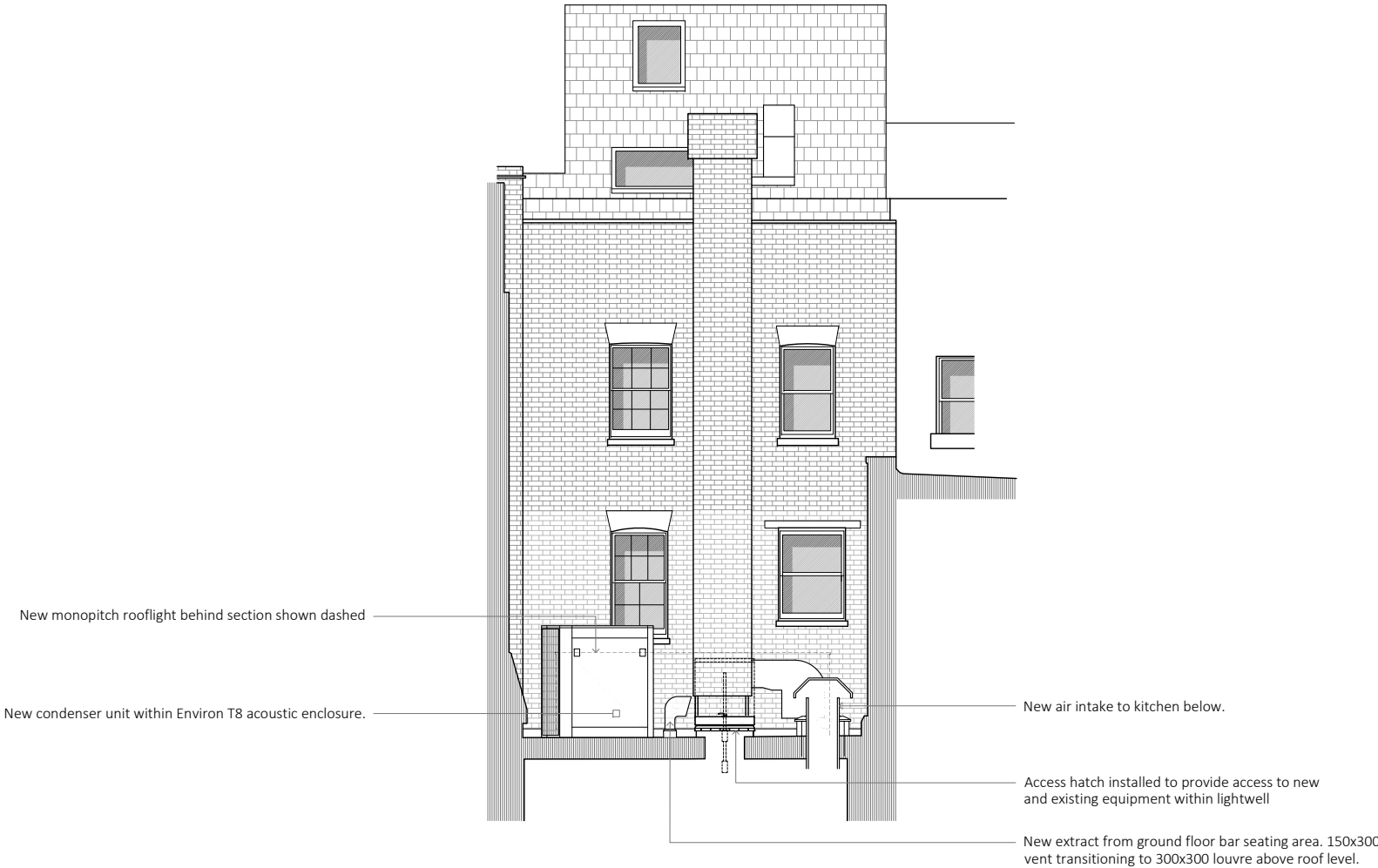
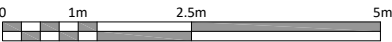

Disclaimer and Notes  
Do not scale this drawing. All dimensions should be checked on site. Any discrepancy found between this drawing, site and any other document should be referred immediately to Fresson and Tee. All drawings should be read in conjunction with all other contract documents and specifications and all other consultants drawings.  
Copying or reproduction of this drawing without the written permission of Fresson and Tee is not permitted. Copyright is Reserved  
The PDF hard copy accompanying the CAD data is legal transmission of information. The electronic copies are issued only for convenience of use and record of original file. No liability for the accuracy or for any consequence resulting from the use, additions or alteration of information is accepted by Fresson and Tee.  
Title plan at 1:1250 and North point is up

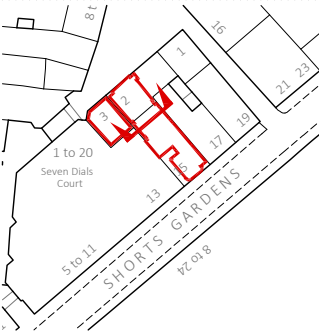

P4	RJS	planning issue	21.01.2025
P3	RJS	planning issue	30.12.2024
P2	RJS	planning issue	12.12.2024
P1	RJS	Initial Issue	02.12.2024

Rev	Iss.	Description	Date
-----	------	-------------	------

DRAWING TITLE

Rear Elevation B (Neals Yard)  
*proposed*

PROJECT NAME  
alterations to link units

ADDRESS  
2-3 Neals Yard / 15 Shorts Garden,  
London. WC2H 9DP

CLIENT  
Shaftesbury Covent Garden Ltd

DRAWN BY  
RJS

CHECKED BY  
NP

JOB NO.  
26216

SCALE  
1:100@A3

DATE  
Dec 2024

DRAWING NO.  
A-400-P4

Queens House / 55-58 Lincoln's Inn Fields / LONDON WC2A 3JF  
020 7391 7100 | [www.fordt.com](http://www.fordt.com)

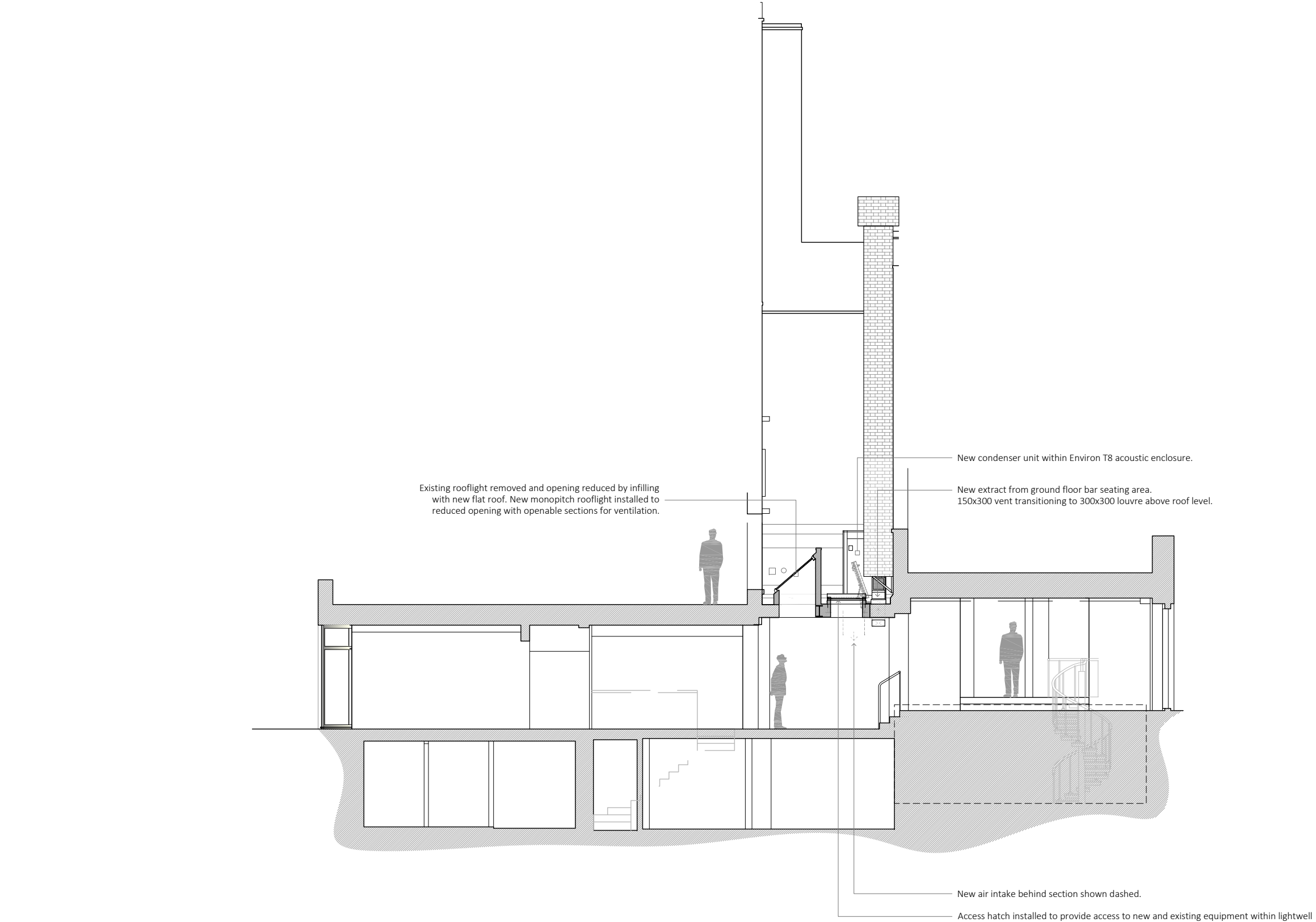

Section A  
1:100

Disclaimer and Notes  
Do not scale this drawing. All dimensions should be checked on site. Any discrepancy found between this drawing, site and any other document should be referred immediately to Fensson and Tee. All drawings should be read in conjunction with all other contract documents and specifications and all other consultants drawings.  
Copying or reproduction of this drawing without the written permission of Fensson and Tee is not permitted. Copyright is Reserved  
The PDF hard copy accompanying the CAD data is legal transmission of information. The electronic copies are issued only for convenience of use and record of original file. No liability for the accuracy or for any consequence resulting from the use, additions or alteration of information is accepted by Fensson and Tee.  
Title plan at 1:1250 and North point is up



P4	RJS	planning issue	21.01.2025
P3	RJS	planning issue	30.12.2024
P2	RJS	planning issue	12.12.2024
P1	RJS	Initial Issue	02.12.2024

Rev	Iss.	Description	Date
-----	------	-------------	------

DRAWING TITLE

Section A  
*proposed*

PROJECT NAME  
alterations to link units

ADDRESS  
2-3 Neals Yard / 15 Shorts Garden,  
London. WC2H 9DP

CLIENT  
Shaftesbury Covent Garden Ltd

DRAWN BY  
RJS

CHECKED BY  
NP

JOB NO.  
26216

SCALE  
1:100@A3

DATE  
Dec 2024

DRAWING NO.  
A-401-P4

Queens House / 55-56 Lincoln's Inn Fields / LONDON WC2A 3JF  
020 7391 7100 / [www.fordt.com](http://www.fordt.com)

Rear Elevation C (Neal's Yard)

1:100

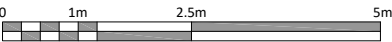

New condenser unit within Environ T8 acoustic enclosure

New monopitch rooflight installed to reduced opening with openable sections for ventilation.

New air intake vent

Disclaimer and Notes  
Do not scale this drawing. All dimensions should be checked on site. Any discrepancy found between this drawing, site and any other document should be referred immediately to Fresson and Tee. All drawings should be read in conjunction with all other contract documents and specifications and all other consultants drawings.  
Copying or reproduction of this drawing without the written permission of Fresson and Tee is not permitted. Copyright is Reserved  
The PDF hard copy accompanying the CAD data is legal transmission of information. The electronic copies are issued only for convenience of use and record of original file. No liability for the accuracy or for any consequence resulting from the use, additions or alteration of information is accepted by Fresson and Tee.  
Title plan at 1:1250 and North point is up



P2	RJS	planning issue	30.12.2024
P1	RJS	Initial Issue	12.12.2024
Rev	Iss.	Description	Date

DRAWING TITLE  
Rear Elevation C (Neals Yard)  
*proposed*  
PROJECT NAME  
alterations to link units

ADDRESS  
2-3 Neals Yard / 15 Shorts Garden,  
London. WC2H 9DP  
CLIENT  
Shaftesbury Covent Garden Ltd

DRAWN BY  
RJS  
CHECKED BY  
NP

JOB NO.  
26216  
SCALE  
1:100@A3  
DATE  
Dec 2024  
DRAWING NO.  
A-402-P2

