

Elevation K
As Existing
1:50

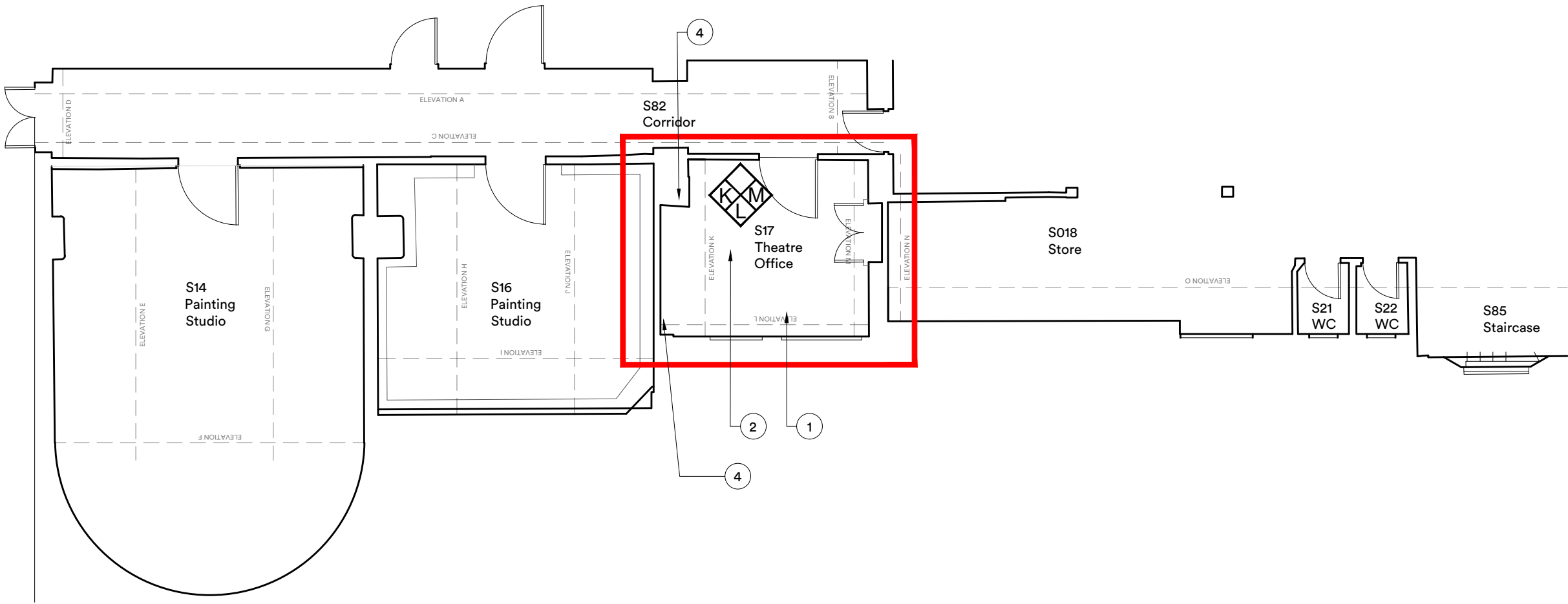

S17 Theatre Office
Elevation Plan
NTS

- 1 New plasterboard panel partitions with access panels to clause K10.
replacement skirtings and window boards to clause P20
Reinstate WC paneling to clause K32 and reconnect WC's and sinks to clause N13
- 2 Provisional works:
Replace flooring to clause M50
- 4 New RWP riser enclosure with first fix framing to clause G20
Molded penalling to clause Z10 and associated trims to clause P20.
Nominal allowance for fire stopping to clause P12 and screen repairs to clause M10

Please refer to BDP drawings

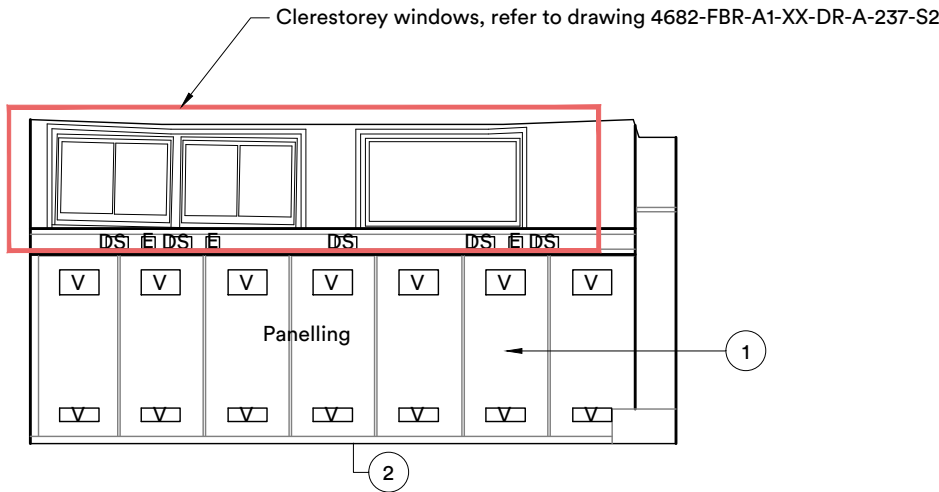

Elevation L
As Existing
1:50

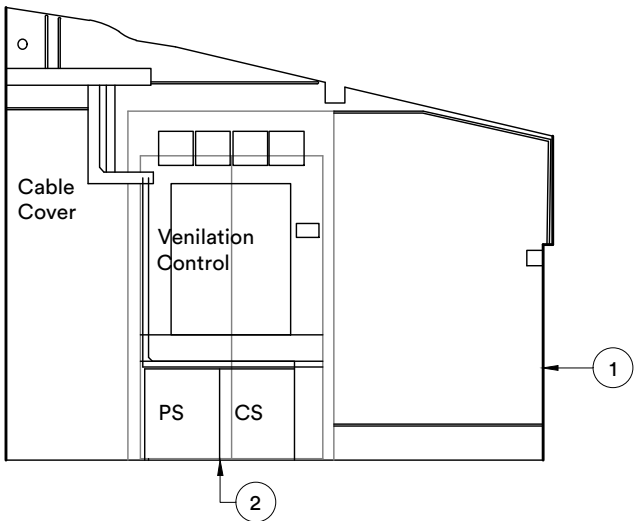

Elevation M
As Existing
1:50

P.01 Issued for Planning			17:01:25	ck	rc
rev.	description	date	drawn	checked	

client :

UCL

project :

The Slade School of Fine Art
Gower St London WC1E 6BT
External Repairs

drawing title :

Internal Elevation Sheet 4:
Theatre Office S17 Fabric reinstatement

FulkersBaileyRussell
London | Basingstoke | Brighton | Bristol | Cardiff | Kings Hill | Manchester
info@fulkers.co.uk // www.fulkers.co.uk // 020 3735 5792

proj no :	24 4682	scale:	1:50@A3
-----------	---------	--------	---------

identifier :
4682-FBR-A1-02-DR-A-244

status:	S2 (For Information)	rev no:	P.01
---------	----------------------	---------	------

