

Elevation H
As Existing 1:50

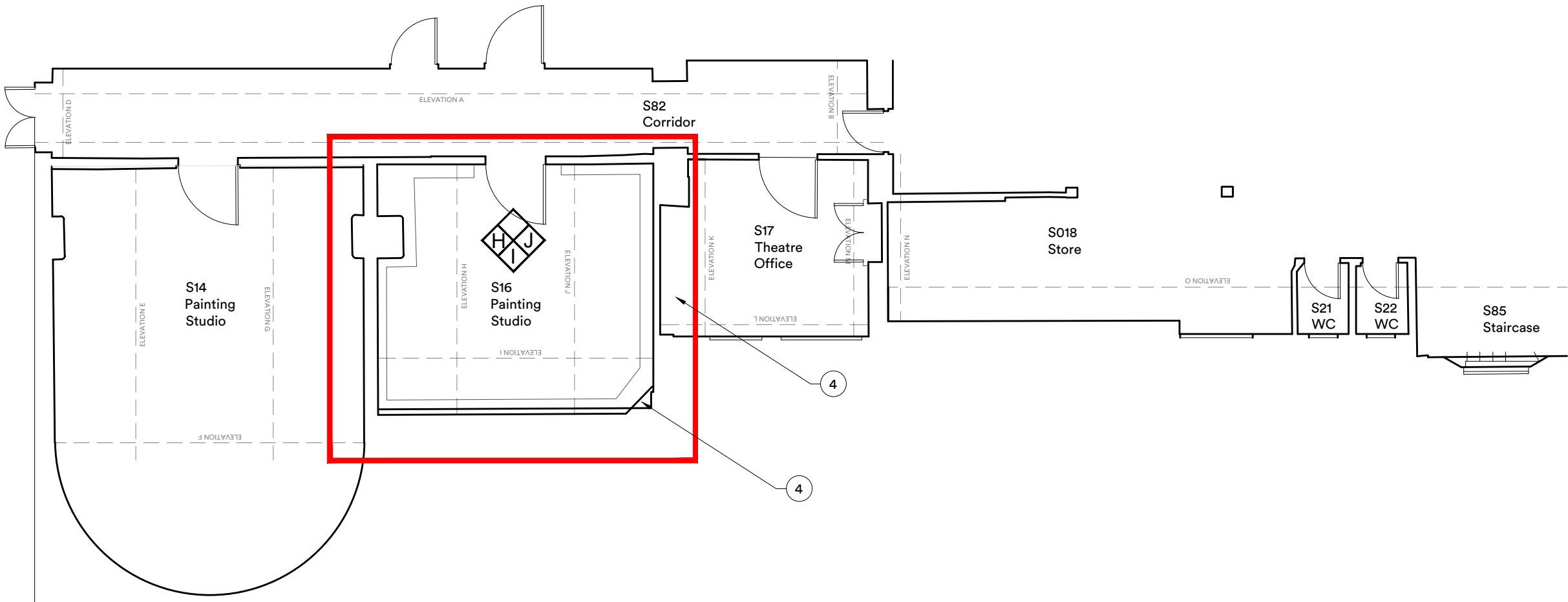

S15 Painting Studio
Elevation Plan NTS

- 4 Provisional works
New RWP riser enclosure with first fix framing to clause G20
Molded penalling to clause Z10 and associated trims to clause P20.
Nominal allowance for fire stopping to clause P12 and screen repairs to clause M10

Please refer to BDP drawings

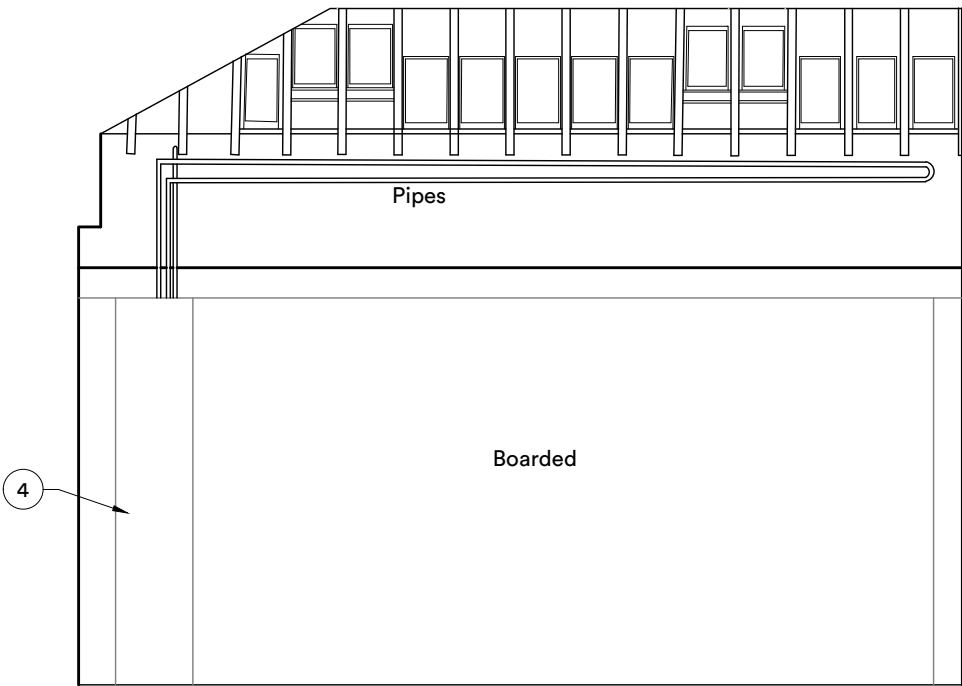

Elevation I
As Existing 1:50

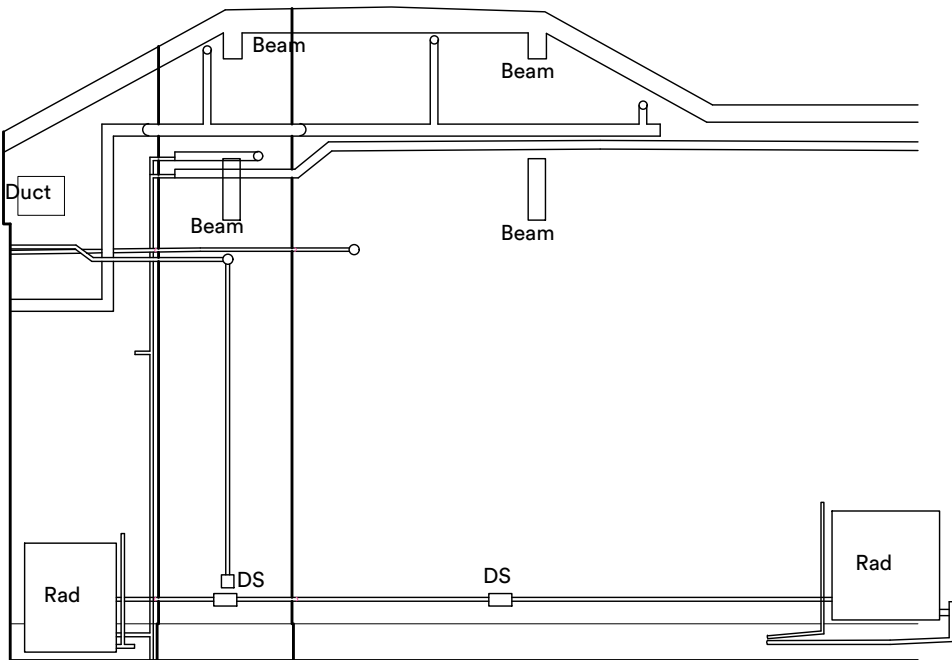

Elevation J
As Existing 1:50

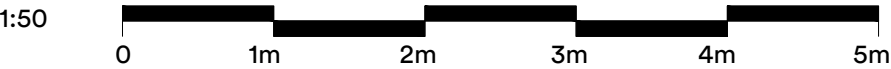

P.01 Issued for Planning			17:01:25	ck	rc
rev.	description	date	drawn	chkd	

client :

UCL

project :

The Slade School of Fine Art
Gower St London WC1E 6BT
External Repairs

drawing title :

Internal Elevation Sheet 3:
Painting Studio S15 Fabric reinstatement

proj no :	24 4682	scale:	1:50@A3
-----------	---------	--------	---------

identifier :
4682-FBR-A1-02-DR-A-243

status:	S2 (For Information)	rev no:	P.01
---------	----------------------	---------	------