

Timber Clerestorey Window Type 1

As Propsoed

1:20

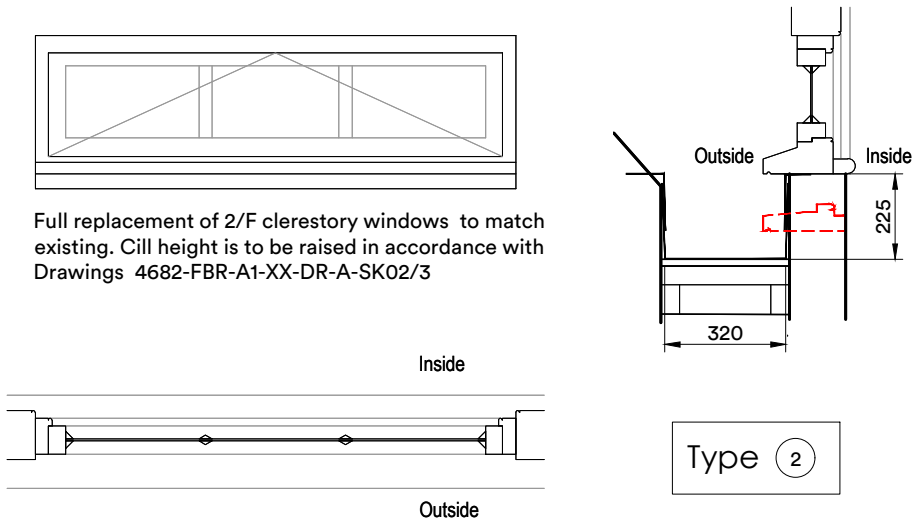

Timber Clerestorey Window Type 2

As Proposed

1:20

Key  
Existing window cill height

NOTES

New window and glazing to match existing to clause L10/250

Provide and fix ironmongery to each window as follows -  
Solid English polished brass casement stays and fasteners with option for sliding casement stays.

Form new raised upstands as indicated in treated timber studwork to clause G20/270, clad externally with WBP plywood to clause G20/311. Finish internally with new plasterboard partition and access panels to clause K10.

Take up and clear away adjoining leadwork as required to allow works to be undertaken. As required provide new lead covering to clause H71/110 to match existing, dressed and secured to new upstand by minimum 200mm. Provide new tilting fillet to clause G20/270.

All dimensions are TBC subject to site opening up works

Refer to drawings : SK01, SK02 and SK03

Provisionally: All windows to receive new draught sealing details to clause L10 subject to contractors design

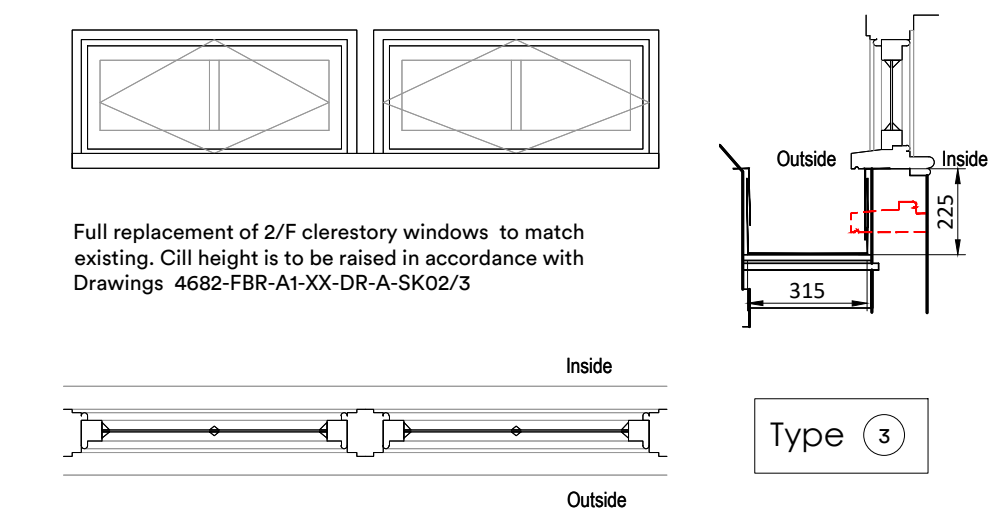

Timber Clerestorey Window Type 3

As Proposed

1:20

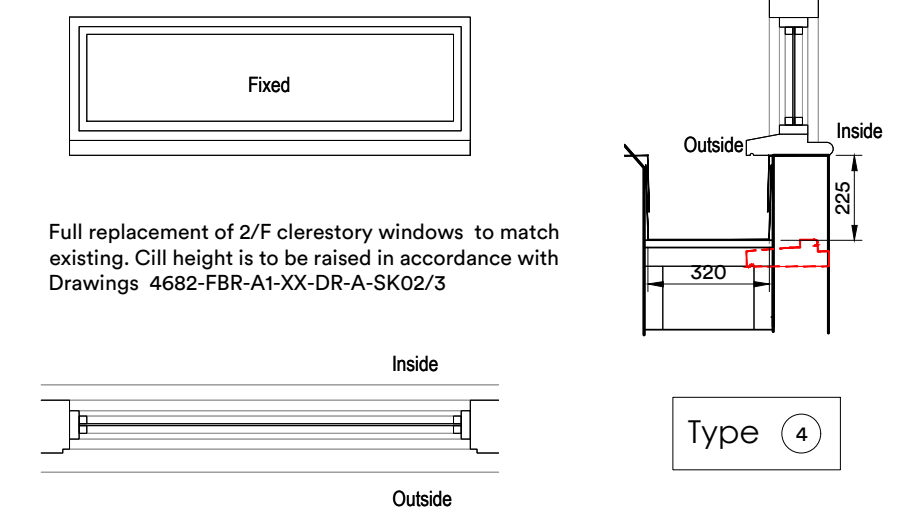

Timber Clerestorey Window Type 4

As Proposed

1:20

P02	Note regarding draught sealing added	11.02.25	ps	rc
P01	Issued for Information	31:01:25	ck	rc
rev.	description	date	drawn	chkd

client :

UCL

project :

The Slade School of Fine Art  
Gower St London WC1E 6BT  
External Repairs

drawing title :

Proposed Timber Clerestorey Windows  
Sheet 2 Proposed Window Types  
Option 1

**FulkersBaileyRussell**  
London | Basingstoke | Brighton | Bristol | Cardiff | Kings Hill | Manchester  
info@fulkers.co.uk // www.fulkers.co.uk // 020 3735 5792

proj no :	24 4682	scale:	1:20 @ A3
identifier :	4682-FBR-A1-XX-DR-A-238		
status:	S2 (For Information)	rev no:	P02

1:20

