

Rooflight RL14  
As Proposed 1:20

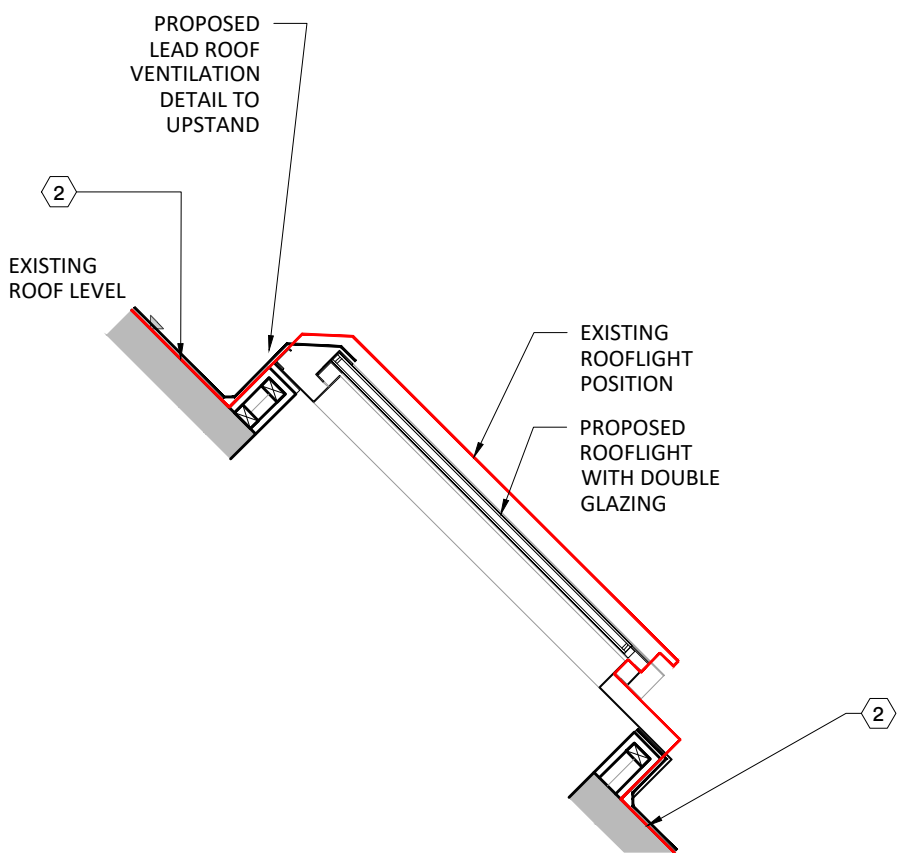

Section A-A  
As Proposed 1:20

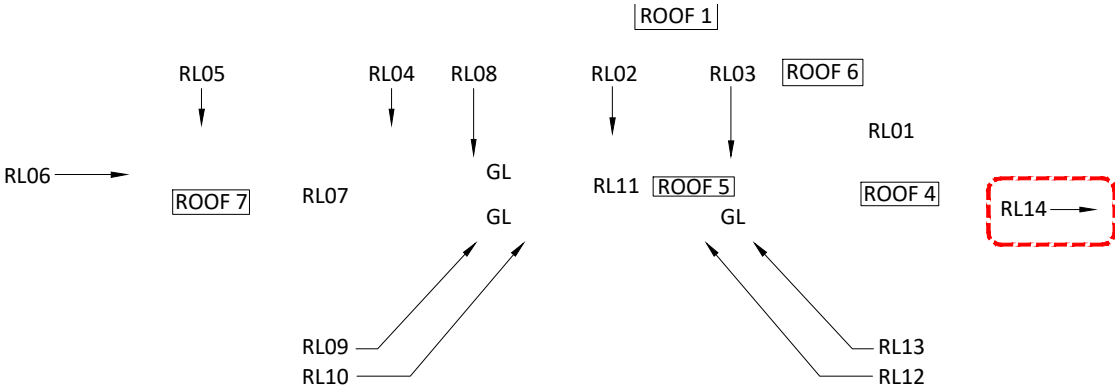

Rooflight Location Plan NTS

- Notes:
1. New glazing to rooflight as The Standard Patent Glazing Company No.7 'Heritage' lead covered steel glazing bar with double glazing. Ref. UCL/07 and UCL/04.

Outline of existing rooflight

2. REMOVE EXISTING PERIMETER LEAD AS REQUIRED TO ALLOW WORKS TO BE UNDERTAKEN. AS REQUIRED. PROVIDE NEW LEAD COVERING TO CLAUSE H71/110

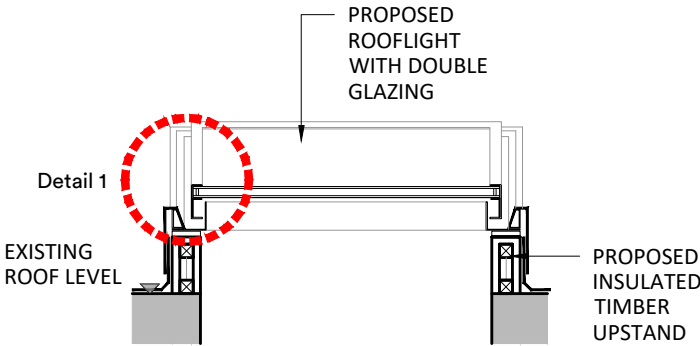

Section B-B  
As Proposed 1:20

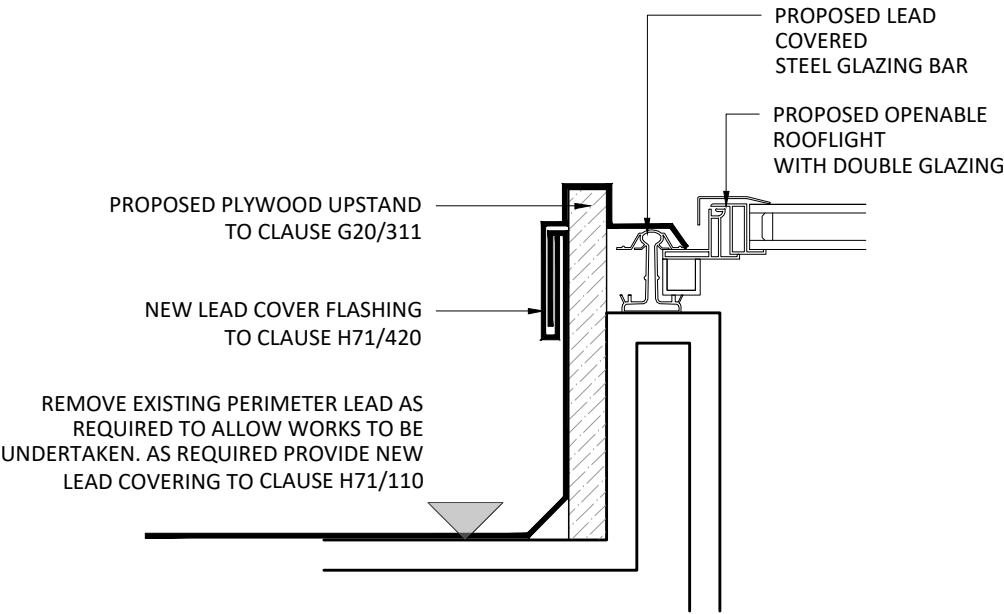

Detail 1 - Typical Rooflight Detail  
As Proposed 1:5



P01	Issue for Planning	03.03.25	ck	rc
rev.	description	date	drawn	chkd

client :

UCL

project :

The Slade School of Fine Art  
Gower St London WC1E 6BT  
External Repairs

drawing title :

Rooflight RL14 - Option 1  
As Proposed

**FulkersBaileyRussell**

London | Basingstoke | Brighton | Bristol | Cardiff | Kings Hill | Manchester

info@fulkers.co.uk // www.fulkers.co.uk // 020 3735 5792

proj no : **24 4682** scale: **1: 20 & 1:5 @A3**

identifier : **4682-FBR-A1-XX-DR-A-235**

status: **S4 (Planning)** rev no: **P01**