

First Floor Plan
As Proposed

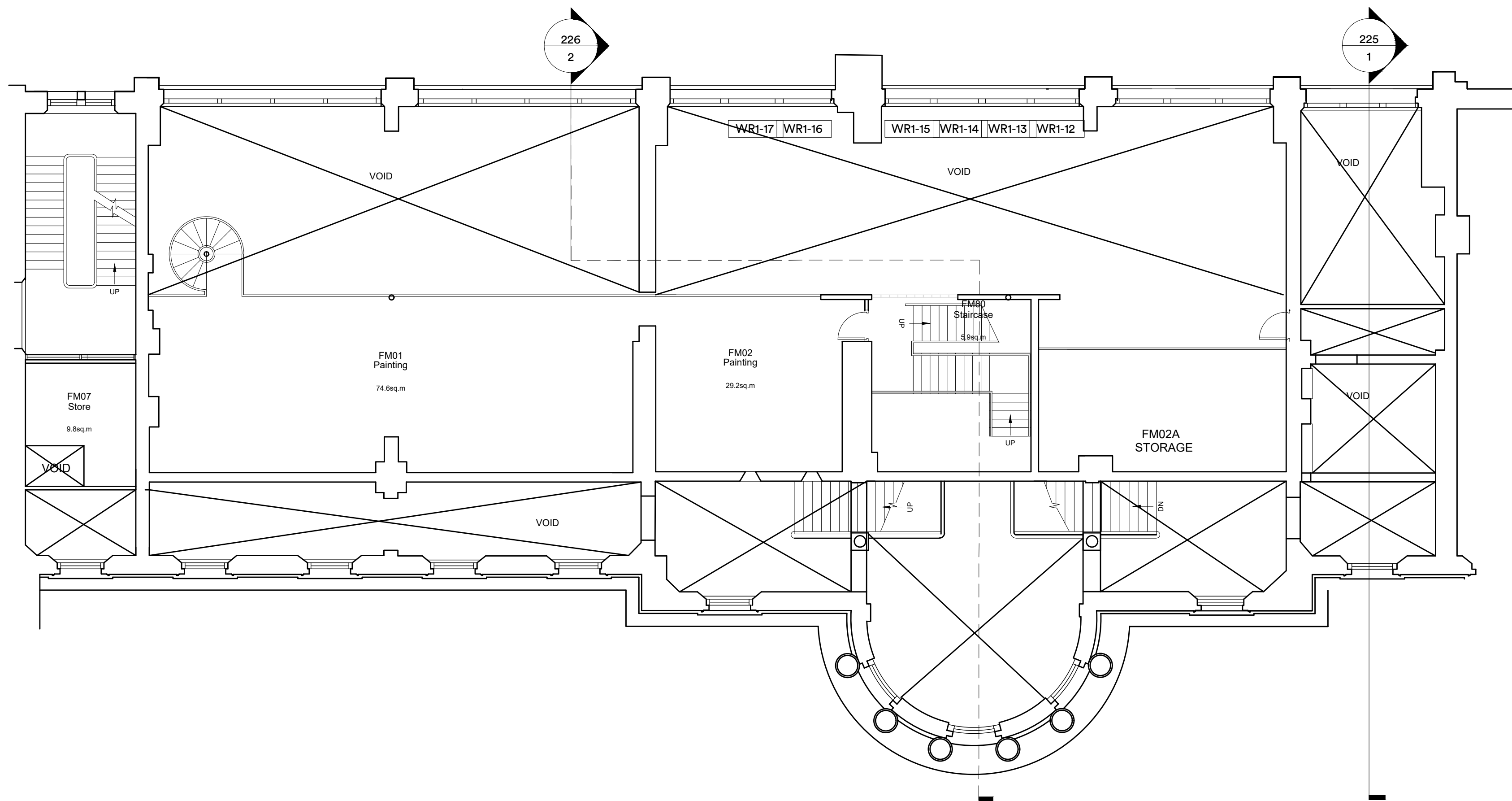

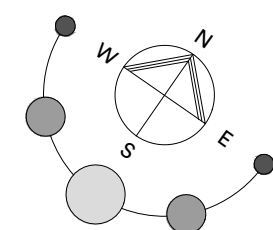
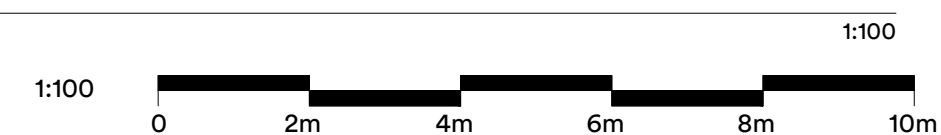

First Mezzanine Plan

As Proposed



Legend

-  New riser enclosure with first fix framing to clause G20, molded paneling to clause Z10 and associated trims to clause P20.
Nominal allowances for Fire-stopping to clause P12 and screed repairs to clause M10
-  Provisional works:
New riser enclosure with first fix framing to clause G20, molded paneling to clause Z10 and associated trims to clause P20.
Nominal allowances for Fire-stopping to clause P12 and screed repairs to clause M10

Please refer to BDP drawings

P.01 Issued for Planning		06:01:25	ck	rc
rev.	description	date	drawn	chkd

client :

UCL

project :

The Slade School of Fine Art
Gower St London WC1E 6BT
External Repairs

drawing title :

First Floor Plan and Mezzanine
As Proposed (Fabric Reinstatement-Risers)

FulkersBaileyRussell

London | Basingstoke | Brighton | Bristol | Cardiff | Kings Hill | Manchester
info@fulkers.co.uk // www.fulkers.co.uk // 020 3735 5792

proj no : 24 4682	scale: 1:100 @A1
--------------------------	----------------------------

identifiant :
4682-FBR-A1-01-DR-A-207

status:	rev no:
S2 (For Information)	P01