

Ground Floor Plan
As Proposed

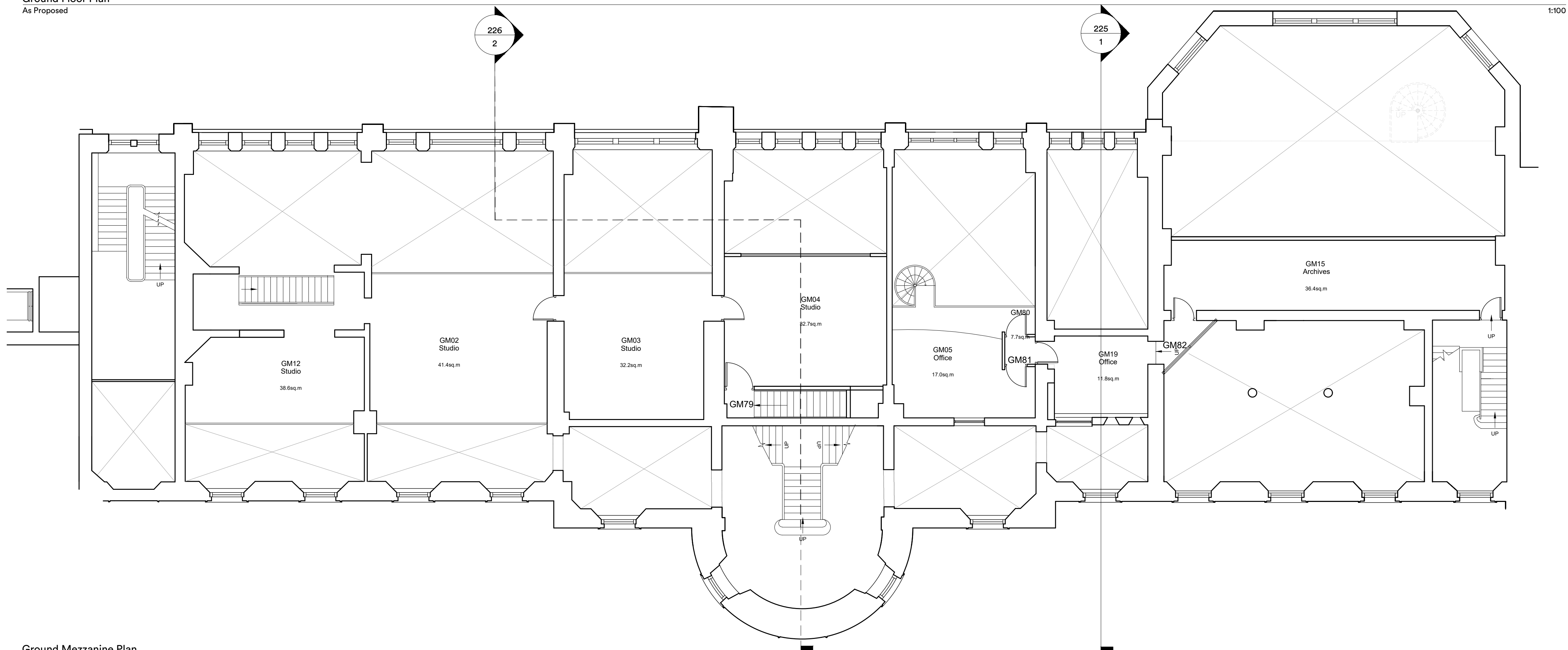

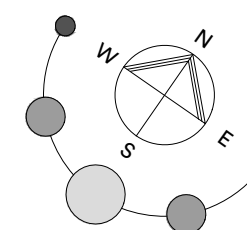



Ground Mezzanine Plan

As Proposed



Legend

-  New riser enclosure with first fix framing to clause G20, molded paneling to clause Z10 and associated trims to clause P20.
 -  Nominal allowances for Fire-stopping to clause P12 and screed repairs to clause M10
 -  Provisional works:
 -  New riser enclosure with first fix framing to clause G20, molded paneling to clause Z10 and associated trims to clause P20.
 -  Nominal allowances for Fire-stopping to clause P12 and screed repairs to clause M10

Please refer to BDP drawings

P01 Issued for Planning		06:01:25	ck
rev.	description	date	drawn

client :

UCL

project :

The Slade School of Fine Art
Gower St London WC1E 6BT
External Repairs

drawing title :

Ground Floor Plan and Mezzanine
As Proposed (Fabric Reinstatement-Risers)

FulkersBaileyRussell

London | Basingstoke | Brighton | Bristol | Cardiff | Kings Hill | Manchester
info@fulkers.co.uk // www.fulkers.co.uk // 020 3735 5792

proj no : 24 4682	scale: 1:100 @A1
-------------------	------------------

identifïer :
4682-FBR-A1-00-DR-A-206

status:	rev no:
S2 (For Information)	P01