

Site Boundary

- Existing roof / timber structure to be repaired and retained
- Chimney to be retained
- Loft to be insulated
- Terrace screened on both sides by plants to provide privacy for neighbouring properties
- Planter removed to allow for bin and bike store. Electric vehicle charger within timber store
- Existing low wall retained and reused as new planter
- 28 Ferncroft Avenue to rear of site
- Insulated ground floor slab
- Existing 1980's staircase to be removed and replaced with new staircase
- Existing window to be retained

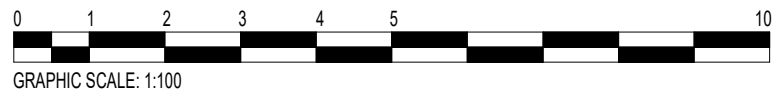
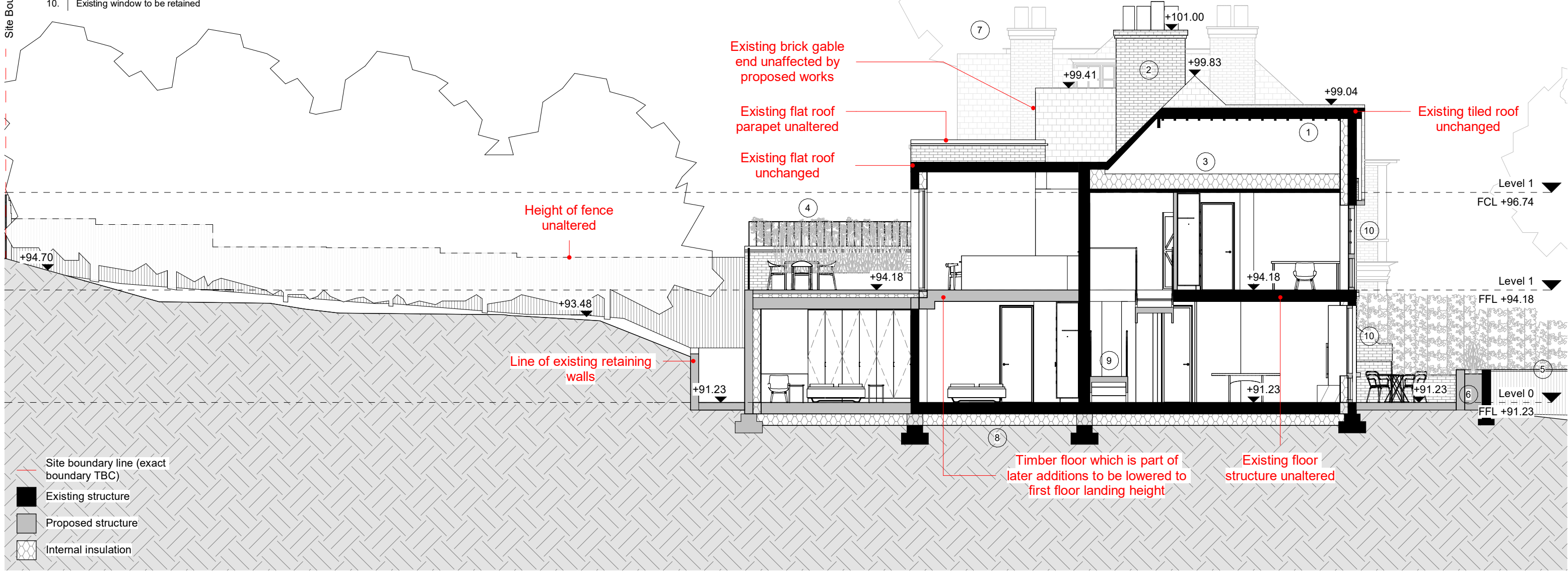
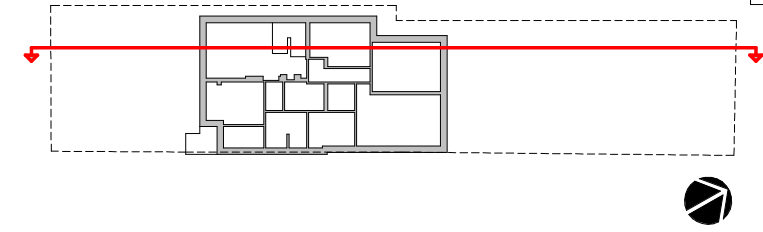

- Use figured dimensions only
- Do not scale from this drawing
- All dimensions to be checked on site and the Architect to be informed of any discrepancies before construction commences
- All references to drawings refer to current revision of that drawing.
- Structural and services information shown is indicative only. Refer to consultants' drawings for details and setting out.
- All work and materials to be in accordance with current applicable statutory legislation and to comply with all relevant codes of practice and British and European standards

Rev	Description	Date	Author	Checker
A	First Issue	28/11/22	EC	
B	Issued for information	16/03/23	AG	
C	Issued to clients	31/03/23	AG	
D	Entrance Update	06/06/23	AG	
E	Issued For Planning Application	06/07/23	AG	
F	Issued For Planning	11/12/23	AG	
G	Issued For Planning Application	27/12/24	AG	
H	Issued For Planning Application	25/02/25	AG	

Project: 26A Ferncroft Avenue, NW3 7PH

Subject: Proposed Section 02

Scale: As indicated

Creation Date: 28/11/22

bere:architects
54a Newington Green, London, N169PX
T +44 (0)20 7241 1064 bere@bere.co.uk www.bere.co.uk

Project	Disc. Package. Drawing	REV
494	A.G20.S02	H

25/02/2025 9:54:01

© Bere Architects 2025