

00 GROUND FLOOR PLAN - PROPOSED
SCALE: 1:100 @ A3

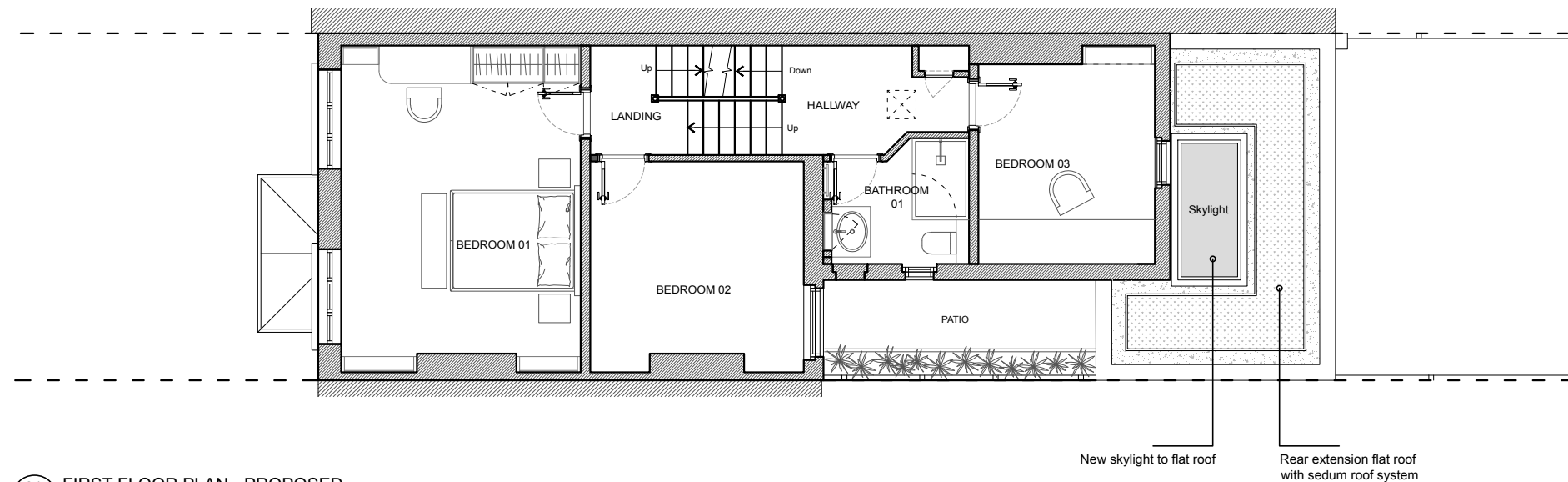

01 FIRST FLOOR PLAN - PROPOSED
SCALE: 1:100 @ A3



PROJECT NAME:
38 Lisburne Road - London - NW3 2NR

DRAWING STATUS: **PLANNING**
Issued only for purpose indicated. This drawing to be read in conjunction with all consultants information.
All dimensions to be checked on site. Do not scale, except for planning purposes.

DRAWING TITLE:
**Ground & First Floor Plans
Proposed**

SCALE:
1:100 @ A3

DRAWING NO:
PL-300.01

DATE OF ISSUE:
17.03.2025

REV:
-