

00 GROUND FLOOR PLAN - EXISTING  
SCALE: 1:100 @ A3

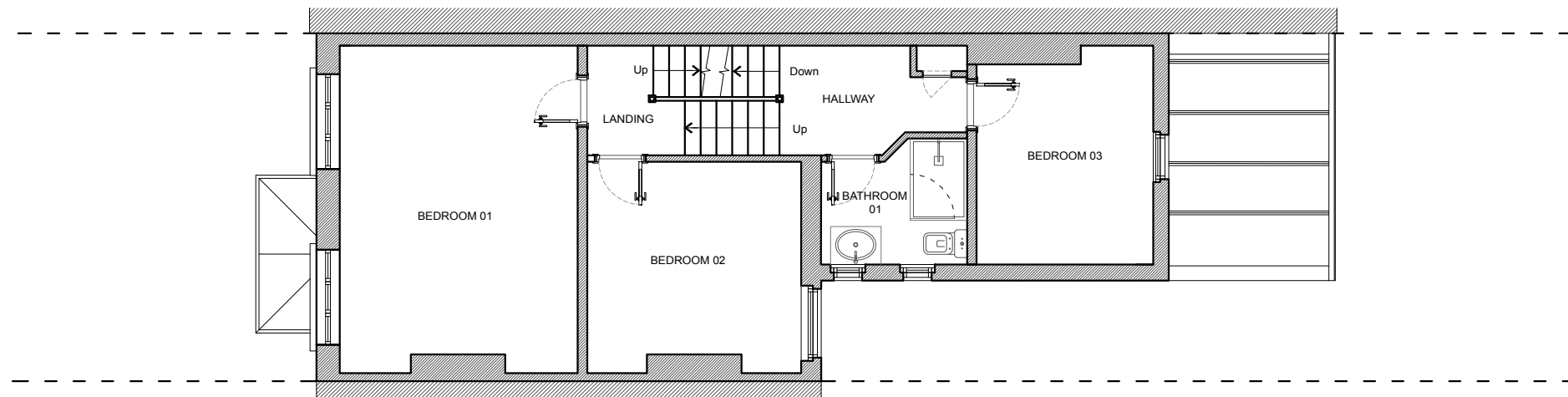

01 FIRST FLOOR PLAN - EXISTING  
SCALE: 1:100 @ A3



PROJECT NAME:  
**38 Lisburne Road - London - NW3 2NR**

DRAWING STATUS: **PLANNING**  
Issued only for purpose indicated. This drawing to be read in conjunction with all consultants information.  
All dimensions to be checked on site. Do not scale, except for planning purposes.

DRAWING TITLE:  
**Ground & First Floor Plans  
Existing**

SCALE:  
**1:100 @ A3**

DRAWING NO:  
**PL-200.01**

DATE OF ISSUE:  
**17.03.2025**

REV:  
-