

This drawing is the property of Technical Arts Ltd. Copyright & Design Right are reserved by them and the drawing is issued on the condition that it is not copied either wholly or in part without the written consent of Technical Arts Ltd. Figured dimensions to take preference over those scaled. All dimensions to be checked on site before commencement of any work or shop drawings. This drawing is to be read with the specification when existing. Any discrepancies should be brought to the attention of the designer.

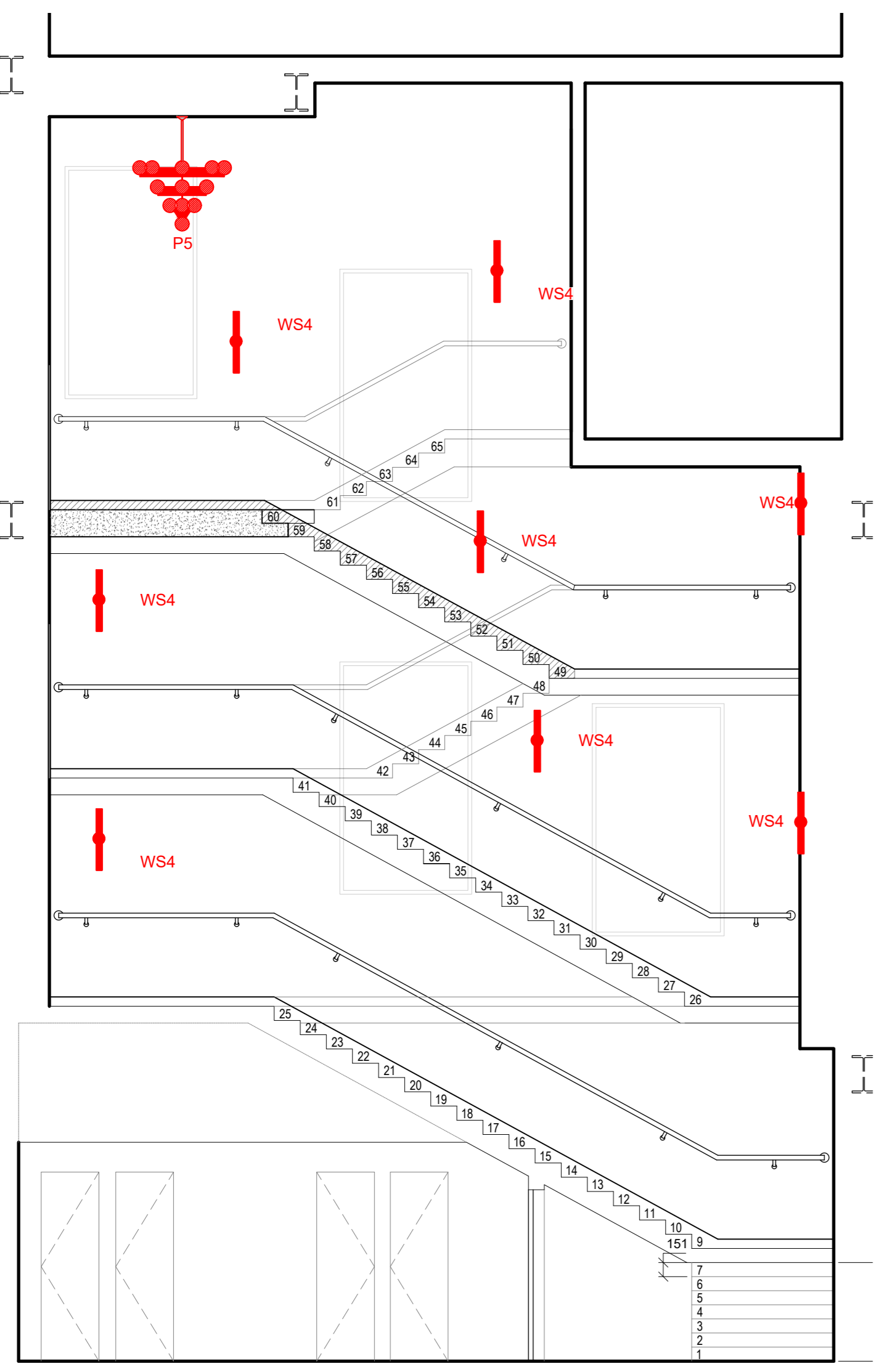

01 Stair Core - A - Elevation
Scale: 1:50

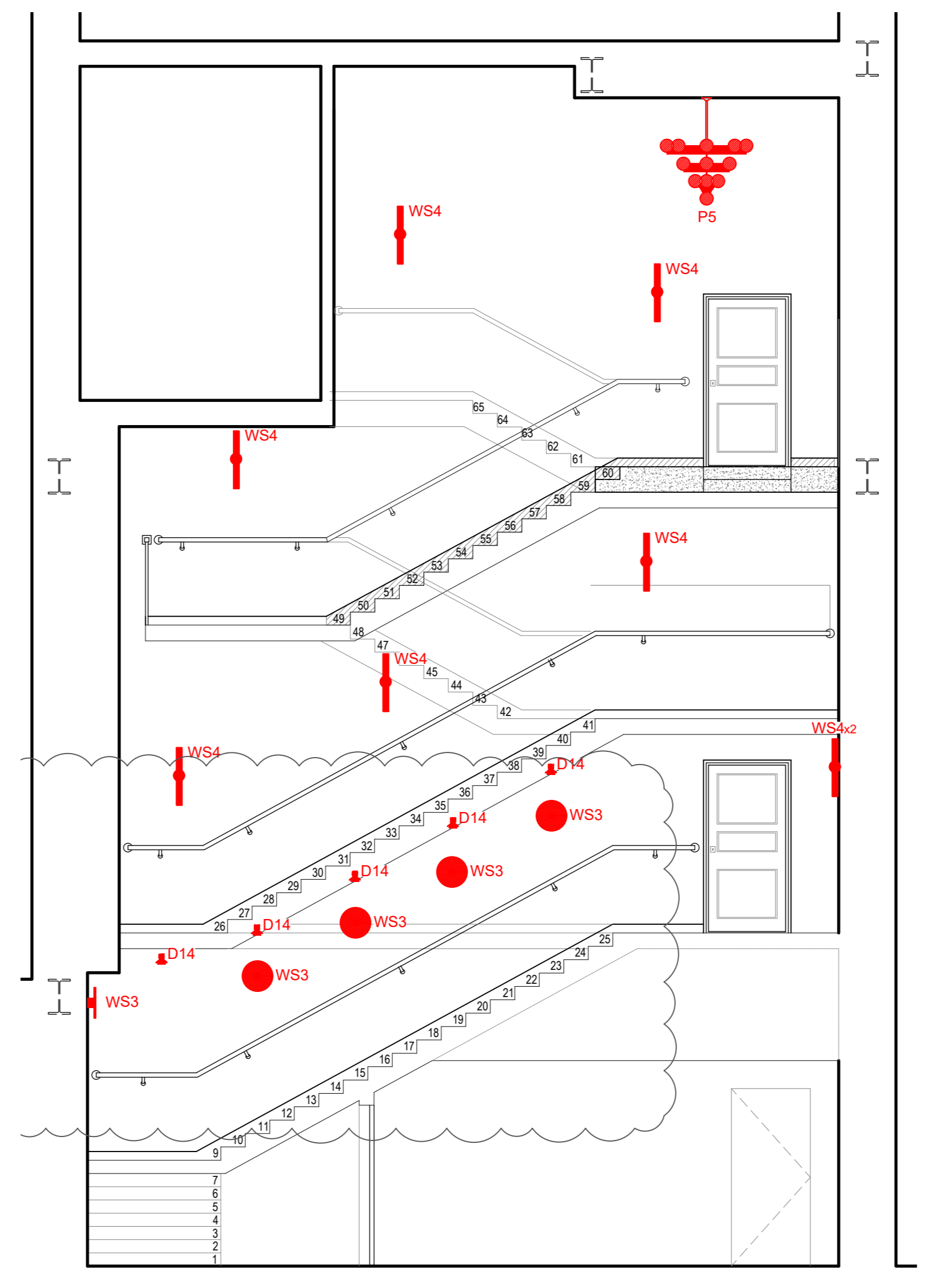

06 Stair Core - B - Elevation
Scale: 1:50

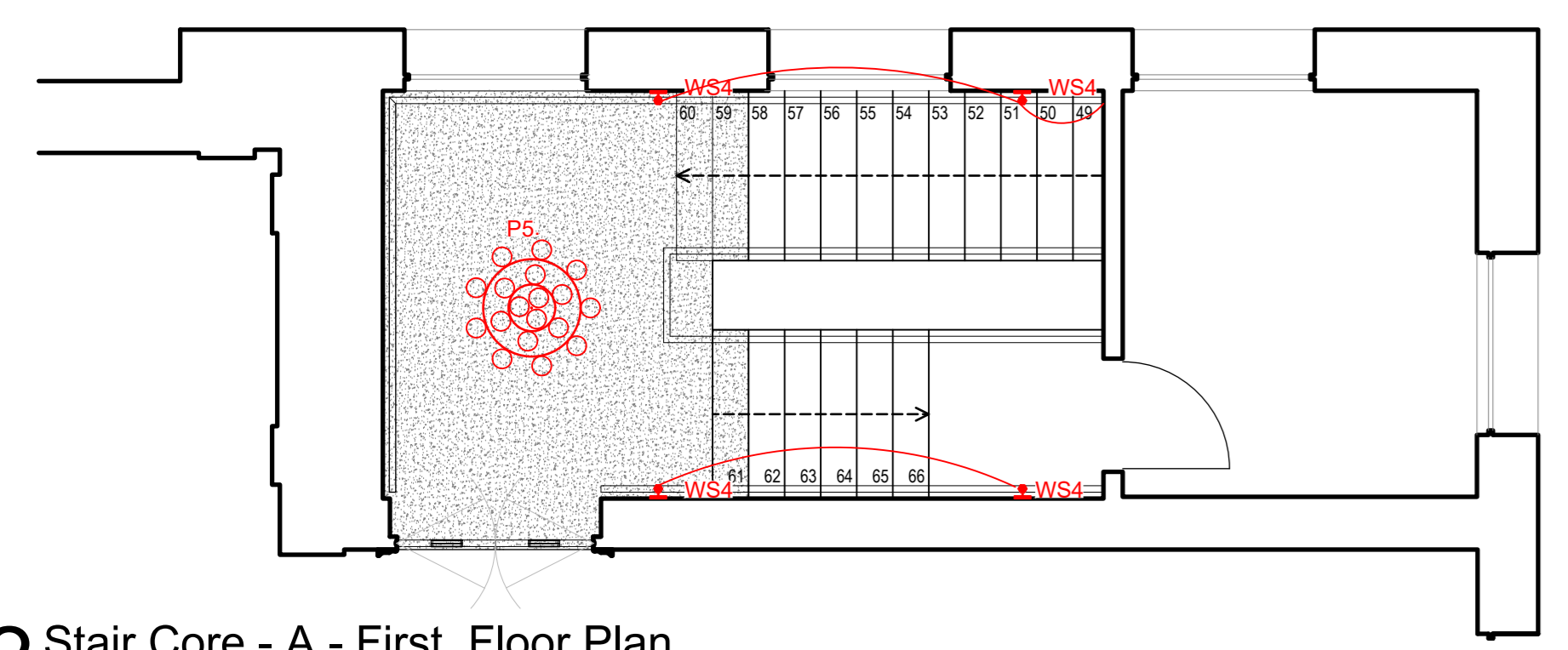

02 Stair Core - A - First Floor Plan
Scale: 1:50

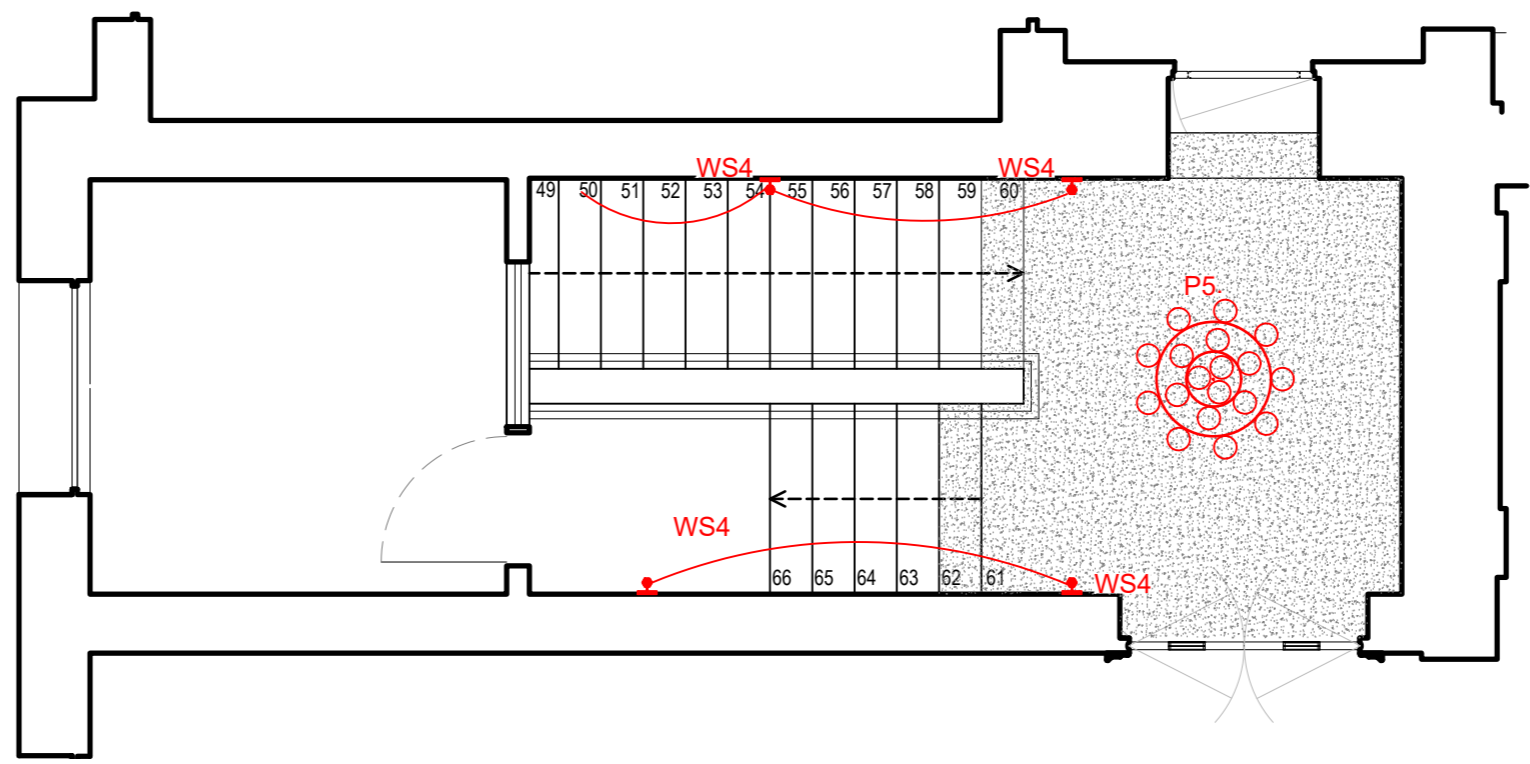

07 Stair Core - B - First Floor Plan
Scale: 1:50

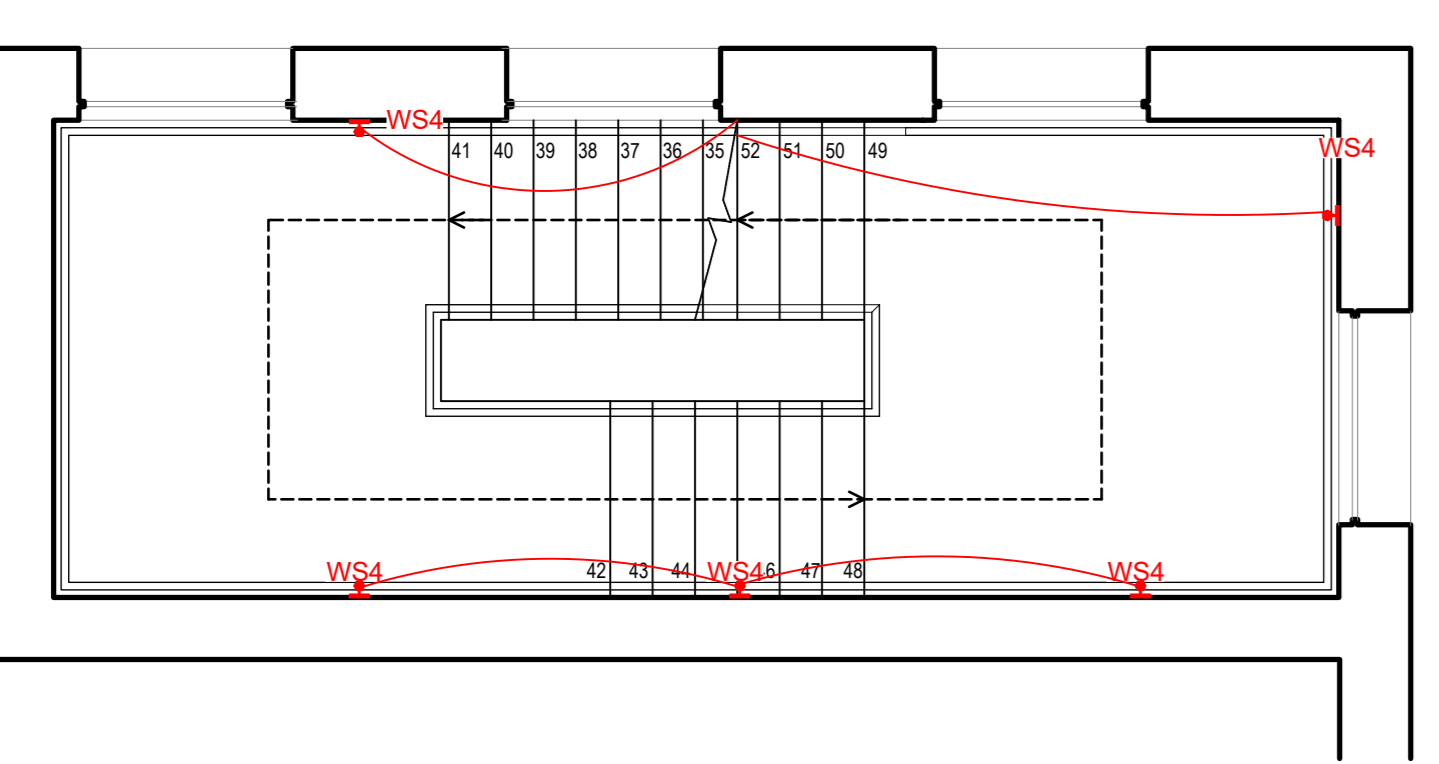

03 Stair Core - A - Ground to First Mez Plan
Scale: 1:50

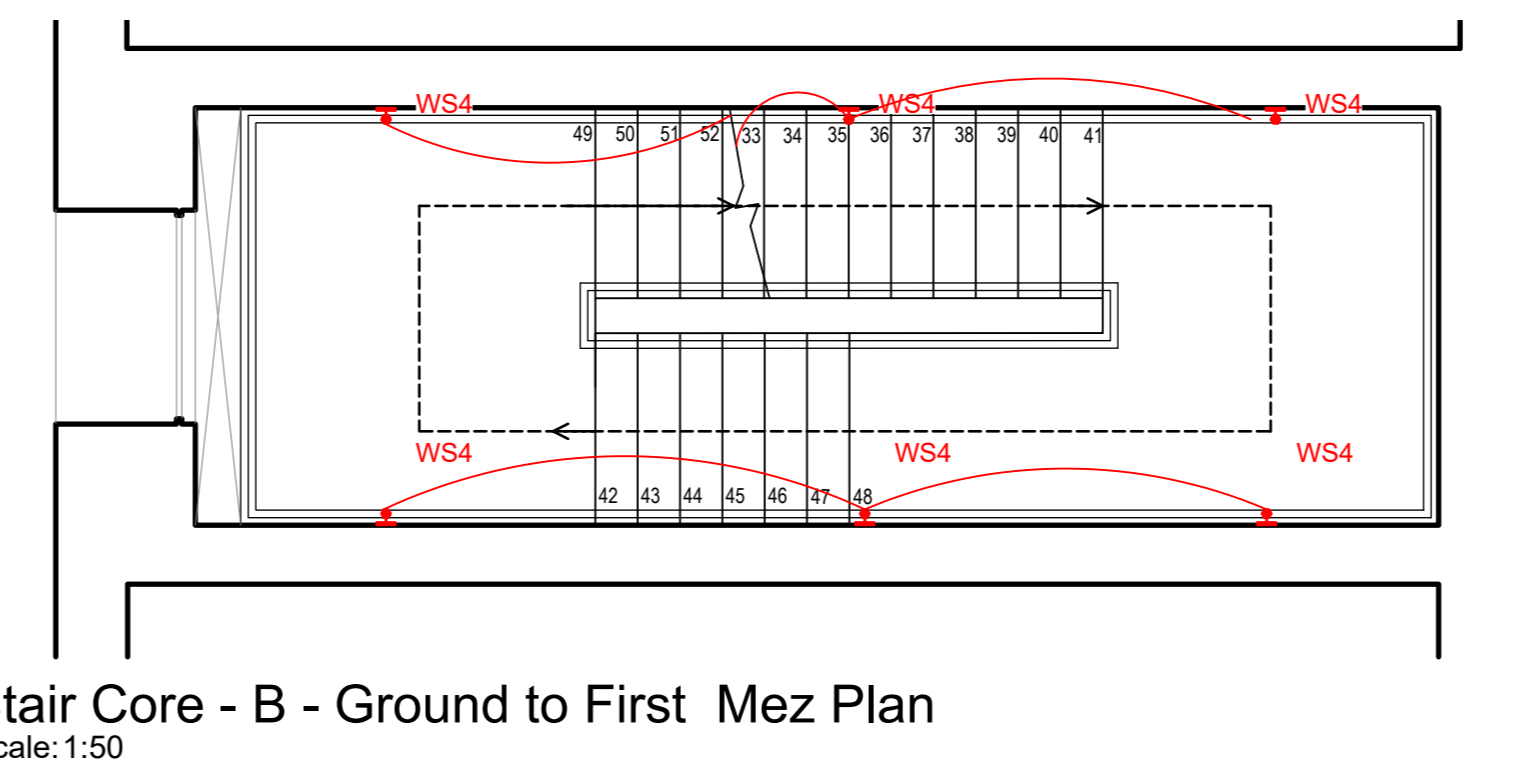

08 Stair Core - B - Ground to First Mez Plan
Scale: 1:50

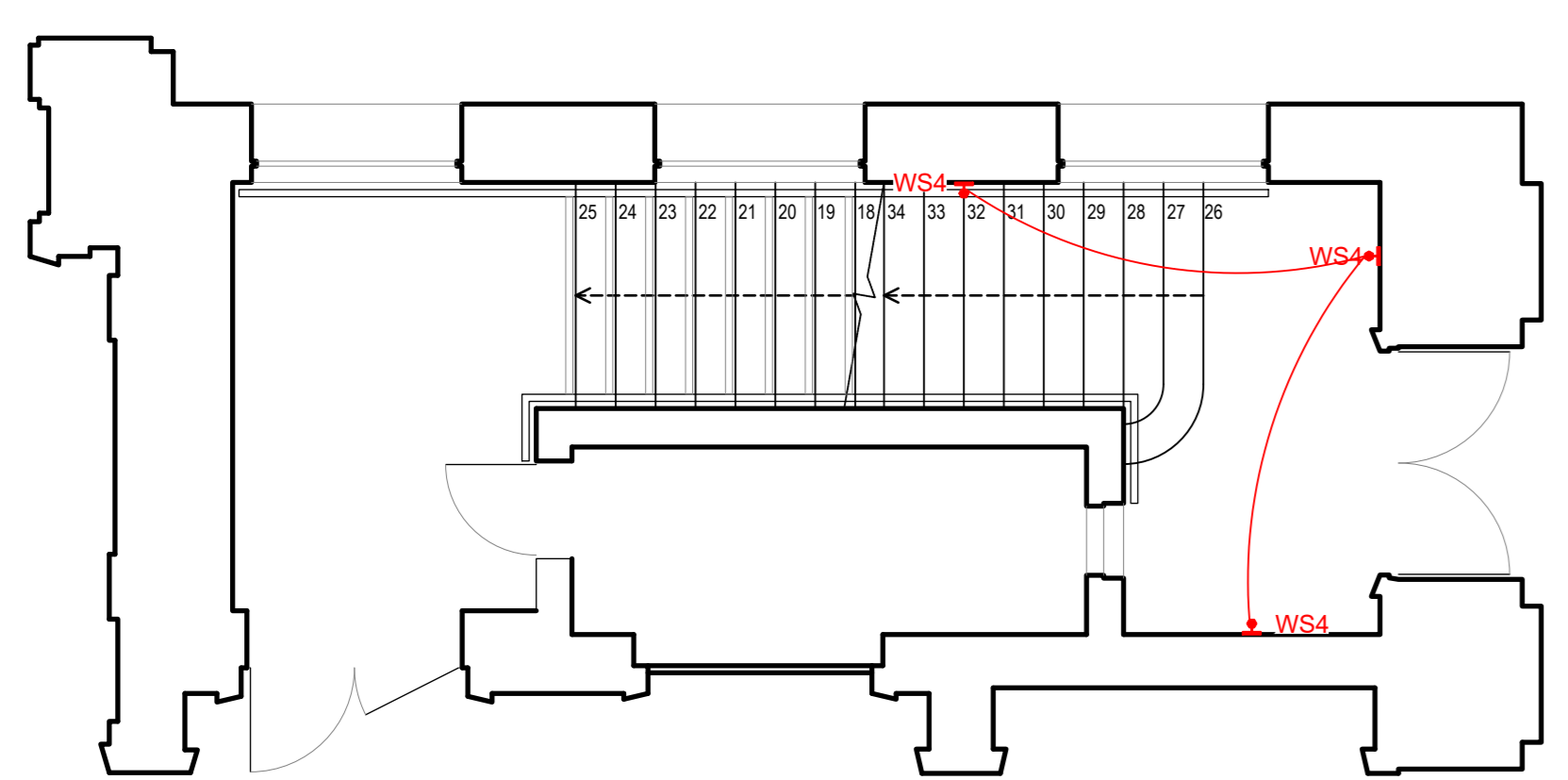

04 Stair Core - A - Ground Floor Plan
Scale: 1:50

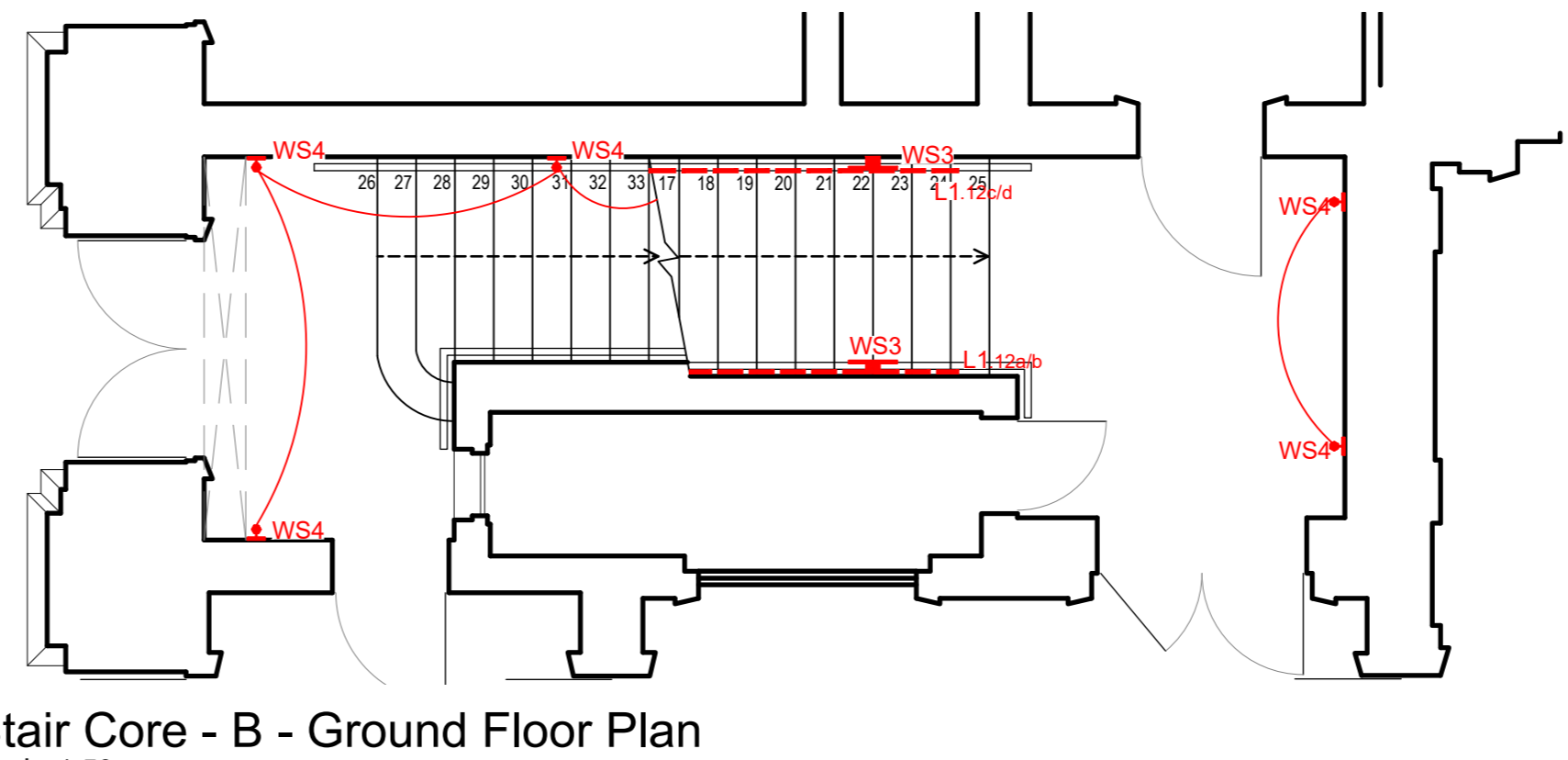

09 Stair Core - B - Ground Floor Plan
Scale: 1:50

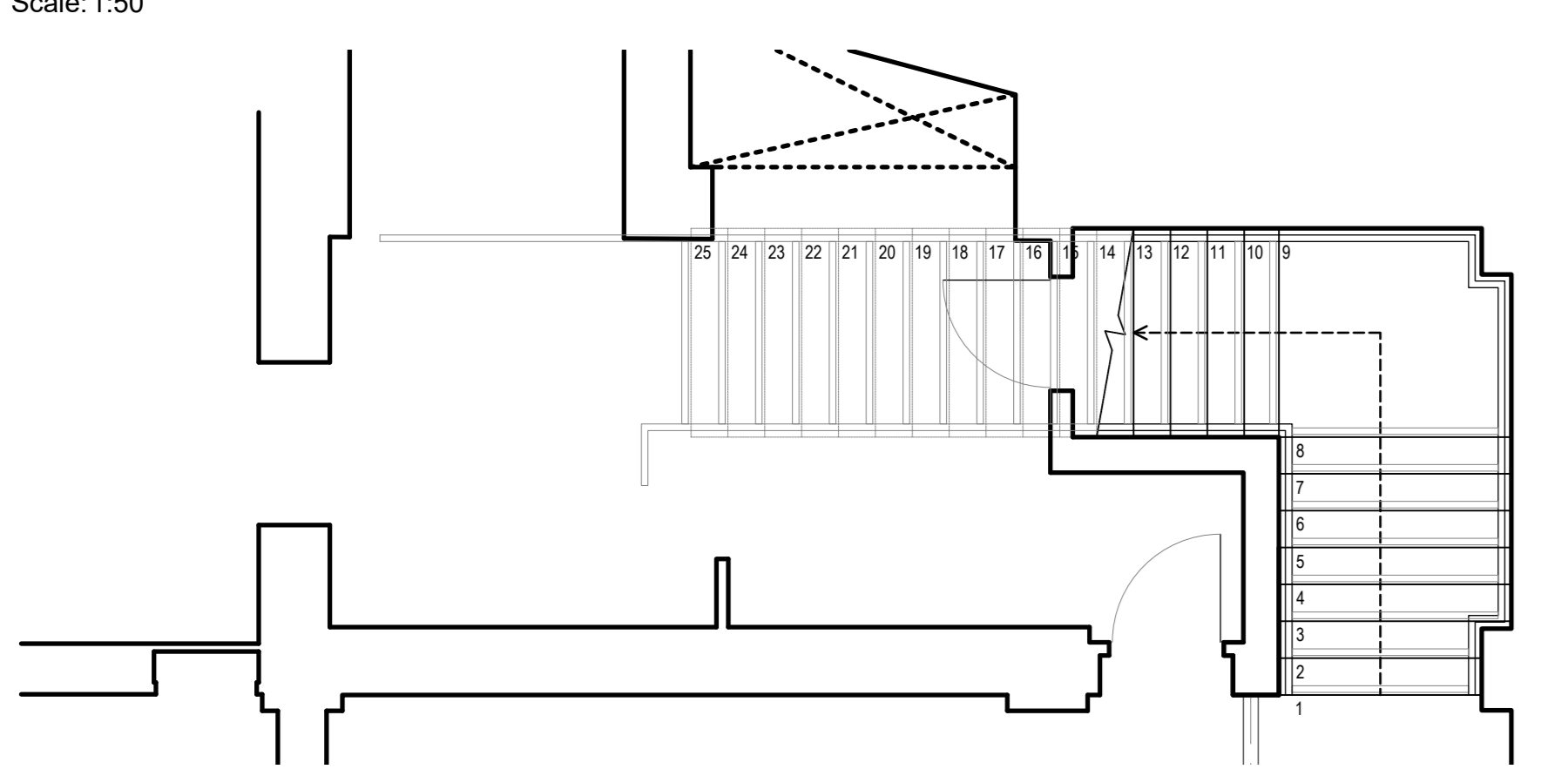

05 Stair Core - A - Basement Plan
Scale: 1:50

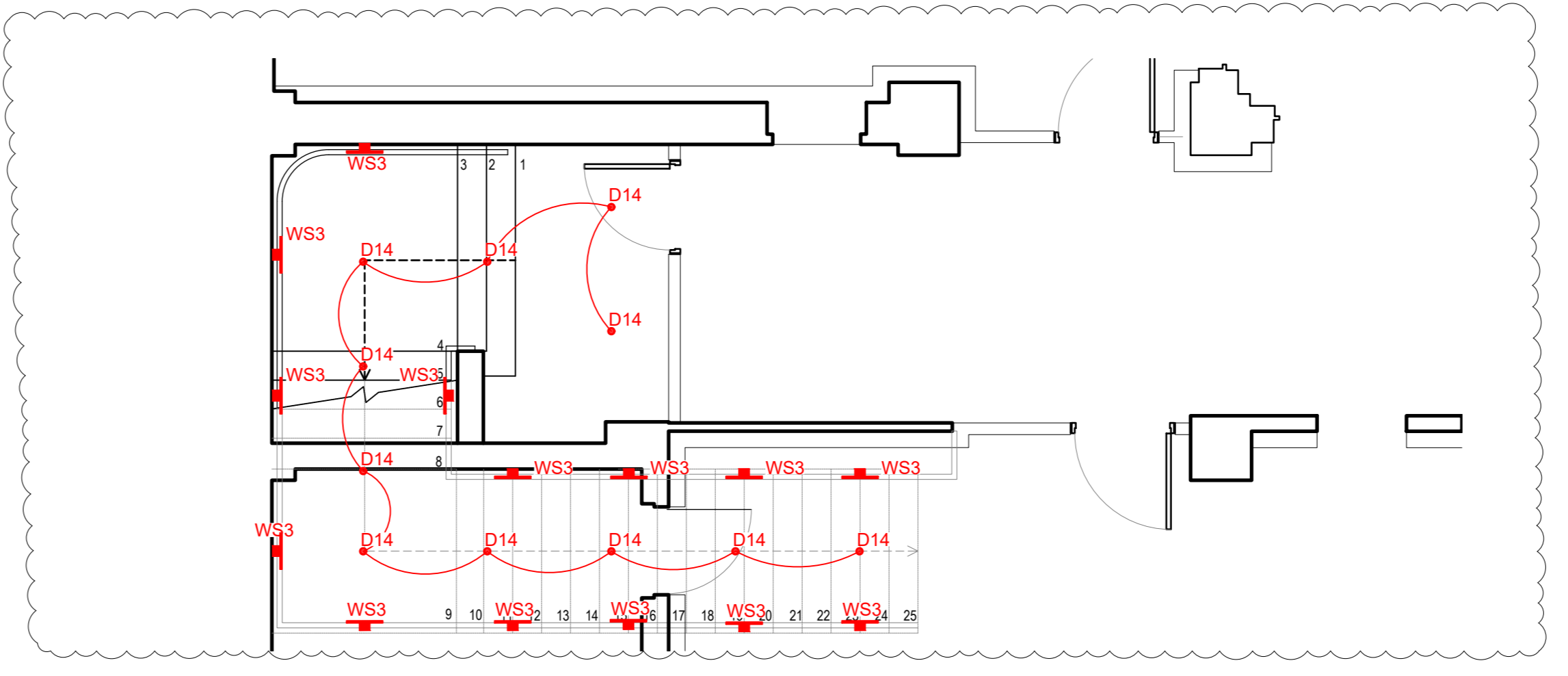

10 Stair Core - B - Basement Plan
Scale: 1:50

NOTES:

CLIENT:

PARTNER:

FIX OUT COST CONSULTANT:

SHELL COST CONSULTANT:

INTERIOR DESIGN:

Revision For Issue	By	Date	Revision
Lighting specification change owing to acoustic ceiling system	AM	25/01/08	R03
Updates to new stair case scheme, removed D13, L1	AM	25/03/09	R04
Updates to Basement Stair B	AM	25/03/11	R05

Project Title:
CAMDEN TOWN HALL

Area:
CAMDEN CENTRE

Drawing Title:
ELEVATIONS 3 of 4

Drawing Number:
TA1550-EL-03

Revision	By	Date	Scale
R05	AM	25/01/08	1:50 @ A3

Drawn by: AM
Checked by: CF

6B Parkway
Porters Wood
St. Albans
AL33 6PA
UK
www.technical-arts.com

technical ARTS

CONSTRUCTION