

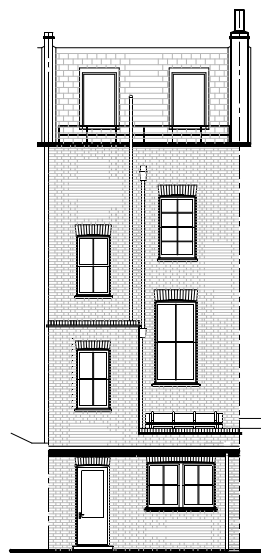

FRONT ELEV  
scale 1:200



BACK ELEV  
scale 1:200

NOT PART OF APPLICATION SITE

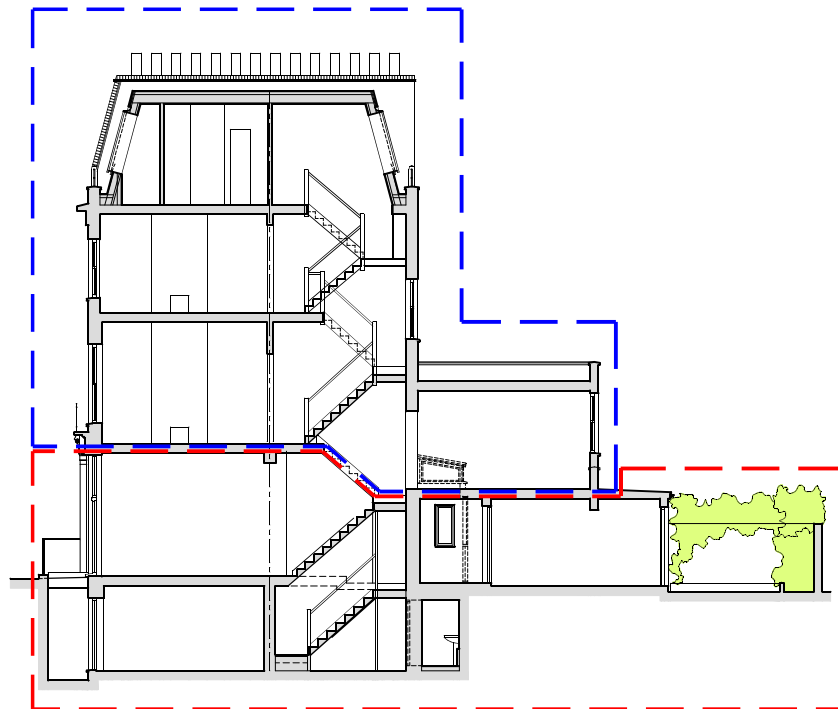

SECTION R1  
scale 1:200

NOT PART OF APPLICATION SITE

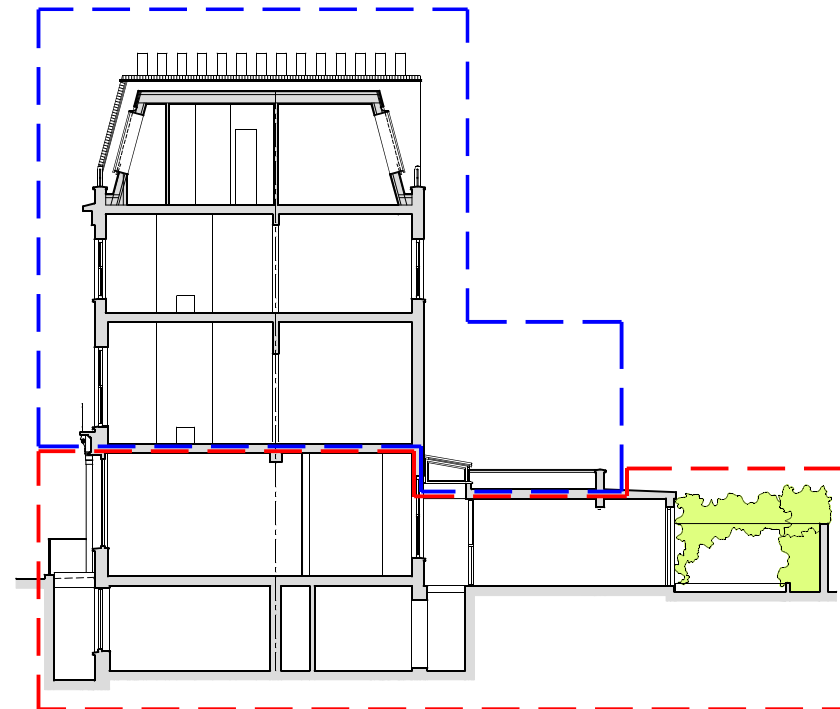

SECTION R2  
scale 1:200

NOTE:  
Site area 103.00m2

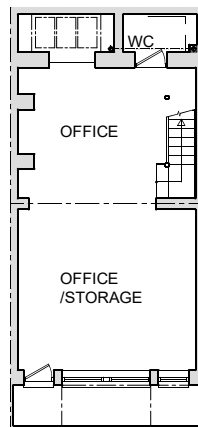

BASEMENT  
scale 1:200

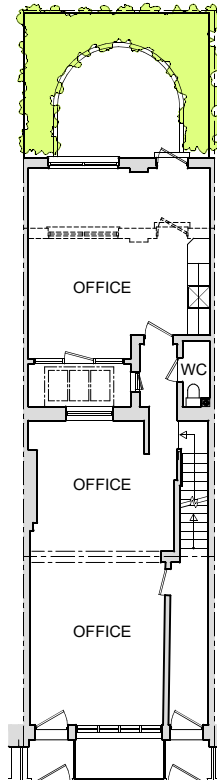

GROUND FL.  
scale 1:200

0m 1m 2m 3m 4m 5m 6m 7m 8m 9m 10m 12m 14m 16m 18m 20m  
100mm  
Drawing scale 1:200 at A3 size

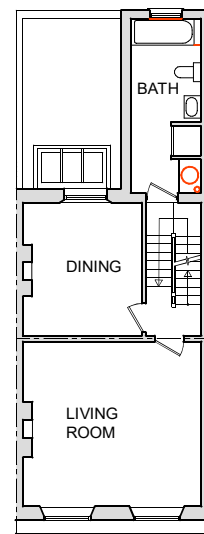
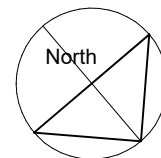

FIRST FL.  
scale 1:200

NOTE:

Basement and ground floors comprise the application site, and have been recently measured for these drawings, but the first, second and third floor plans, which are not part of the application site, were not accessible and so are based upon older drawings by others, and so may not be as accurate or fully up to date.

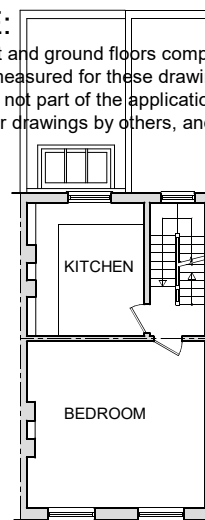

SECOND FL.  
scale 1:200

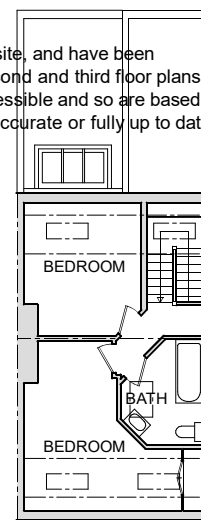

THIRD FL.  
scale 1:200

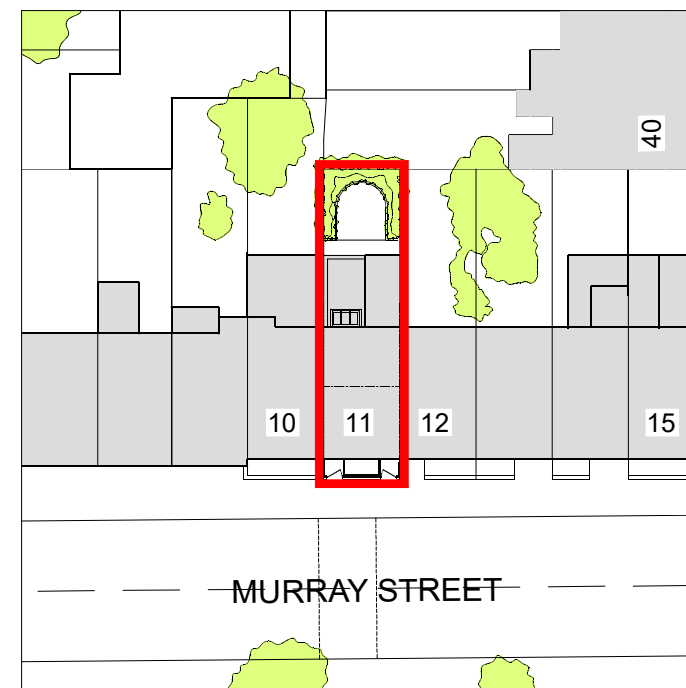

BLOCK PLAN  
scale 1:500

NOTE:  
Site area 103.00m2

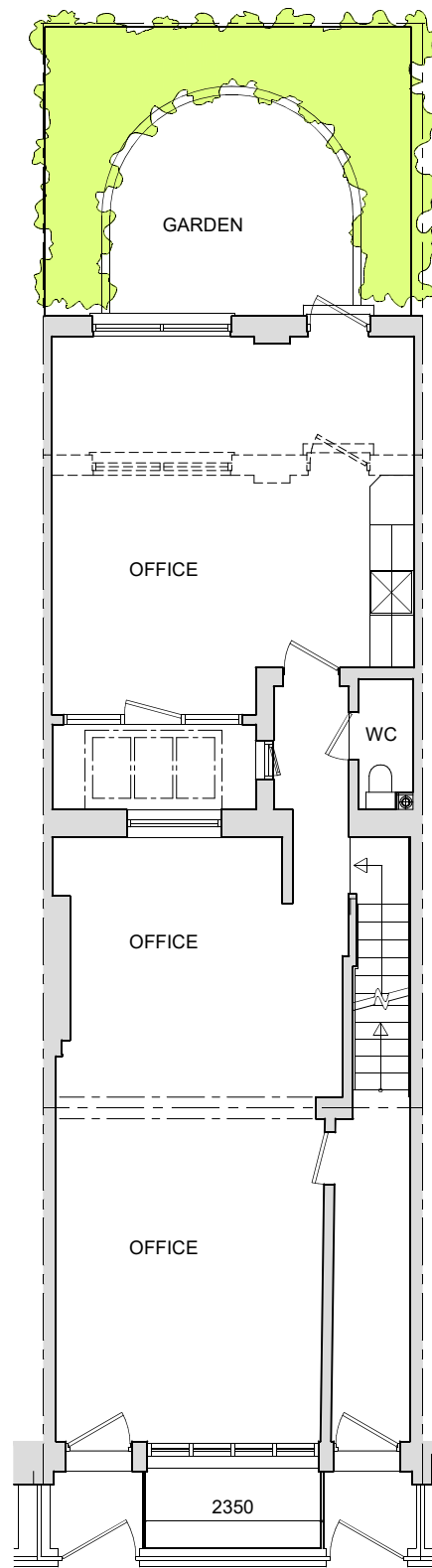

GROUND FL. GIA = 63.1 m2  
scale 1:100

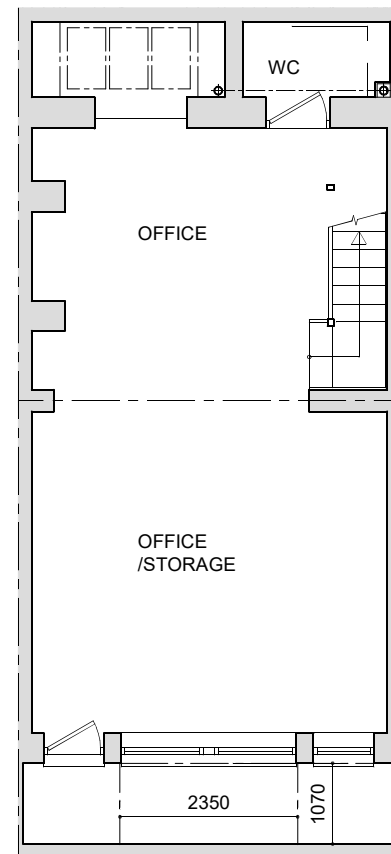

BASEMENT GIA = 44.2 m2  
scale 1:100

APPLICATION SITE

NOTE:  
Ground floor GIA = 63.1 m2  
Basement GIA = 44.2 m2  
totalling = 107.3 m2  
Site area = 103.0 m2

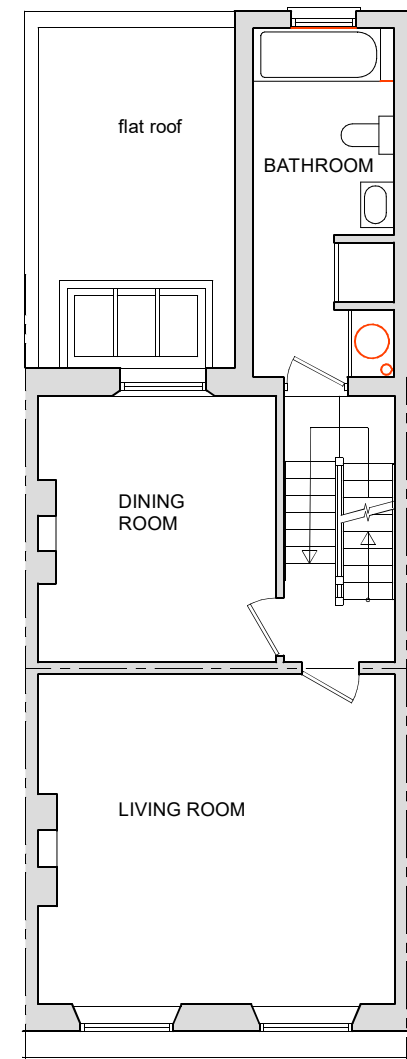
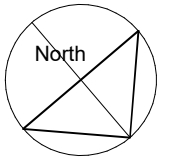

FIRST FL. GIA = 47.0 m2  
scale 1:100

NOT PART OF THE APPLICATION SITE

NOTE:  
Basement and ground floors comprise the application site, and have been recently measured for these drawings, but the first, second and third floor plans, which are not part of the application site, were not accessible and so are based upon older drawings by others, and so may not be as accurate or fully up to date.

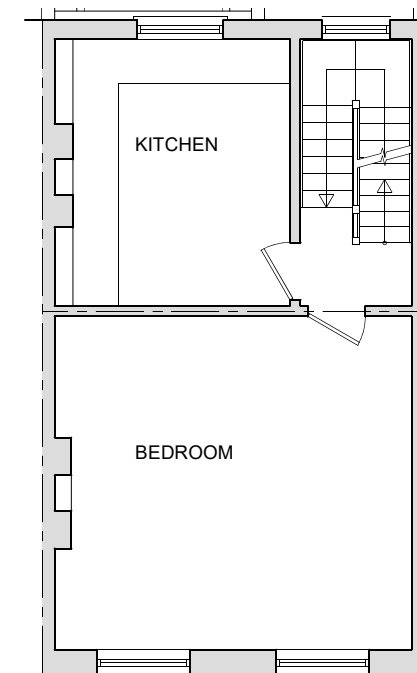

SECOND FL. GIA = 38.2 m2  
scale 1:100

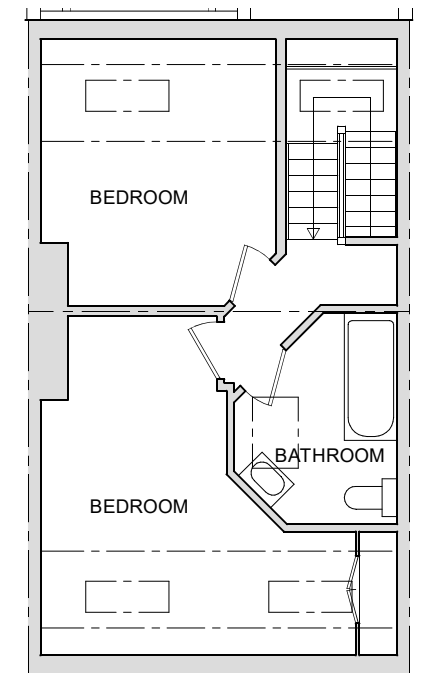

THIRD FL. GIA = 38.2 m2  
scale 1:100



**FRONT ELEVATION**  
scale 1:100

Enlarged windows and glazed door to front light well.

All brickwork withing light well to be painted white to maximise reflectance and internal daylight levels

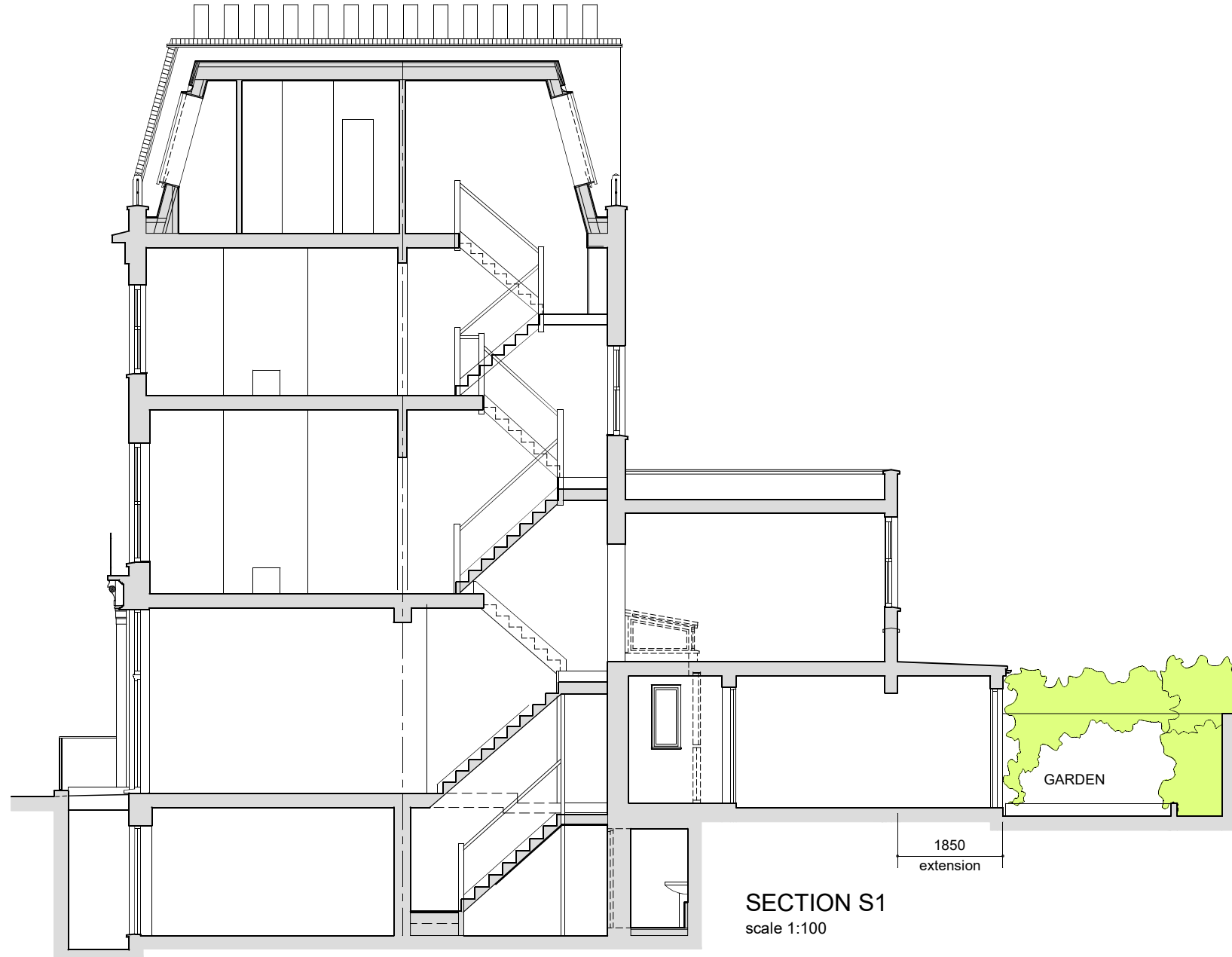
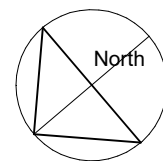

**SECTION S1**  
scale 1:100

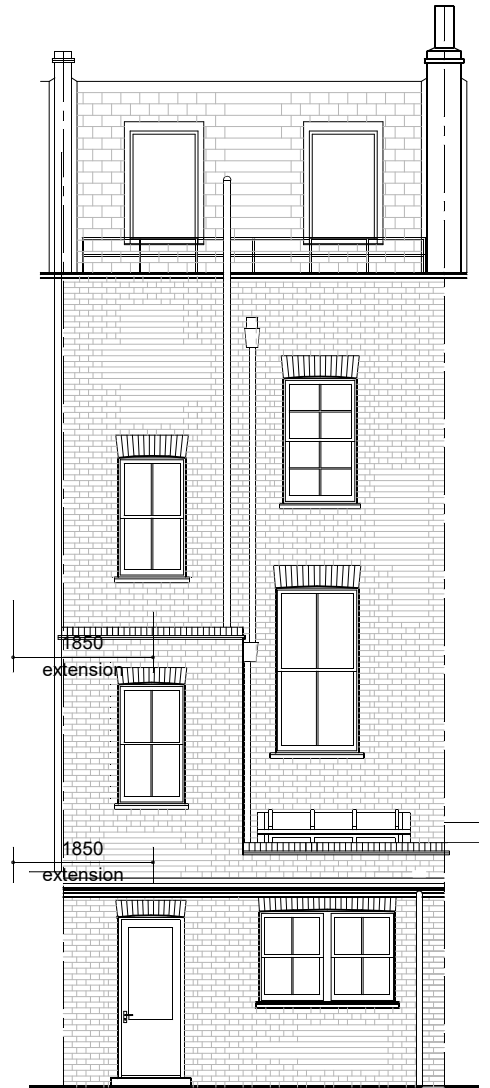

**BACK ELEVATION**  
scale 1:100

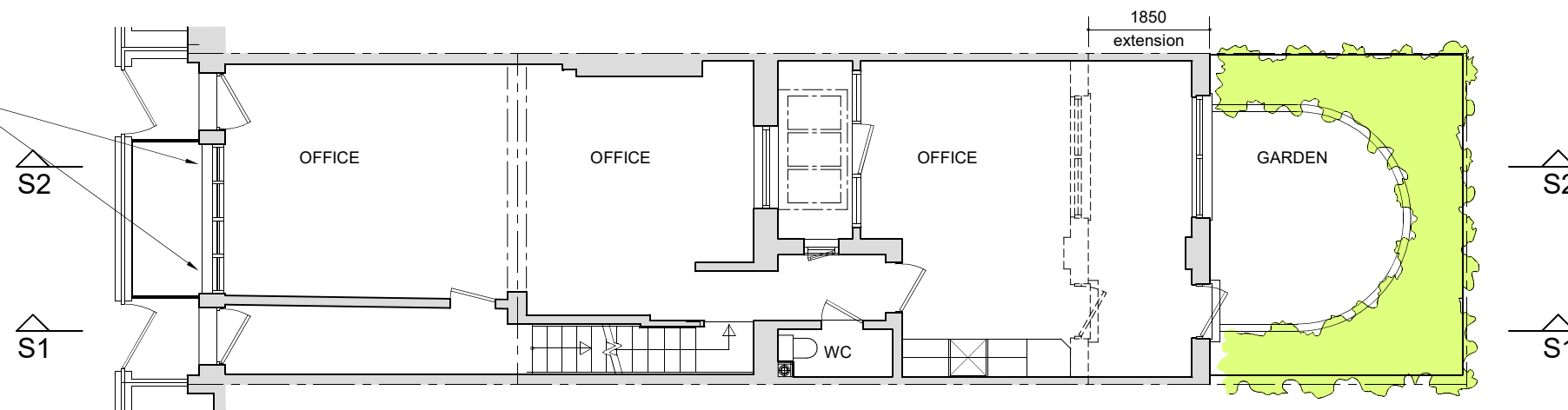

**GROUND FLOOR PLAN**  
scale 1:100



**FRONT ELEVATION**  
scale 1:100

Enlarged windows and glazed door to front light well.

All brickwork withing light well to be painted white to maximise reflectance and internal daylight levels

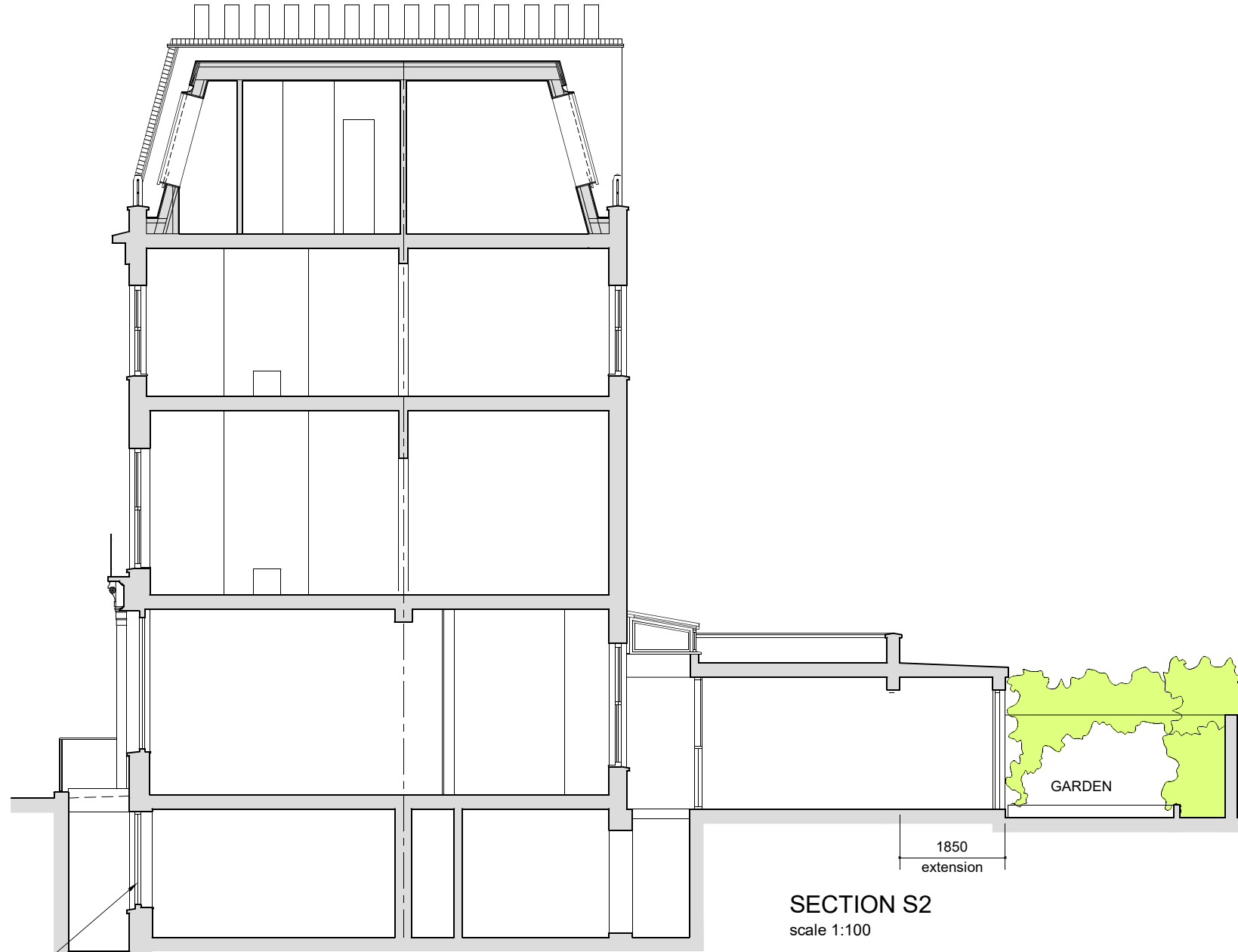
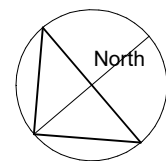

**SECTION S2**  
scale 1:100

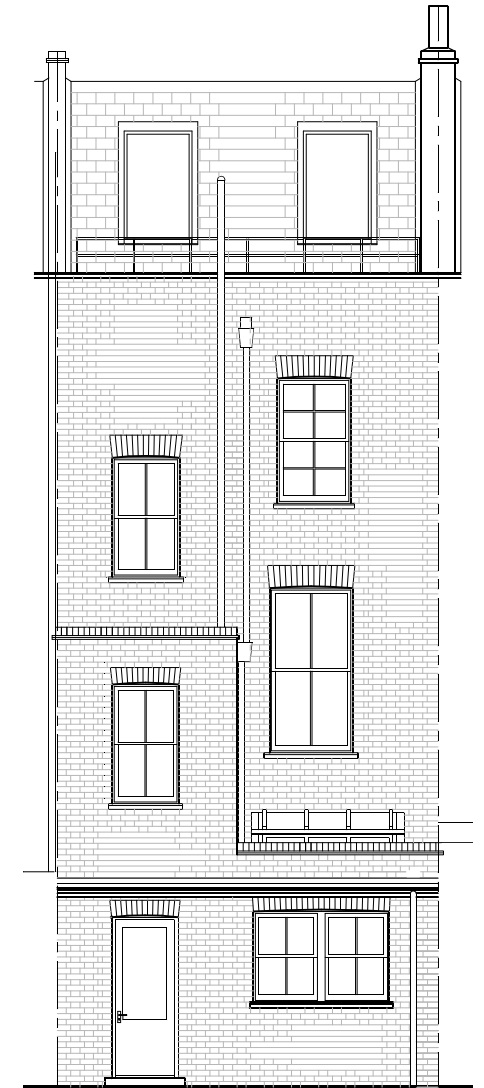

**BACK ELEVATION**  
scale 1:100

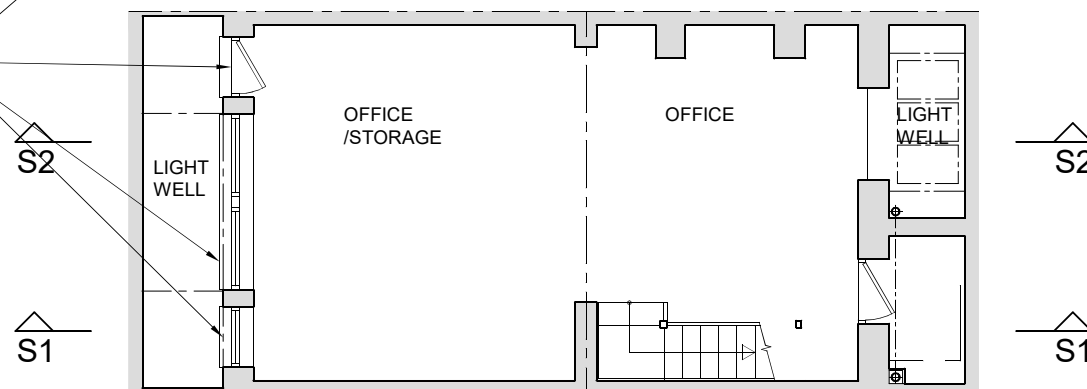

**BASEMENT PLAN**  
scale 1:100

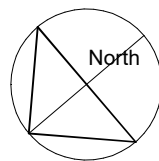
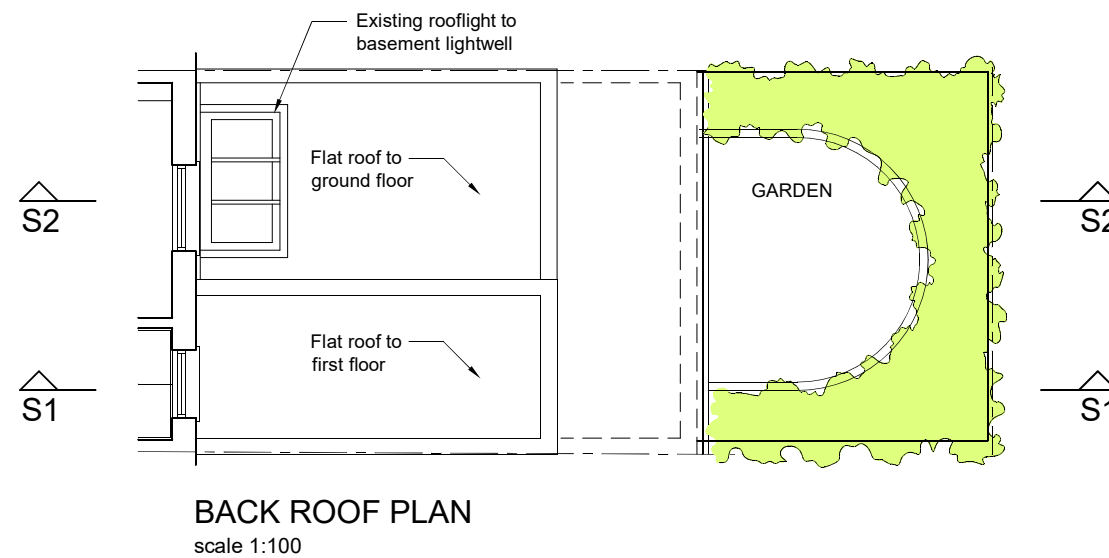
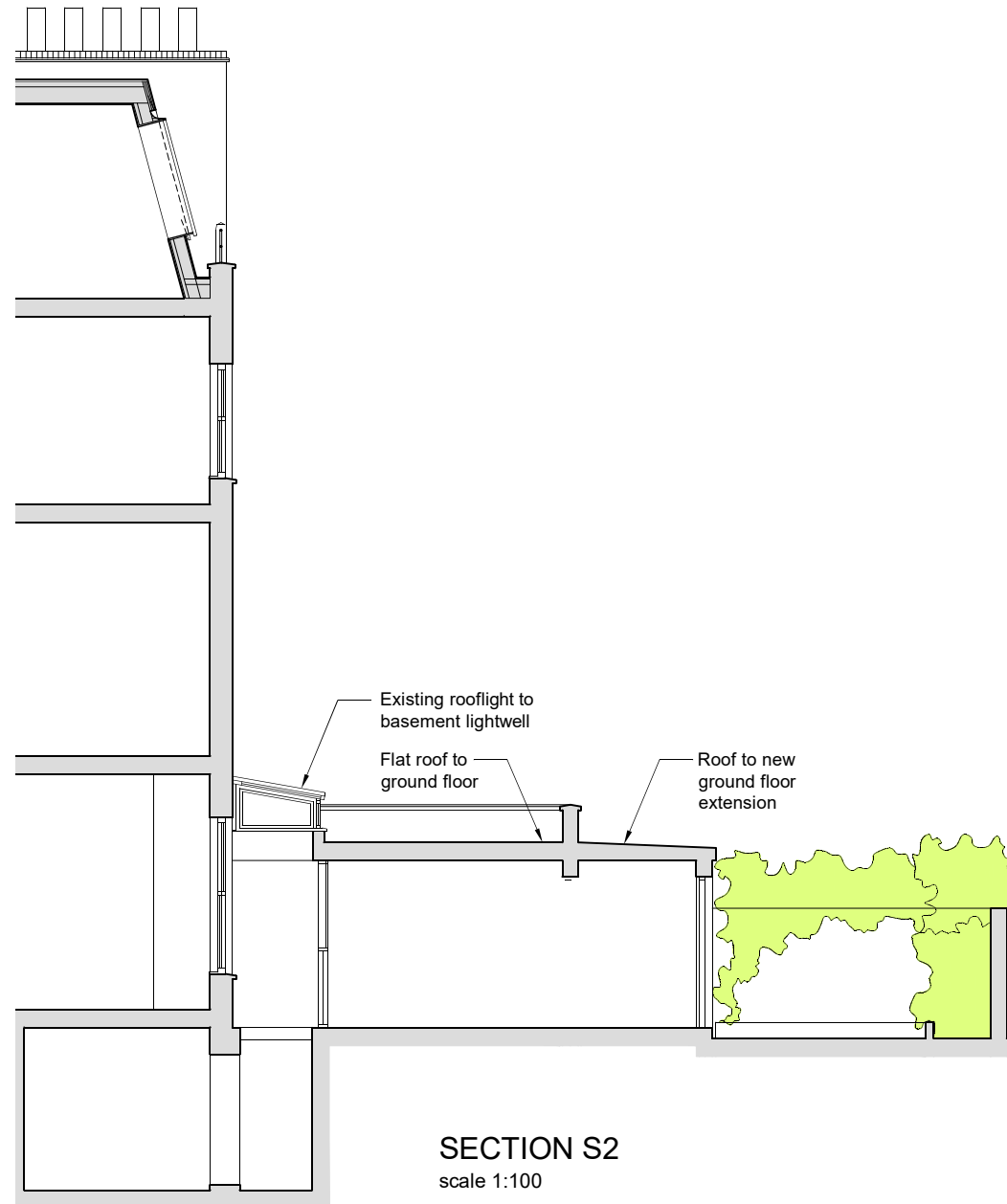
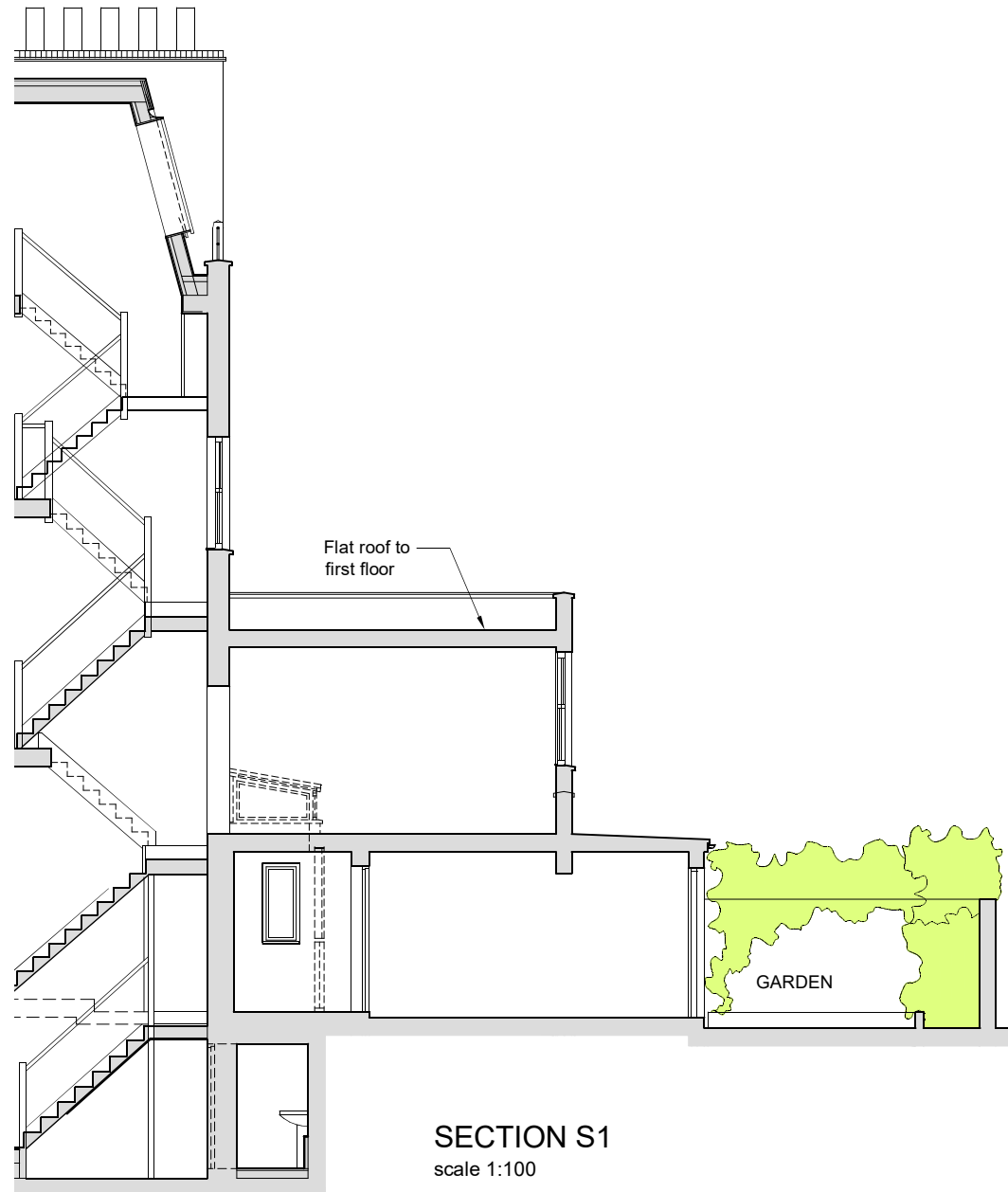

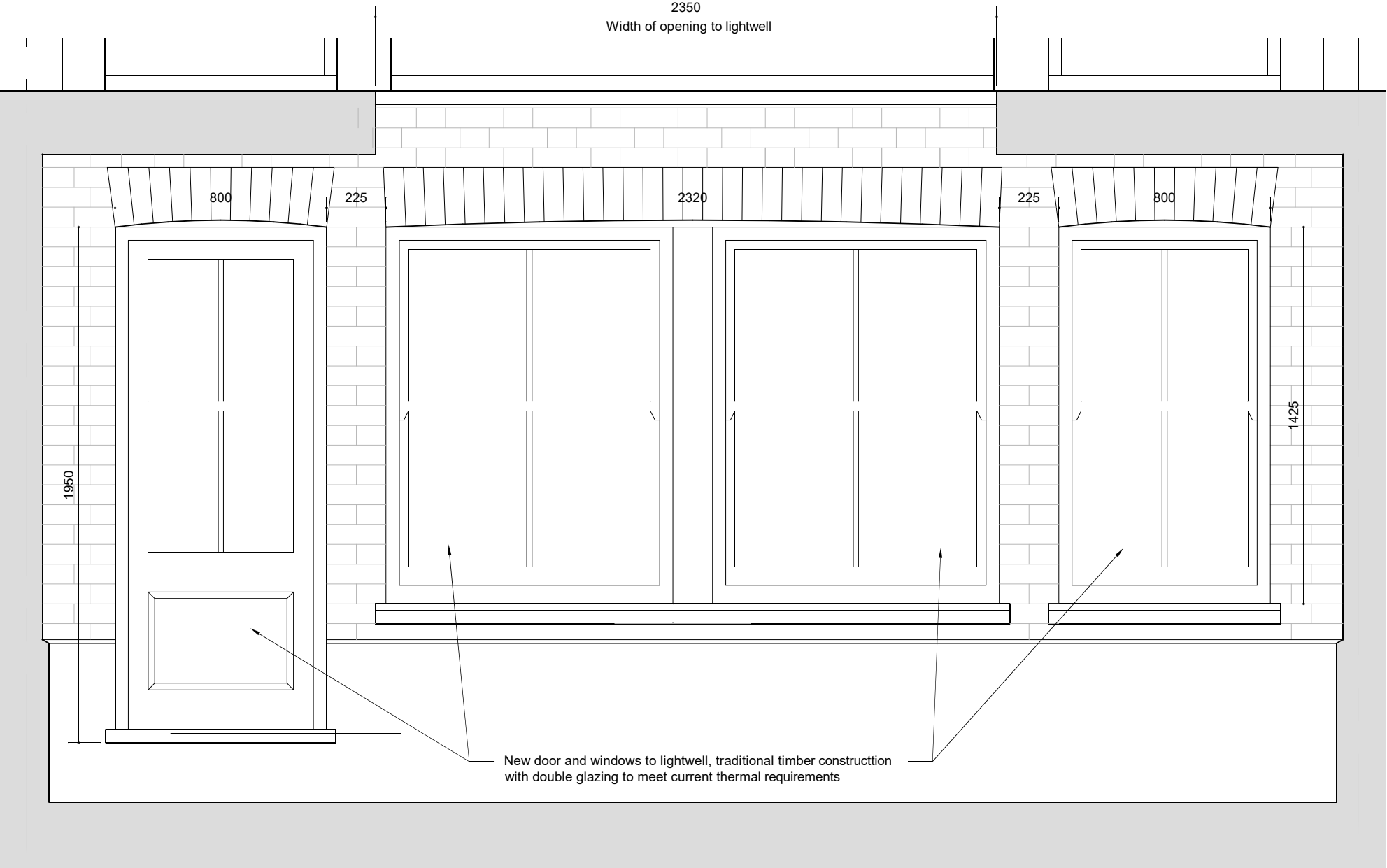

FRONT ELEVATION scale 1:20

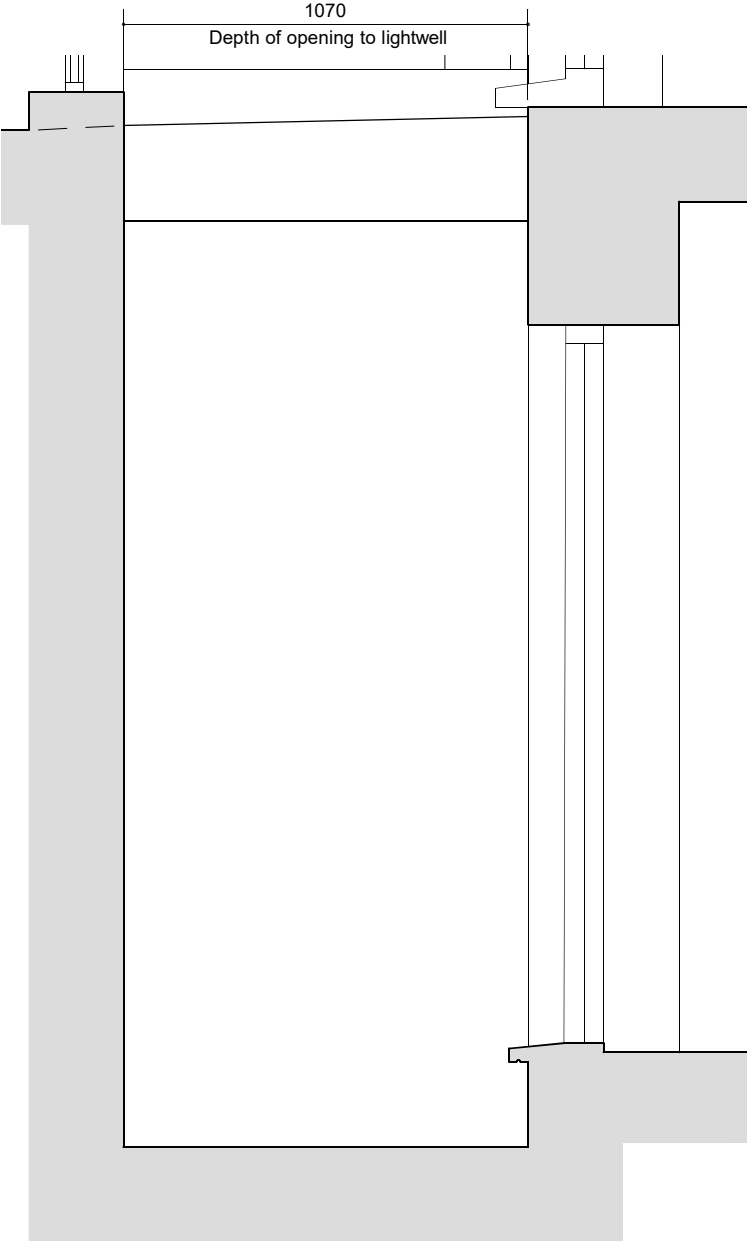

SECTION scale 1:20

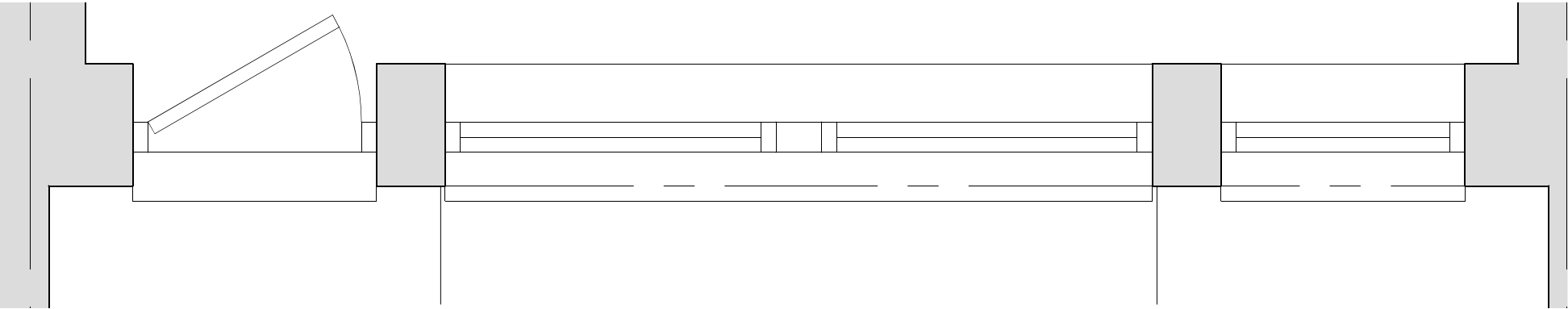

PLAN scale 1:20

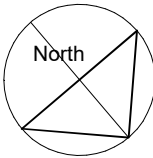

T: +44 (0) 200 888 0875  
M: +44 (0) 7740 825200  
F: +44 (0) 870 429 2012  
E: info@atecglobal.com  
59 Woodlands Road  
Isleworth, Middx TW7 6JT  
Paul Walker RIBA, Chartered Architect & Designer

Architecture  
Interior Design  
Product Design  
Graphic Design

CLIENT Richard Preece Esq.	PROJECT DESCRIPTION Installation of enlarged front basement windows and back GF extension
ORGANISATION via Bell Cornwell	PROJECT LOCATION 11 Murray Sreet, London NW1 9RE

PROJECT TITLE 11 Murray Street: New front basement windows & back GF extension	DRAWING Detail of front openings to basement as proposed	SCALE 1:20
DRAWING TYPE PLANNING	As Approved 03/02/25: Appln. Ref. 2024/4393/P	NOTES CHECK SCALE BAR IF SCALING FROM THIS DRAWING. USE FIGURED DIMENSIONS WHERE POSSIBLE
DATE 22-08-24		

REVISION NO. N2411/01/06	DATE 230125	SUFFIX A
REVISION		



BACK ELEVATION

scale 1:20

Existing back elevation at ground floor level

SECTION

scale 1:20

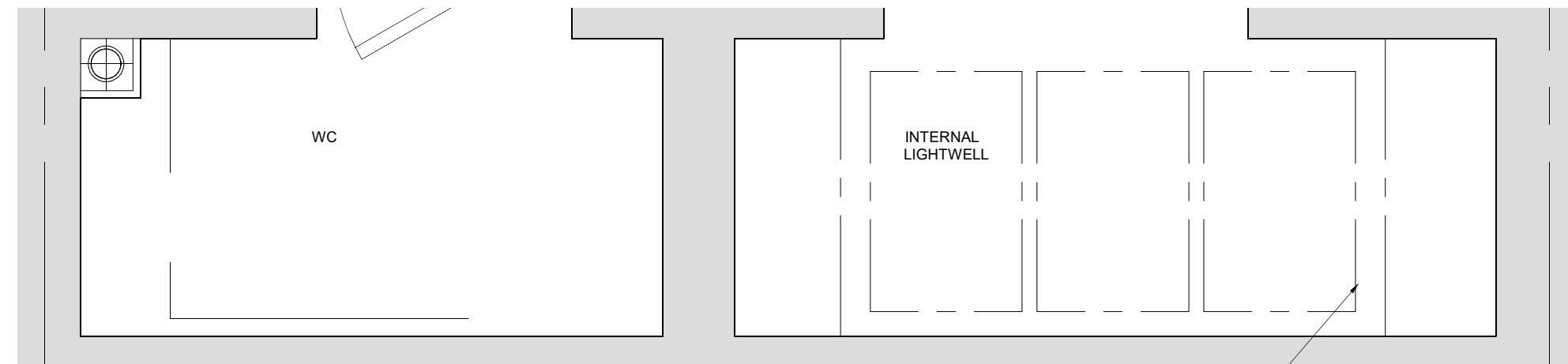

PLAN

scale 1:20

Existing rooflight to basement via light shaft

