

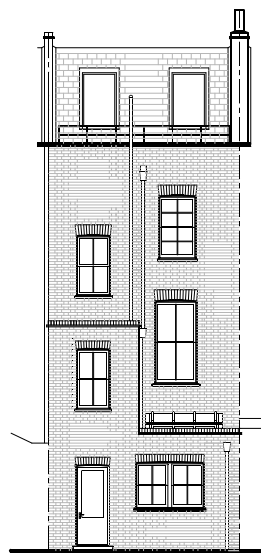

FRONT ELEV  
scale 1:200



BACK ELEV  
scale 1:200

NOT PART OF APPLICATION SITE

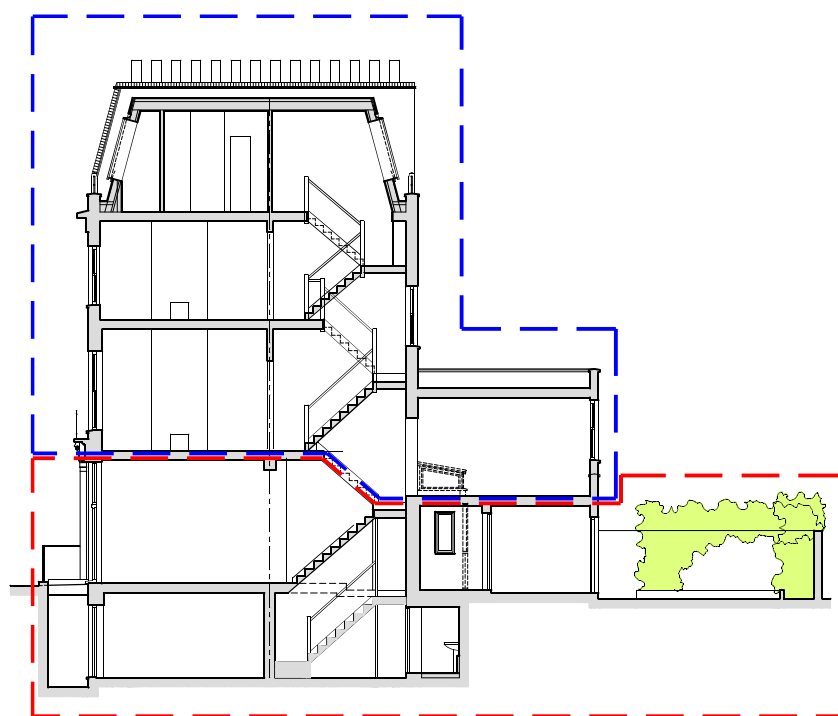

SECTION R1  
scale 1:200  
APPLICATION SITE

NOT PART OF APPLICATION SITE

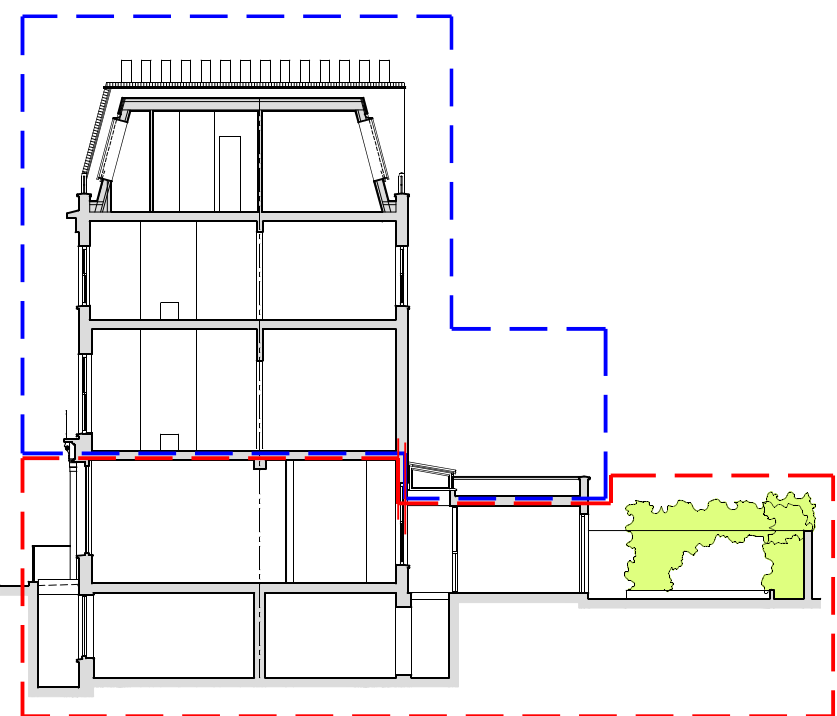

SECTION R2  
scale 1:200  
APPLICATION SITE

NOTE:  
Site area 103.00m<sup>2</sup>

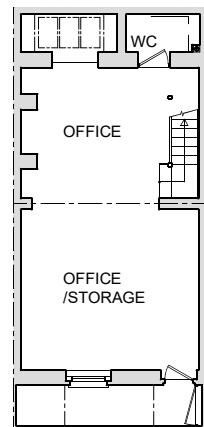

BASEMENT  
scale 1:200

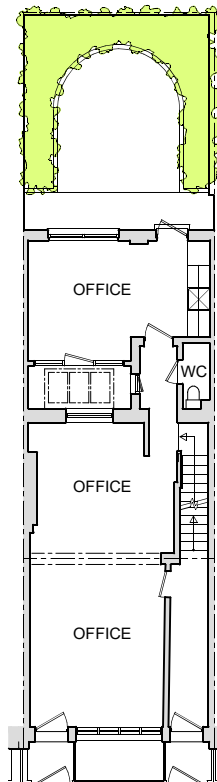

GROUND FL.  
scale 1:200

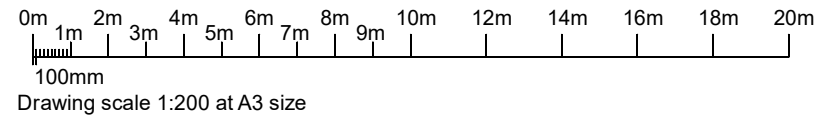

Drawing scale 1:200 at A3 size

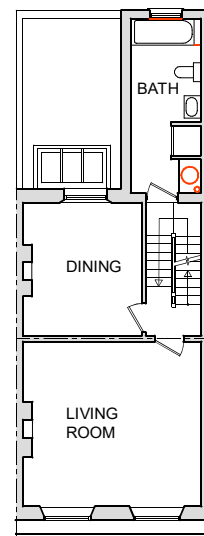

FIRST FL.  
scale 1:200

NOTE:

Basement and ground floors comprise the application site, and have been recently measured for these drawings, but the first, second and third floor plans, which are not part of the application site, were not accessible and so are based upon older drawings by others, and so may not be as accurate or fully up to date.

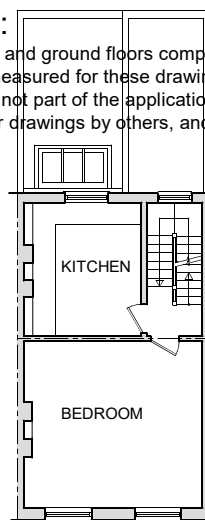

SECOND FL.  
scale 1:200

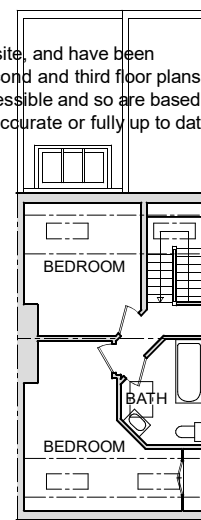

THIRD FL.  
scale 1:200

NOT PART OF APPLICATION SITE

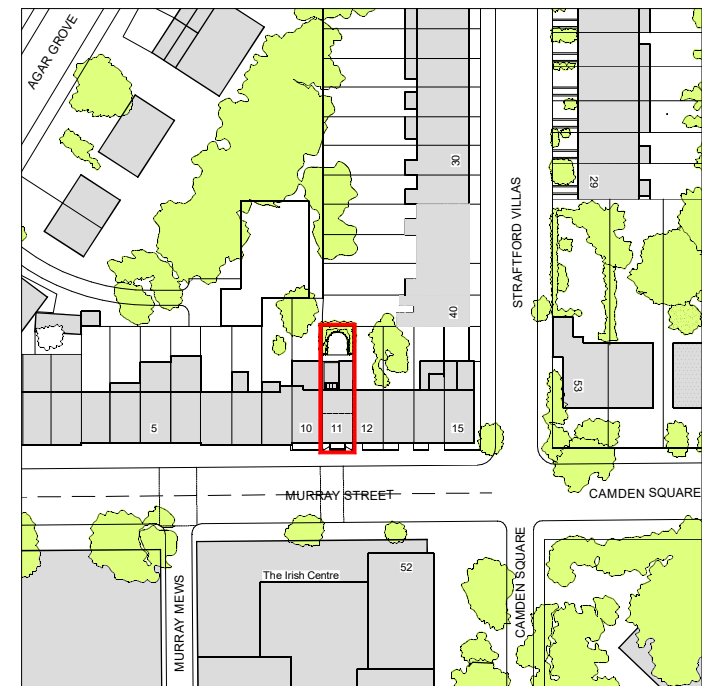

LOCATION PLAN  
scale 1:1250

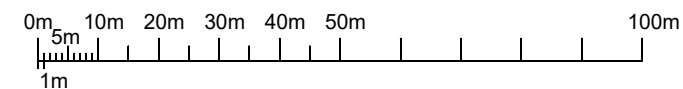

Drawing scale 1:1250 at A3 size

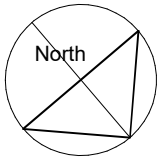

NOTE:  
Site area 103.00m<sup>2</sup>

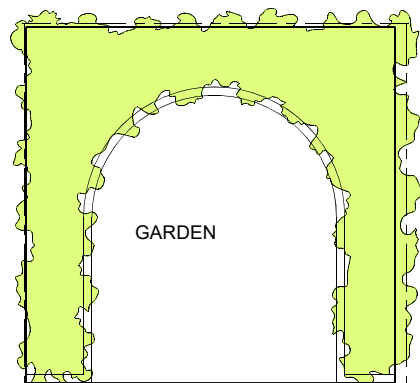

GARDEN

NOTE:  
Ground floor GIA = 54.2 m<sup>2</sup>  
Basement GIA = 44.2 m<sup>2</sup>  
totalling = 98.4 m<sup>2</sup>  
Site area = 103.0 m<sup>2</sup>

Existing double height light shaft providing daylight to rear ground floor and basement areas via rooflight at first floor level

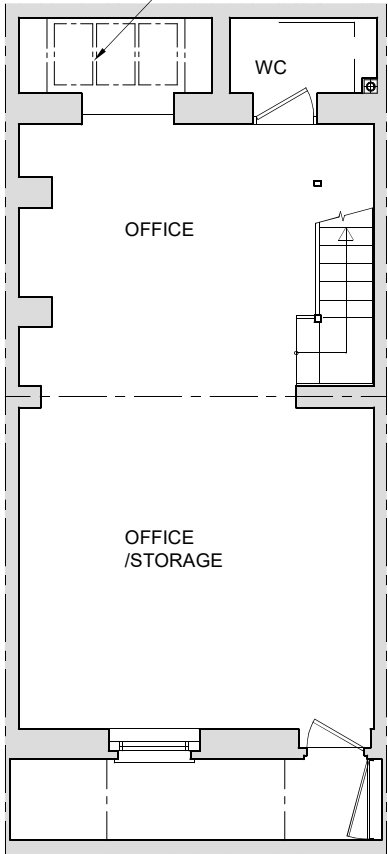

**BASEMENT** GIA = 44.2 m<sup>2</sup>  
scale 1:100

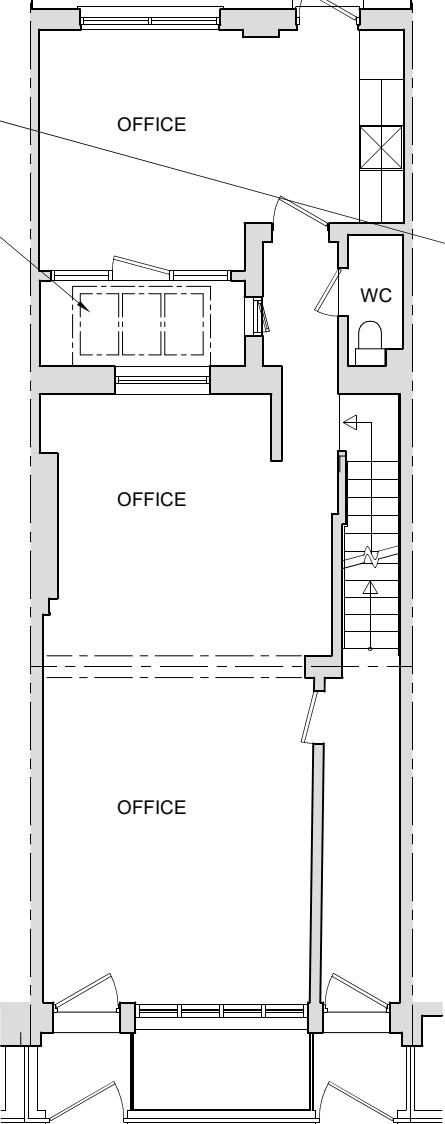

**GROUND FL.** GIA = 54.2 m<sup>2</sup>  
scale 1:100

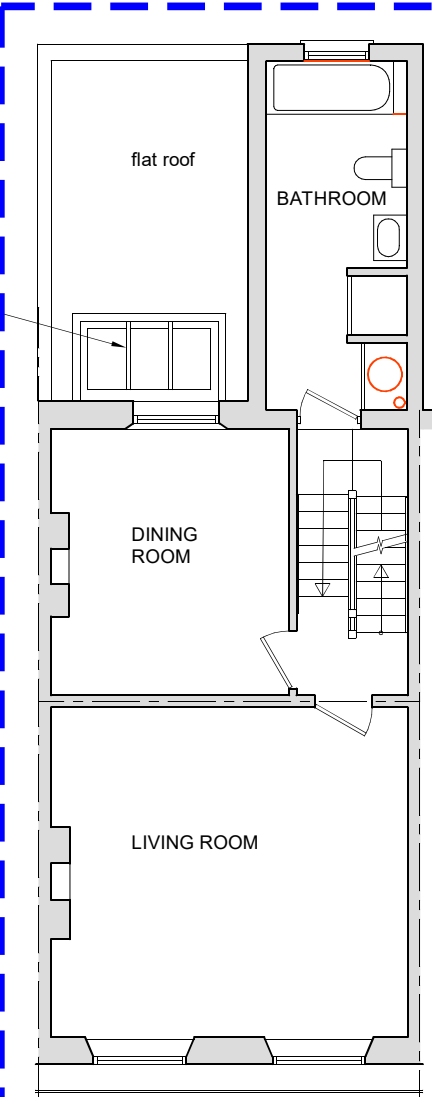

**FIRST FL.** GIA = 47.0 m<sup>2</sup>  
scale 1:100

NOTE:  
Basement and ground floors comprise the application site, and have been recently measured for these drawings, but the first, second and third floor plans, which are not part of the application site, were not accessible and so are based upon older drawings by others, and so may not be as accurate or fully up to date.

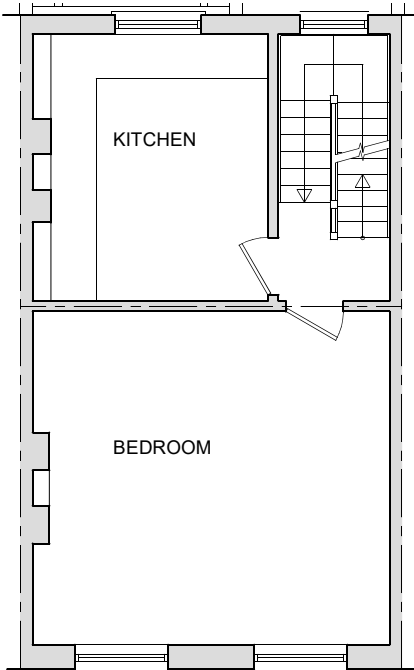

**SECOND FL.** GIA = 38.2 m<sup>2</sup>  
scale 1:100

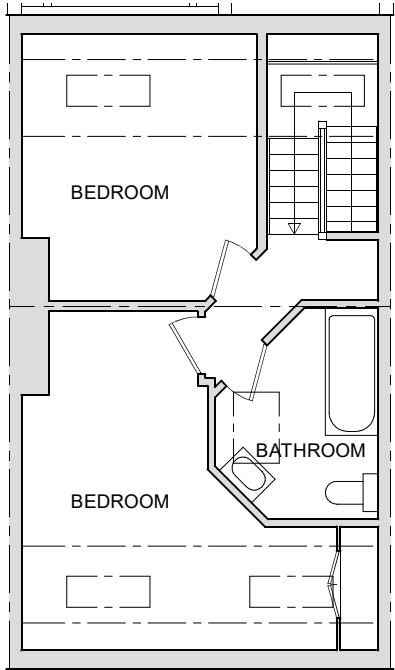

**THIRD FL.** GIA = 38.2 m<sup>2</sup>  
scale 1:100

APPLICATION SITE

NOT PART OF THE APPLICATION SITE



T: +44 (0) 200 888 0875  
M: +44 (0) 7740 825200  
F: +44 (0) 870 429 2012  
E: info@atecglobal.com  
59 Woodlands Road  
Isleworth, Middx TW7 6JT  
Paul Walker RIBA, Chartered Architect & Designer

Architecture  
Interior Design  
Product Design  
Graphic Design

CLIENT Richard Preece Esq.	PROJECT DESCRIPTION Installation of enlarged front basement windows and back GF extension
ORGANISATION via Bell Cornwell	PROJECT LOCATION 11 Murray Street, London NW1 9RE

PROJECT TITLE 11 Murray Street: New front basement windows & back GF extension	DRAWING Floor plans as existing	SCALE 1:100
DRAWING TYPE PLANNING: AS EXISTING	NOTES CHECK SCALE BAR IF SCALING FROM THIS DRAWING. USE FIGURED DIMENSIONS WHERE POSSIBLE	DATE 12-08-24

REVISION NOTE	DATE	SUFFIX
DRAWING NO. N2411/00/02		REVISION



FRONT ELEVATION  
scale 1:100

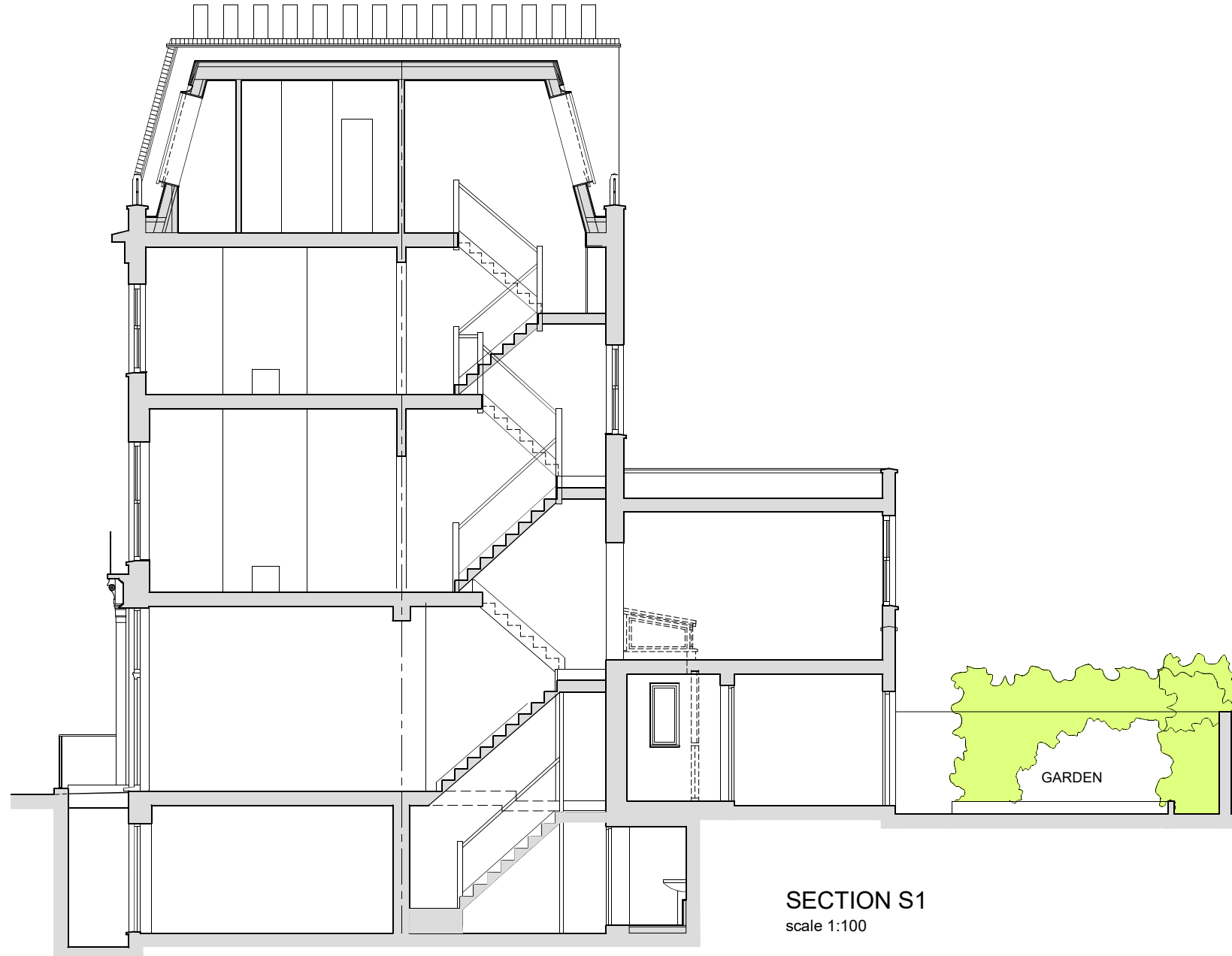

SECTION S1  
scale 1:100

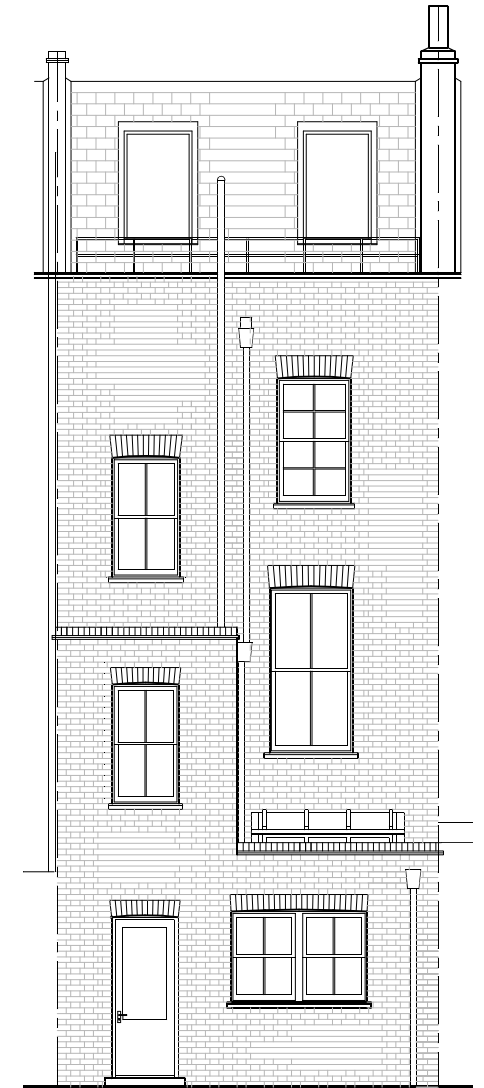

BACK ELEVATION  
scale 1:100

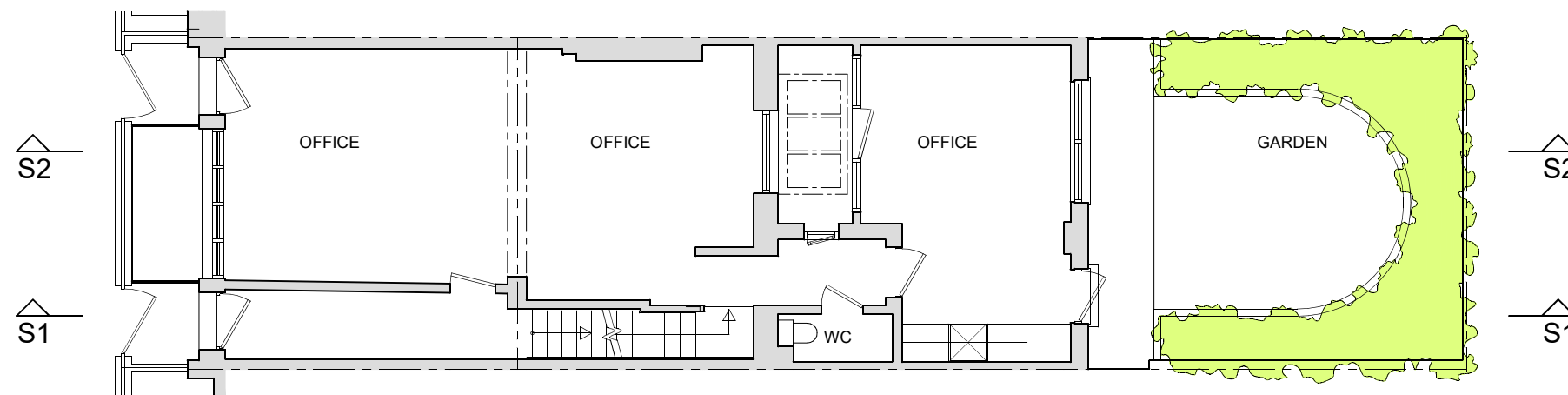

GROUND FLOOR PLAN  
scale 1:100

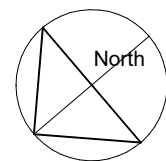



**FRONT ELEVATION**  
scale 1:100

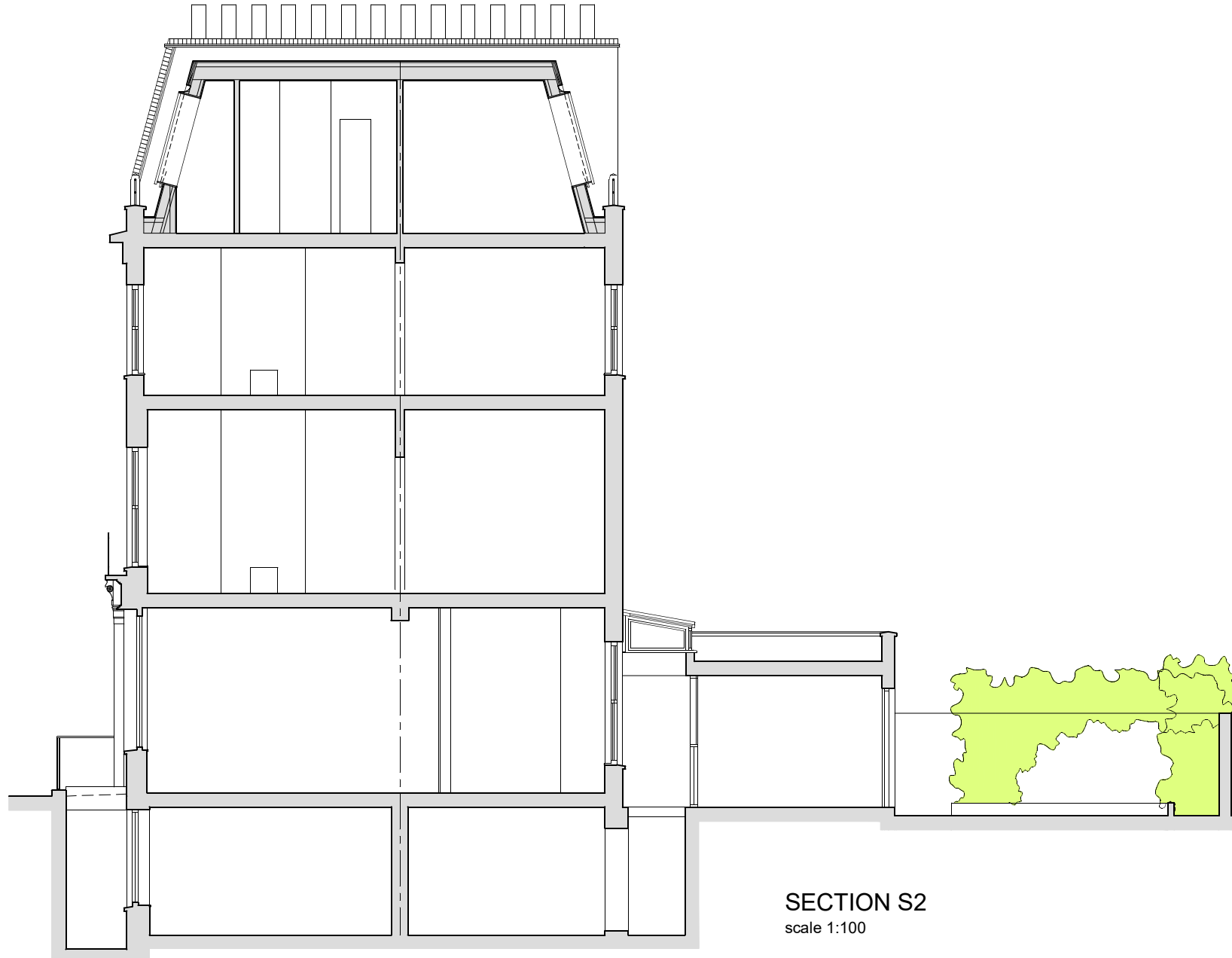

**SECTION S2**  
scale 1:100

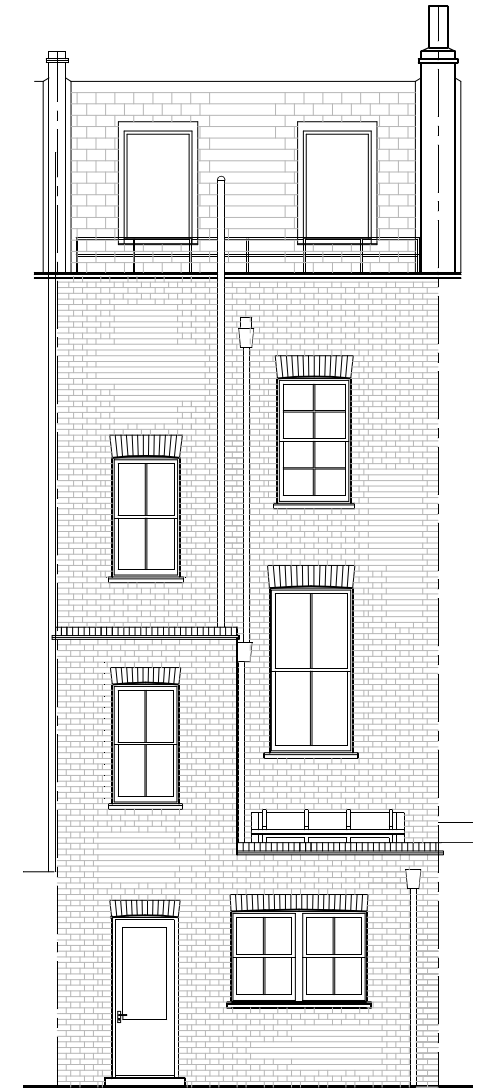

**BACK ELEVATION**  
scale 1:100

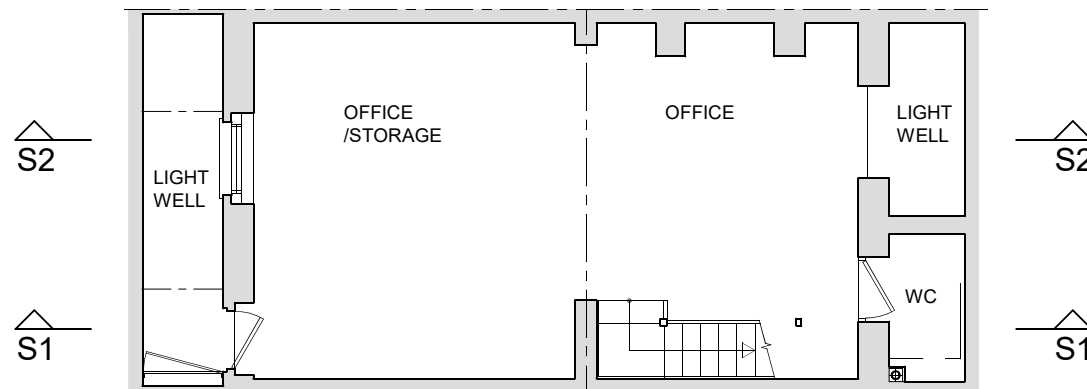
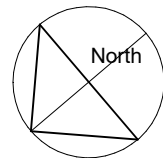

**BASEMENT PLAN**  
scale 1:100

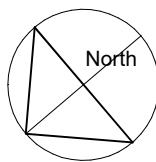
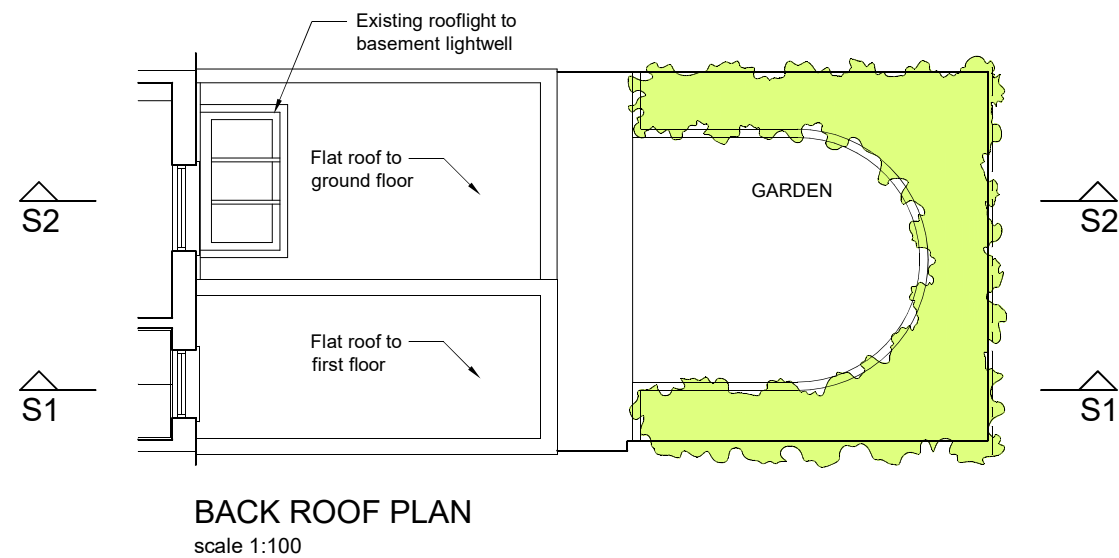
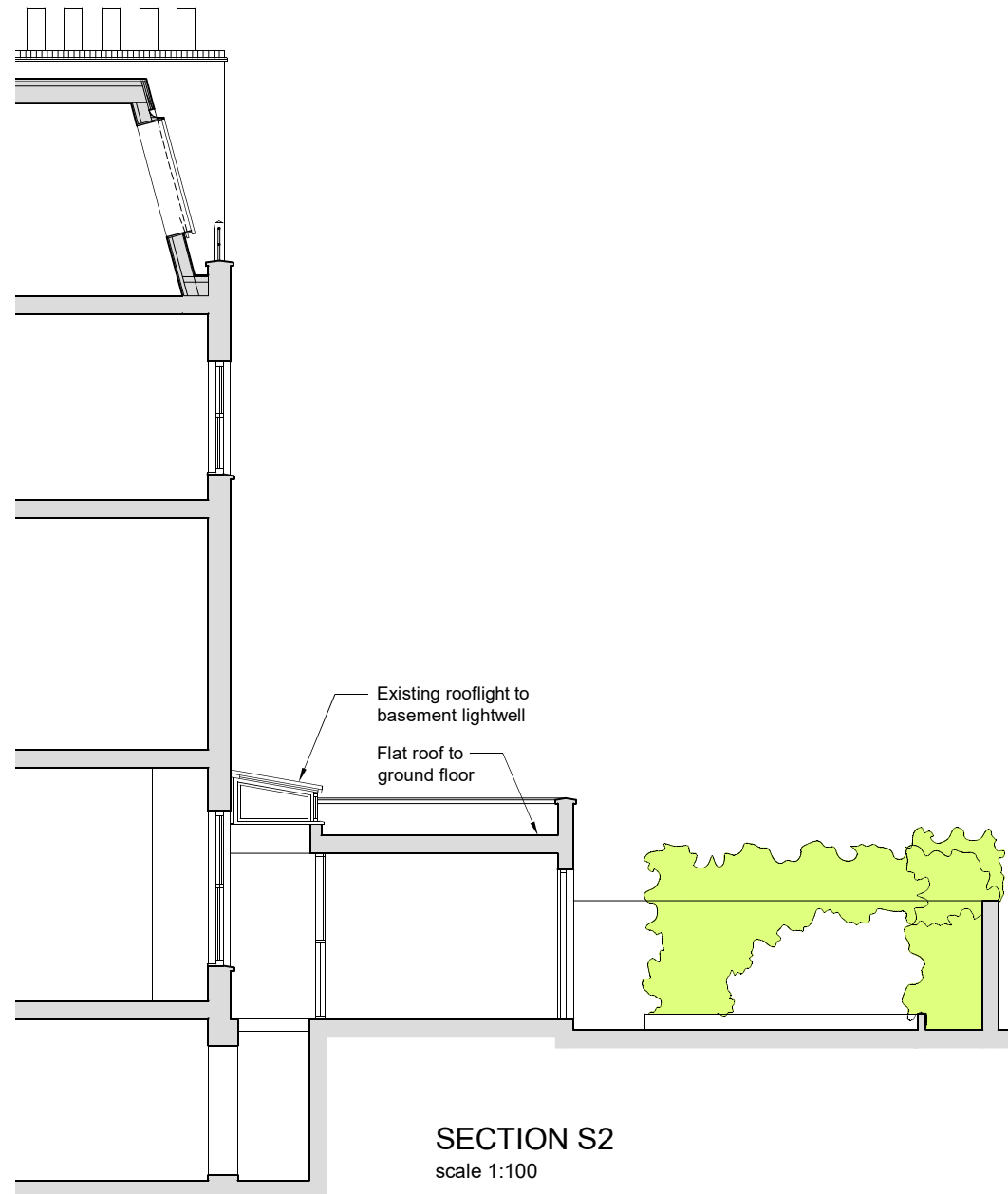
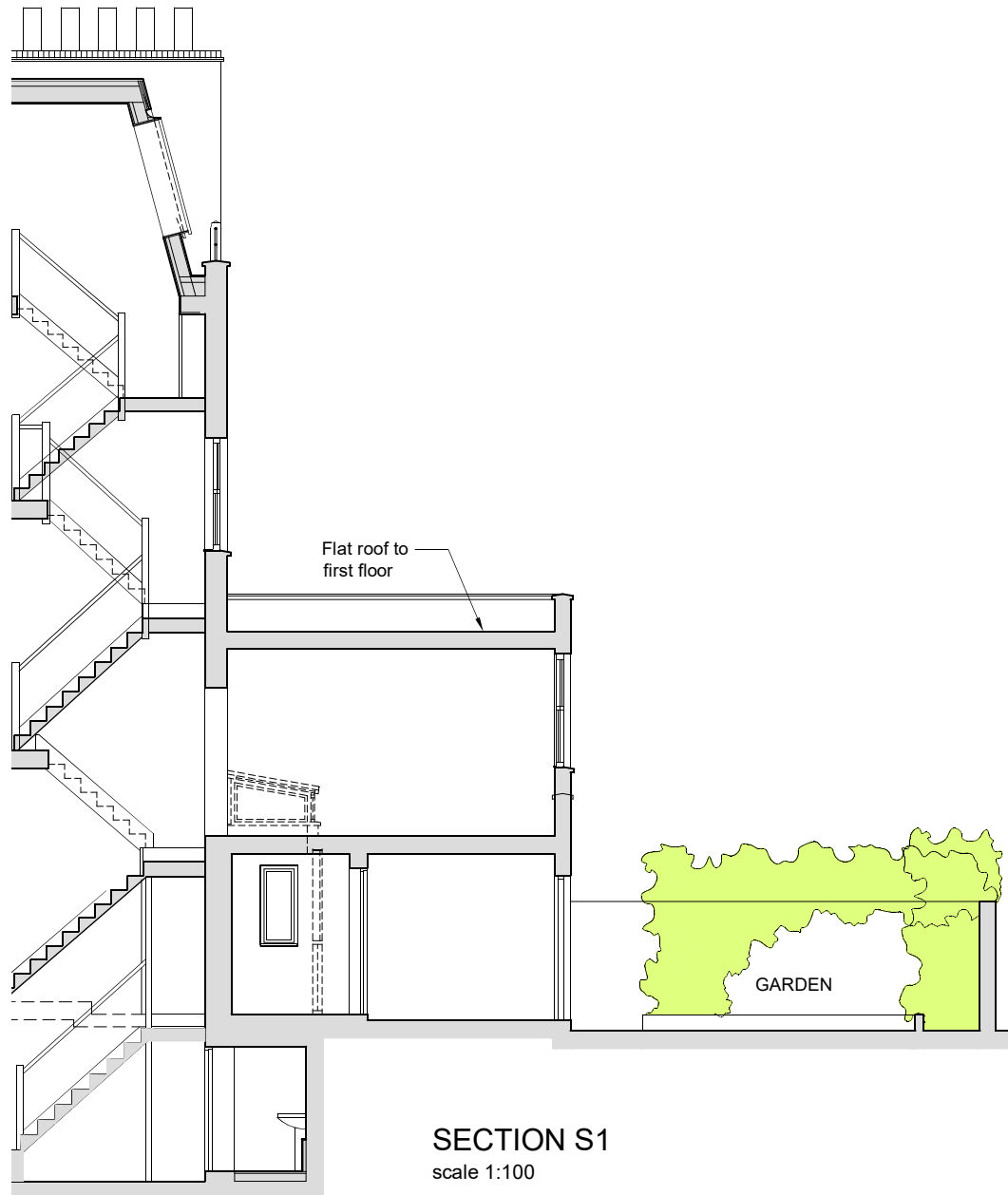

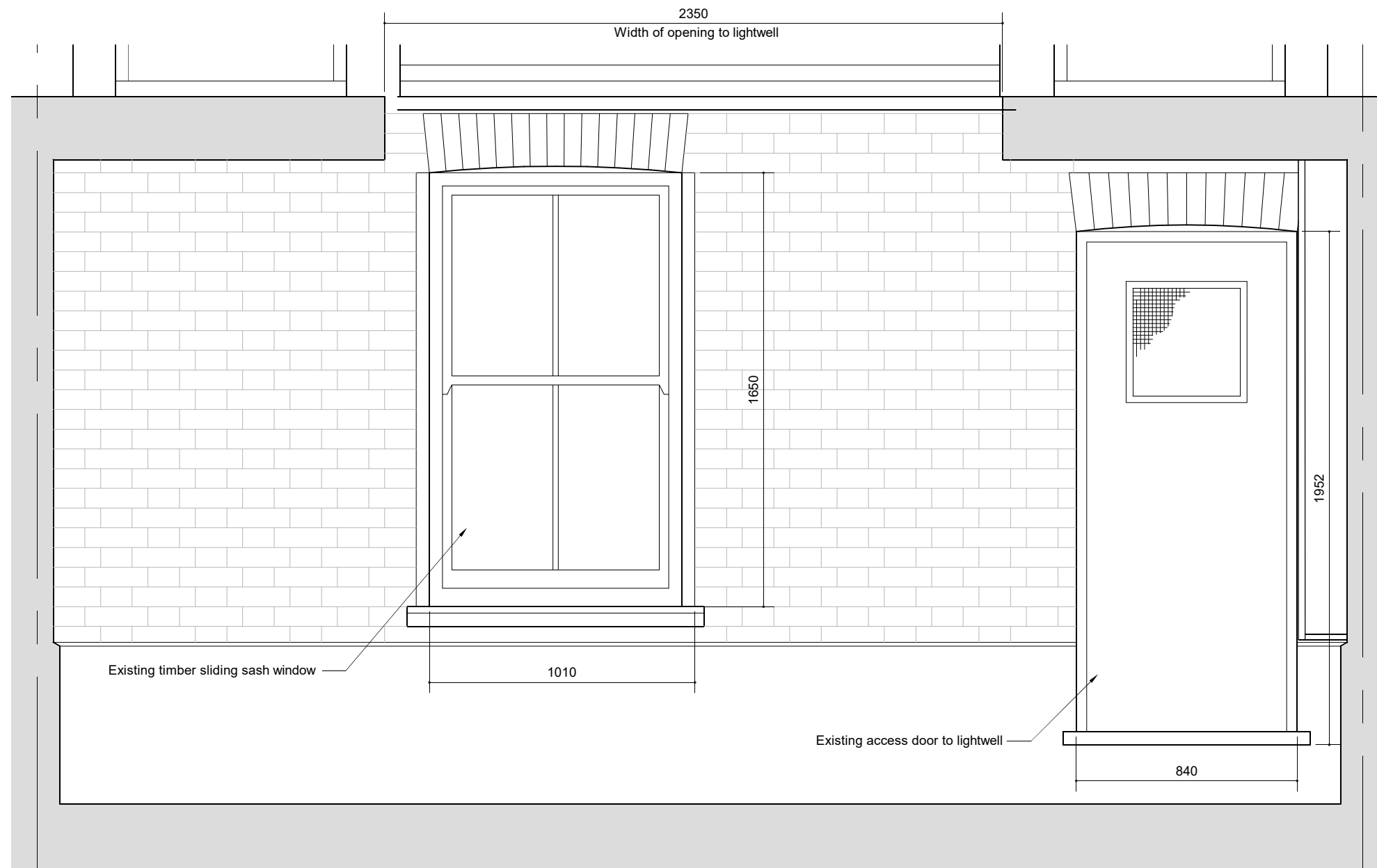

FRONT ELEVATION scale 1:20

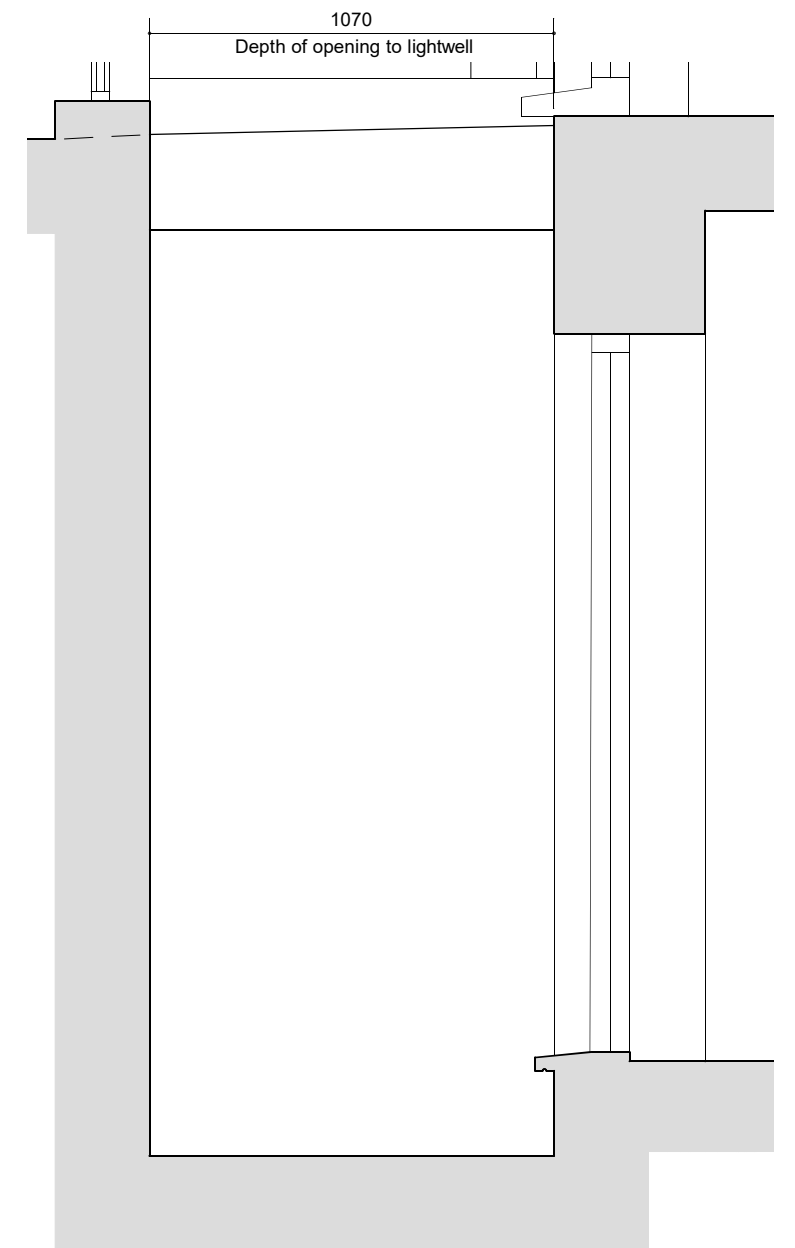

SECTION scale 1:20

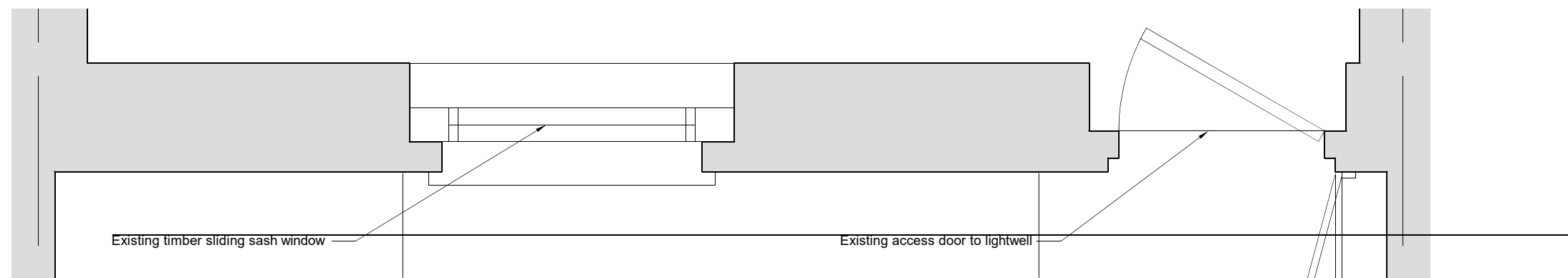

PLAN scale 1:20



BACK ELEVATION

scale 1:20

SECTION

scale 1:20

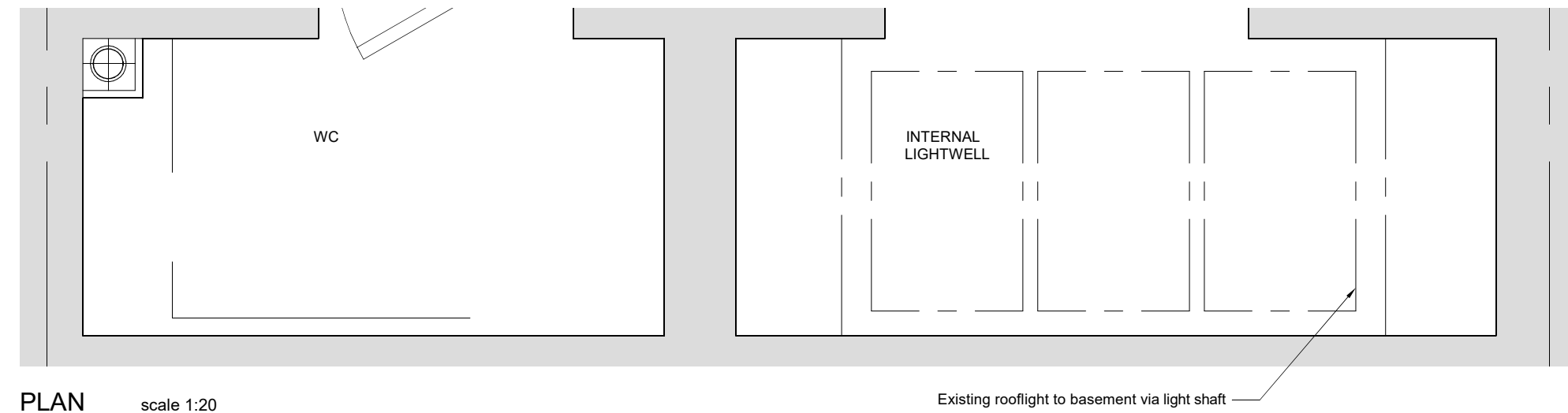

PLAN

scale 1:20

