

RCP Key

Existing Modern Plasterboard Ceiling

Existing Original Lath and Plaster Ceiling
Good Condition

Existing Original Lath and Plaster Ceiling
Unknown Condition

Recessed Down Light

Pendant Light

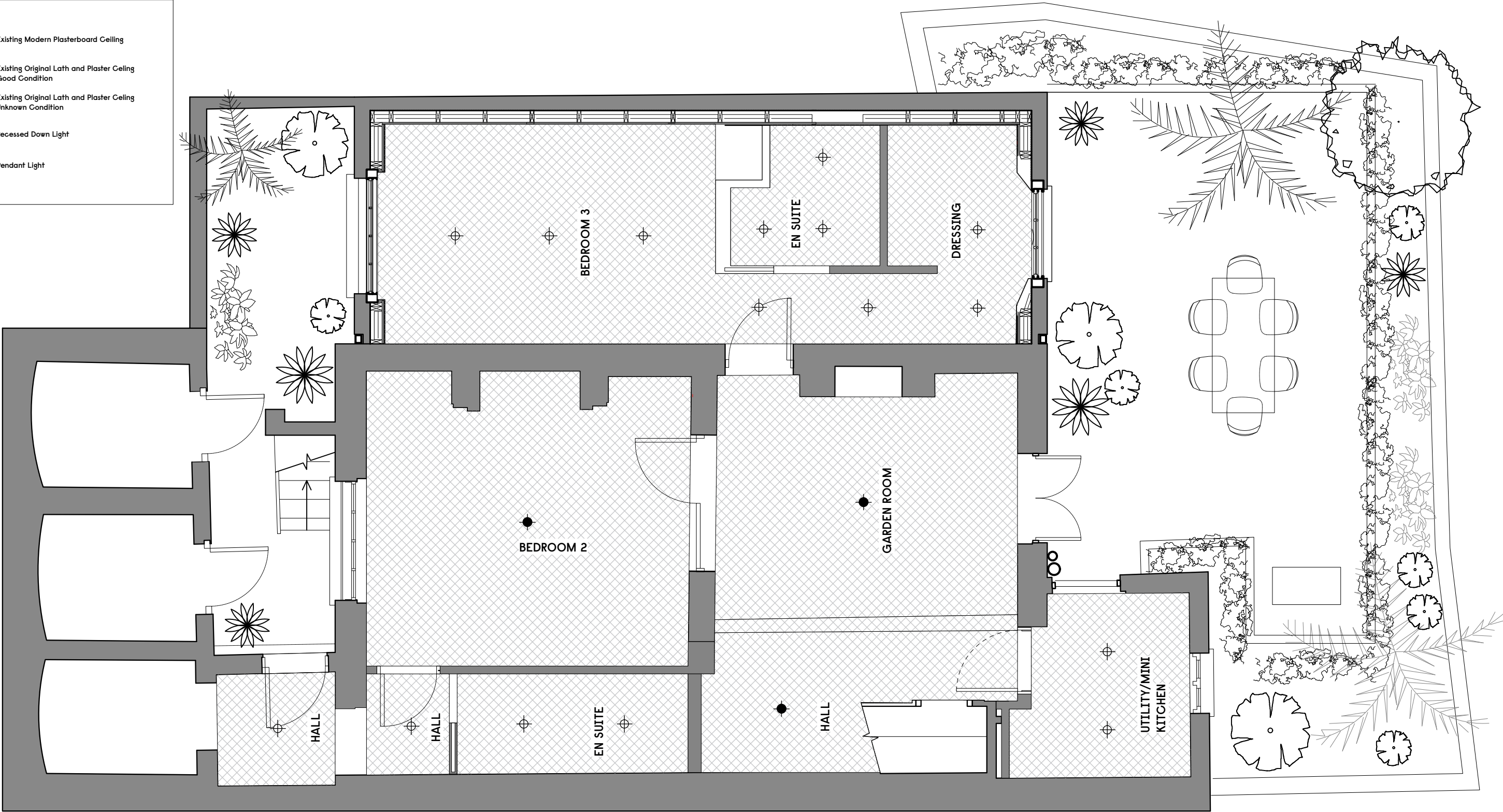

Notes

-



Revision Date Description

- -/-/- -

Gundry + Ducker

Gundry + Ducker Architecture Ltd
Unit 1, 35 Shore Road
London E9 7FL

† +44(0)203 417 4895
info@gundryducker.com

Do not scale. All dimensions to be confirmed on site.
Information contained in this drawing is the sole copyright of the designer
and is not to be reproduced without permission.

Project 7 Rothwell Street

Drawing title Proposed Lower Ground RCP

Scale 1:50 @ A3 Drwg. No. Rev

Date 07/03/2025 529_RCP_01 -

Status PLANNING

RCP Key

Existing Modern Plasterboard Ceiling

Existing Original Lath and Plaster Ceiling
Good Condition

Existing Original Lath and Plaster Ceiling
Unknown Condition

Recessed Down Light

Pendant Light

Notes

0

1m

2

3

N

Revision	Date	Description
-/./..	-

Gundry + Ducker

Gundry + Ducker Architecture Ltd

Unit 1, 35 Shore Road

London E9 7FL

† +44(0)203 417 4895

info@gundryducker.com

Project

7 Rothwell Street

Drawing title

Proposed Ground Floor RCP

Scale

1:50 @ A3

Date

07/03/2025

Status

PLANNING

Drwg. No.





529_RCP_02

Rev

-

Do not scale. All dimensions to be confirmed on site.
Information contained in this drawing is the sole copyright of the designer
and is not to be reproduced without permission.

RCP Key

-  Existing Modern Plasterboard Ceiling
-  Existing Original Lath and Plaster Ceiling
Good Condition
-  Existing Original Lath and Plaster Ceiling
Unknown Condition
-  Recessed Down Light
-  Pendant Light

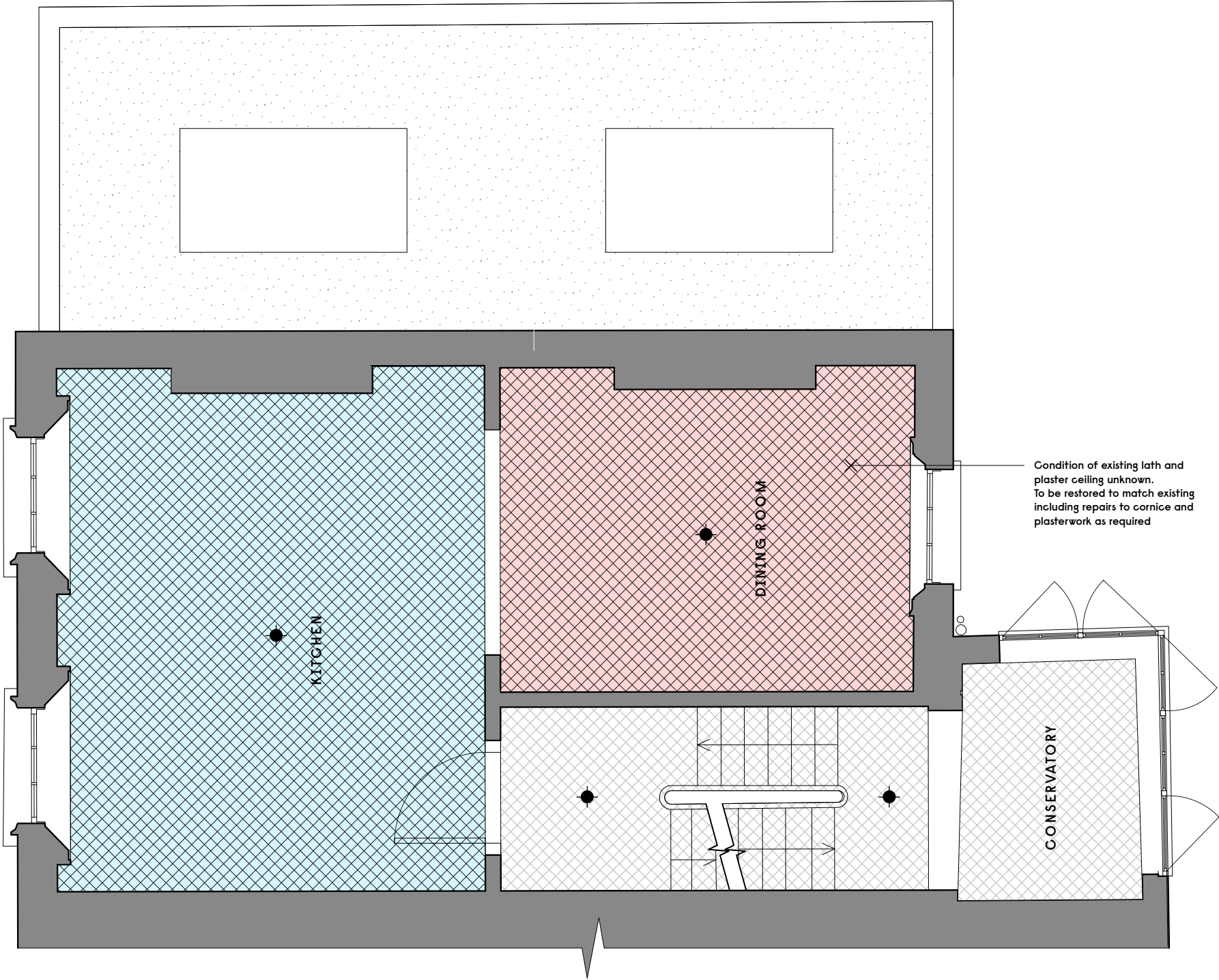

Notes

-



Revision	Date	Description
-/./..	-

Gundry + Ducker

Gundry + Ducker Architecture Ltd
Unit 1, 35 Shore Road
London E9 7FL

† +44(0)203 417 4895
info@gundryducker.com

Do not scale. All dimensions to be confirmed on site.
Information contained in this drawing is the sole copyright of the designer
and is not to be reproduced without permission.

Project 7 Rothwell Street

Drawing title Proposed First Floor RCP

Scale 1:50 @ A3 Drwg. No. Rev

Date 07/03/2025 529_RCP_03 -

Status PLANNING

RCP Key

Existing Modern Plasterboard Ceiling

Existing Original Lath and Plaster Ceiling
Good Condition

Existing Original Lath and Plaster Ceiling
Unknown Condition

Recessed Down Light

Pendant Light

The Second Floor Plan shows a large Master Bedroom on the left with a central pendant light. To its right is a Bathroom with two recessed down lights and a central pendant light. A central Hall contains a staircase with 'UP' arrows and two pendant lights. The walls are thick and grey, and the floor is indicated by a cross-hatch pattern.

1 Second Floor Plan
Scale: 1:50

The Third Floor Plan shows a single room labeled 'DRESSING ROOM' with two recessed down lights. The room is adjacent to a thick grey wall on the left and right, and a staircase with 'UP' arrows is visible on the left side.

2 Third Floor Plan
Scale: 1:50

Notes

-

Revision Date Description

- - -

Gundry + Ducker

Gundry + Ducker Architecture Ltd
Unit 1, 35 Shore Road
London E9 7FL

† +44(0)203 417 4895
info@gundryducker.com

Project 7 Rothwell Street

Drawing title Proposed Second and Third Floor RCP

Scale 1:50 @ A3 Drwg. No. Rev

Date 07/03/2025 529_RCP_04 -

Status PLANNING

Do not scale. All dimensions to be confirmed on site.
Information contained in this drawing is the sole copyright of the designer
and is not to be reproduced without permission.