

Materials Key

- ① London yellow stock brickwork
- ② Clay tile roof
- ④ Sedum roof
- ⑤ Timber painted sash windows
- ⑥ White render
- ⑧ Glazed rooflight
- ⑨ Glazed doors
- ⑩ Single ply roof membrane

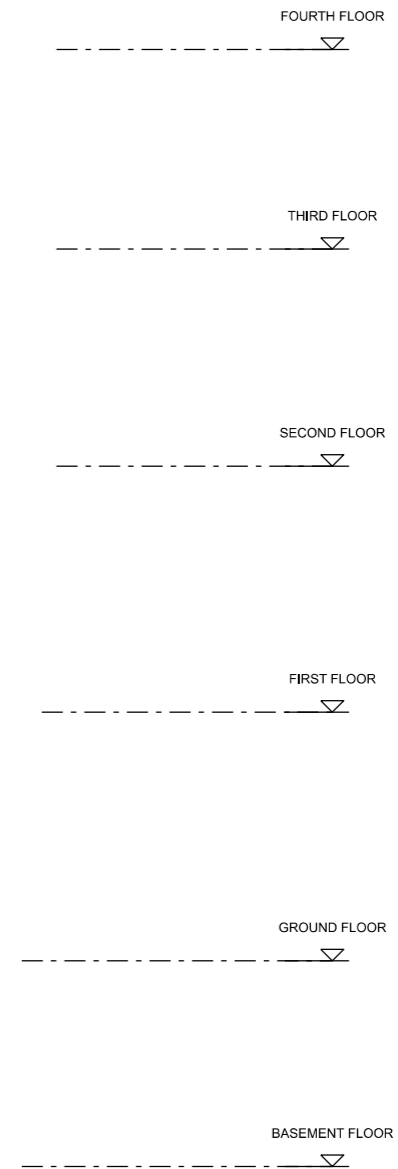

01 Proposed Rear West Elevation
1:100 @ A3

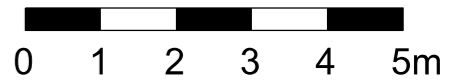



Do not scale.
Use figured dimensions only.
All dimensions to be checked on site.

All drawings to be read in conjunction
with other consultants' information:
any discrepancies to be
reported before work commences.

Rev	Date	Description	Drawn	Checked
B	13/03/2025	Planning - as clouded	FNI	HDO
A	28/02/2025	Planning - existing roof retained	TMA	HDO
-	25/10/2024	Planning	FNI	HDO

General notes

 In Abeyance

 Revision

OWEN
DESIGN STUDIO

t: +44 (0)7957 364 375
w: owendesignstudio.co.uk
e: office@owendesignstudio.co.uk

Status
Planning

Date
10/09/2024

Scale
1:100 @ A3
1:50 @ A1

Project title
22 Great James Street
London, WC1N 3ES

Drawing title
Proposed Rear Elevation - West

Drawing No
414

Project No
414

Drawing No
3101

Rev
B