

**Materials Key**

- ① London stock brickwork
- ② Clay tile roof
- ④ Sedum roof
- ⑤ Timber painted sash windows
- ⑥ White render
- ⑧ Glazed rooflight
- ⑨ Glazed doors
- ⑩ Single ply roof membrane

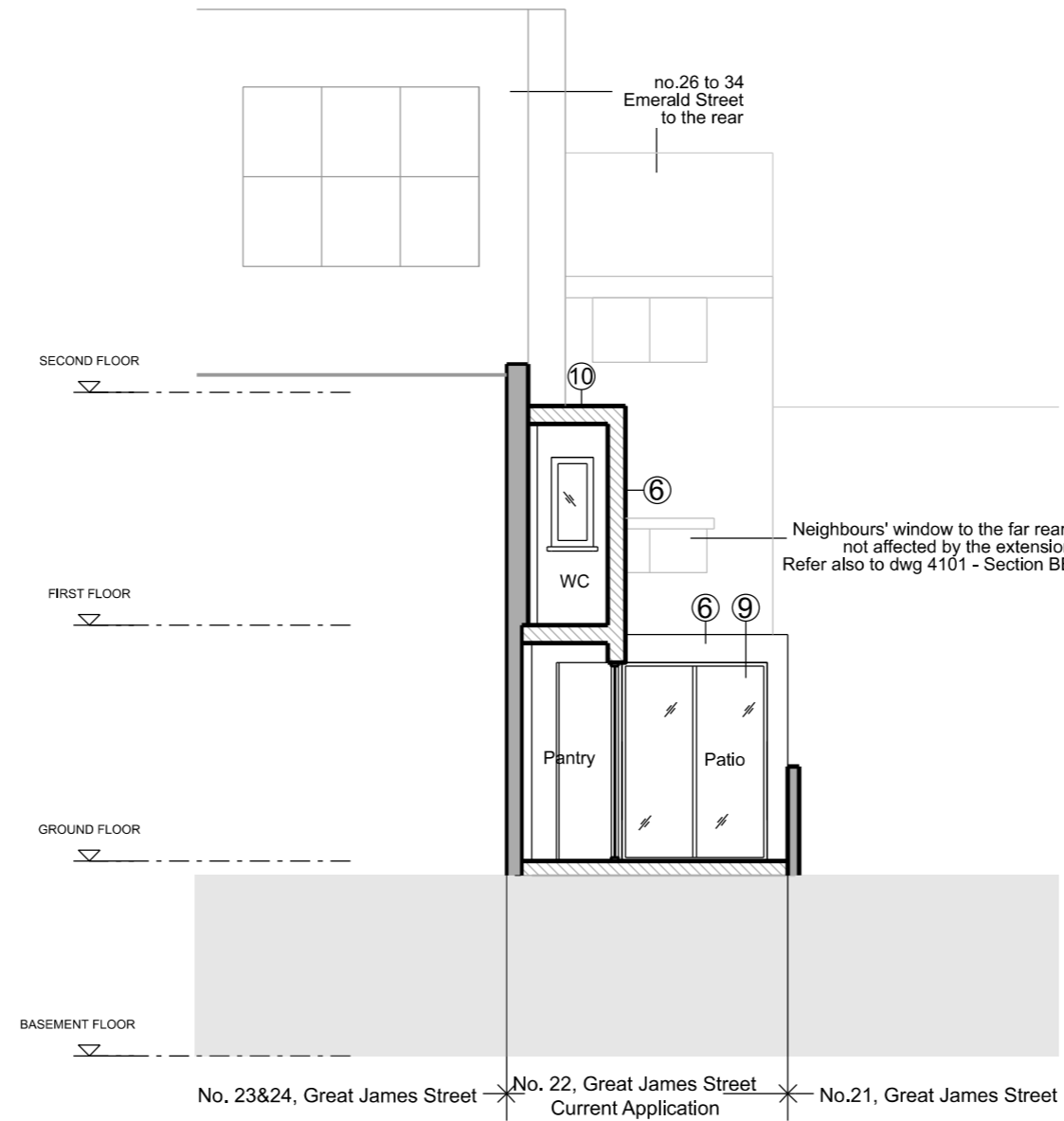

**01 Section CC**  
1:100 @ A3

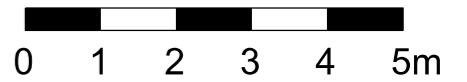

Do not scale.  
Use figured dimensions only.  
All dimensions to be checked on site.

All drawings to be read in conjunction  
with other consultants' information:  
any discrepancies to be  
reported before work commences.

Rev	Date	Description	Drawn	Checked
-	12/03/2025	Planning	FNI	HDO

**General notes**

	Existing
	Proposed
	In Abeyance
	Revision

**OWEN**  
DESIGN STUDIO

t: +44 (0)7957 364 375  
w: owendesignstudio.co.uk  
e: office@owendesignstudio.co.uk

Status	Planning
Date	12/03/2025
Scale	1:100 @ A3 1: 50 @ A1

Project title		
22 Great James Street London WC1N 3ES		
Drawing title		
Proposed Section CC		
Drawing No		
Project No	Drawing No	Rev
414	4102	-