

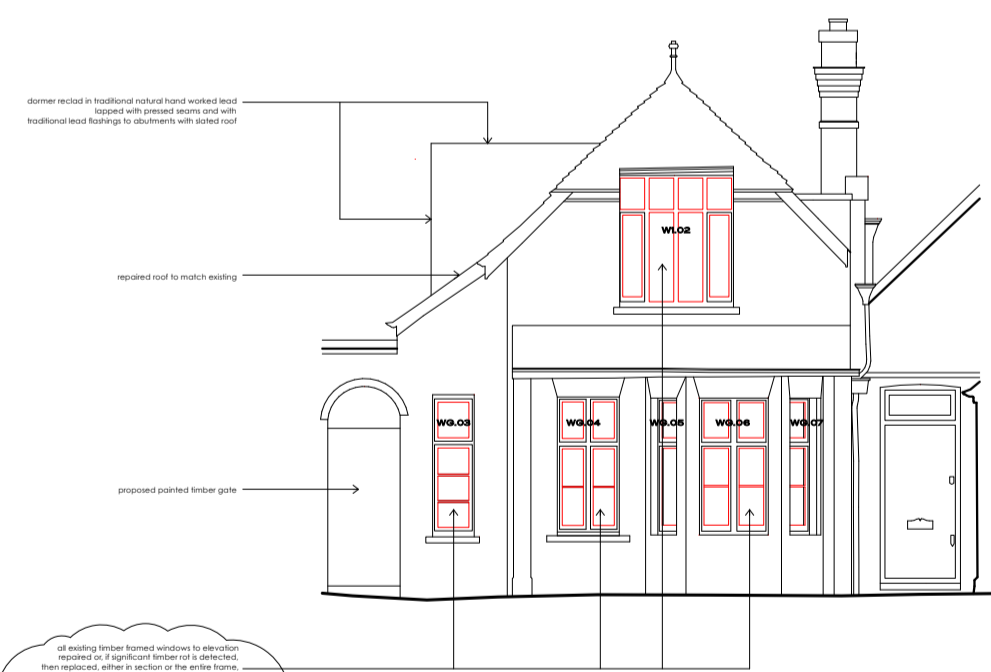

1 Proposed Elevation C
301 1:100 @ A1



Site Plan 1:250



2 Proposed Elevation D
301 1:100 @ A1



3 Proposed Elevation E
301 1:100 @ A1

For Planning

HUMPHREY KELSEY ARCHITECTURE

4 Primrose Hill Studios
Fitzroy Road
London NW1 8TR
T: +44 (0) 7977 454 885
humphrey@humphreykelsey.com

Copyright of Humphrey Kelsey Architecture 2024

Unless indicated below, this drawing is for information only. Do not scale. Use figured dimensions only. All dimensions to be checked on site.

Issue/Revision	Date	Rev	Subject	Project
For Planning	24.08.22	-	Scale	12 & 13 Primrose Hill Studios
Revised to LPA comments	10.05.24	E	Original Size	Proposed Elevation C, D and E
Revised to LPA comments	24.07.24	F	Date	1:100
Revised to client comments	25.07.24	G		Original Size A1
Slimline Double Glazing	07.03.25	H		24.08.22
			Drawing No.	352_P_301 Rev H

