

Proposed Fittings

	Surface mounted wall lamp
	Surface mounted Emergency wall lamp
	Surface mounted spotlight
	Surface mounted emergency exit signage
	Multiple light switch
	Light switch

Colour Legend

- Blue colour indicates new fittings cabled to existing power position, and with no need of new fixing points.
- Purple colour indicates new fittings cabled to new power provisions, or to existing power but needing new fixing points.

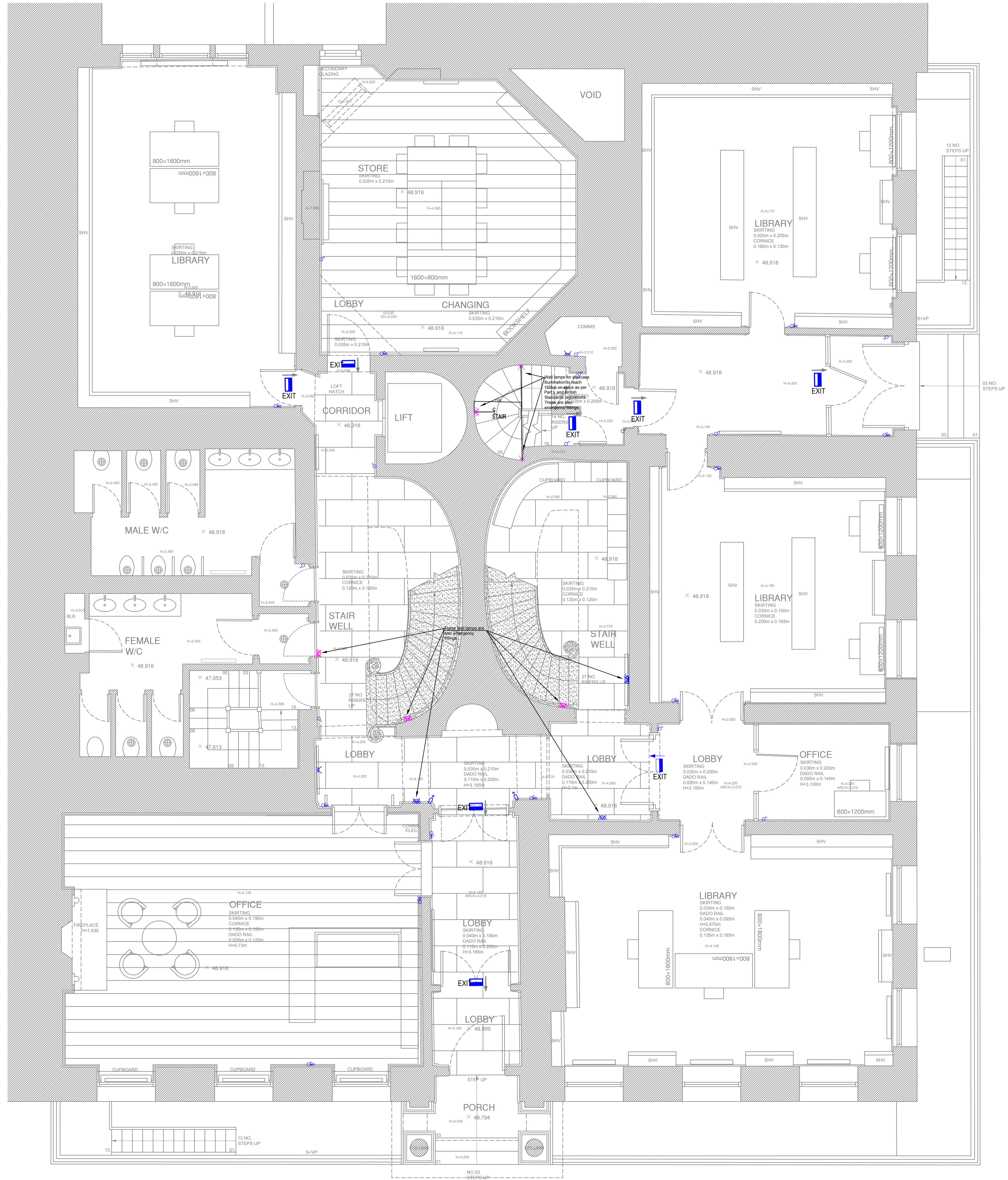

<b>Revision</b>				
Rev	Date	Revision	Draw	Check
<p>- This drawing is an Outline Design showing the approximate location of the proposed devices. Where existing points are being reused, these have been indicated in the drawings.</p> <p>- All details as available at this stage have been included with the application. If the proposal materially differs from the outline design included here because of site conditions that will become evident only after opening up works are undertaken, a new LDC application will be submitted. Additional details, if required, can be provided as a Discharge of Conditions if required.</p> <p>- This drawing indicates design intent only and shall not be used as an installation or working drawing.</p> <p>- Existing routes and penetrations will be utilized wherever feasible. Where new routes/penetrations are required these have been highlighted in the drawings.</p> <p>- Where chasing into wall plaster is required, chasing will be done carefully with hand tools only, in non-decorative, flat areas only and to the minimum extent required. All replastering work will be done to match the existing adjacent plaster, and informed by plaster analysis for specifications.</p> <p>- Where penetrations through joists are required, existing penetrations will be reused, and where this is not possible, new limited penetrations will be undertaken for cable runs only.</p> <p>- Where existing light fittings are removed, all plaster surfaces will be repaired in a like for like manner, matching to the adjacent plaster.</p> <p>- Existing skirtings, dado panelling and dado rails should not be removed or damaged.</p>				
<b>Federica Cammarota Design Studio</b>				
Via Antonio Bertoloni 1-E 00197 Roma info@federicacammarota.com www.federicacammarota.com				
Project name	Project number			
GHI	FC_12			
Client	German Historical Institute Of London			
Plan LLP Proposed Low Level Plan	Drawing title GF LLP-P Revision N/A			
Date	17/12/2024			
Scale	1:50 A1/ 1:100 A3			
Drawn/Checked	FC/FC			
Approved	N/A			
Drawing name	FC_12_GF_LLP-P			



**Proposed Fittings**

	Surface mounted track light for vertical libraries illumination. High light quality and colour rendering index, light intensity achieving 200lux on vertical surfaces as required by library lighting regulations. Track fixing points installed on timber joists, not on the lath.
	Suspended track light for vertical libraries illumination. High light quality and colour rendering index, light intensity achieving 200lux on vertical surfaces as required by library lighting regulations. Fixed to the ceiling as detail D2-H. Track fixing points installed on timber joists, not on the lath.
	Suspended track light for gallery illumination, with dedicated lights for artwork hanging on the walls. High light quality, high colour rendering index, optics adjustable to tilt dimension. Also providing floor area illumination at entrances, and general lighting in the room as required by reception areas lighting regulations. Track fixing points installed on timber joists, not on the lath.
	Surface mounted light
	Pendant light

**Colour Legend**

- Blue colour indicates new fittings cabled to existing power position, and with no need of new fixing points.
- Purple colour indicates new fittings cabled to new power provisions.
- Pink colour indicates new fittings cabled to existing power provisions, but needing new fixing points.

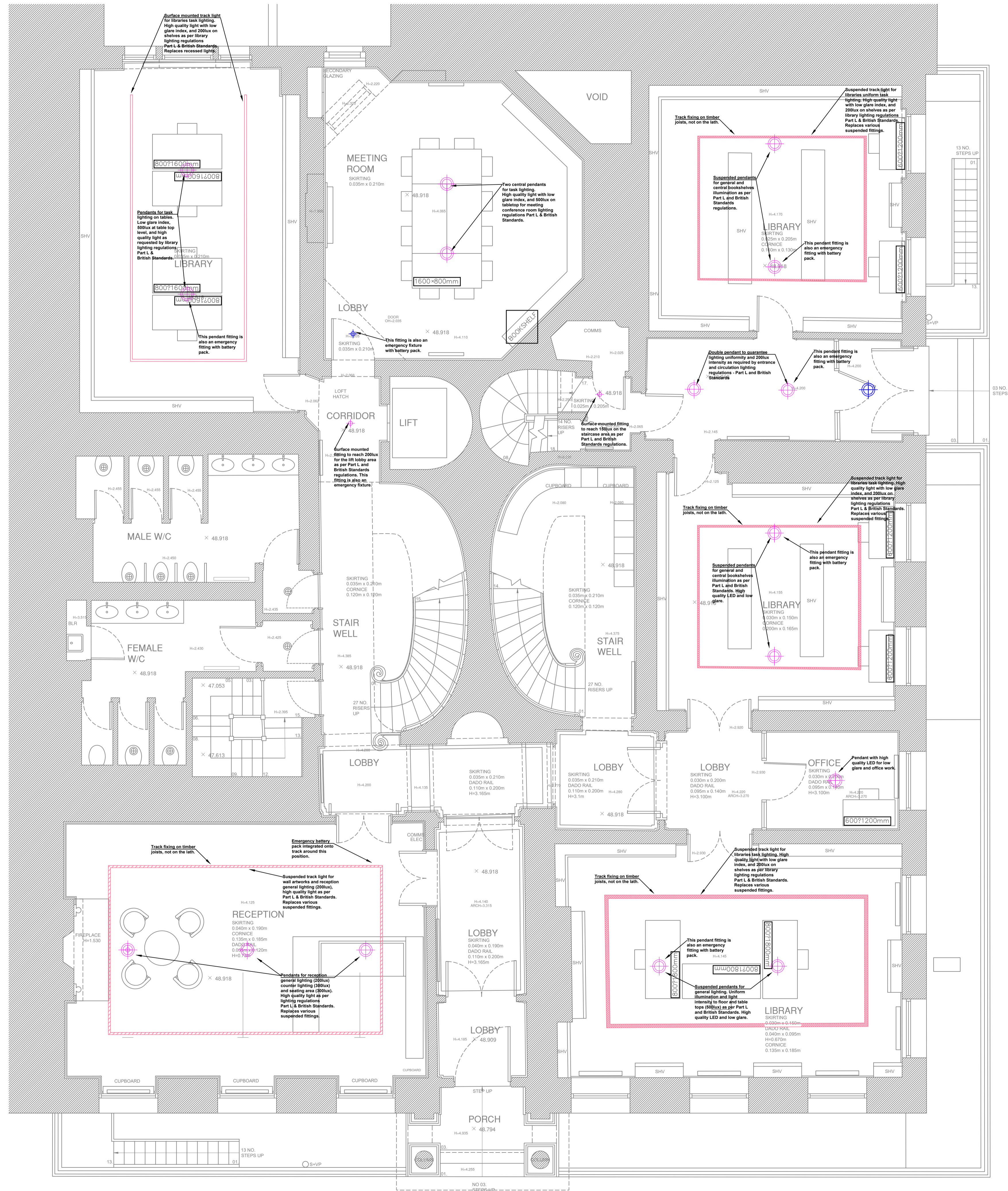

**Revision**

Rev.	Date	Revision	Draw	Check

This drawing is an Outline Design showing the approximate location of the proposed devices. Where existing points are being reused, these have been indicated in the drawings. All details as available at this stage have been included with the application. If the proposal materially differs from the outline design included here because of site conditions that will become evident only after opening up works are undertaken, a new LBC application will be submitted. Additional details, if required, can be provided as a Discharge of Condition if required. This drawing indicates design intent only and shall not be used as an installation or working drawing. Existing routes and penetrations will be utilised wherever feasible. Where new routes/penetrations are required these have been highlighted in the drawings.

- Where chasing into wall plaster is required, chasing will be done carefully with hand tools only, in non-decorative, flat areas only and to the minimum extent required. All replastering work will be done to match the existing adjacent plaster, and informed by plaster analysis for specifications.
- Where penetrations through joists are required, existing penetrations will be reused, and where this is not possible, new limited penetrations will be undertaken for cable runs only.
- Where existing light fittings are removed, all plaster surfaces will be repaired in a like for like manner, matching to the adjacent plaster.
- Existing skirtings, dado panelling and dado rails should not be removed or damaged.

**Federica Cammarota Design Studio**

Via Antonio Bertoloni 1-E  
00197 Roma  
IT 0039 3291061696  
UK 0044 (0)752 1065159  
www.federicacammarota.com

Project name **GHI** Project number **FC\_12**







Client **German Historical Institute Of London**

Plan **RCP** Drawing title **GF RCP-P**  
Proposed **Reflected Ceiling Plan** Revision **1**

Date **03/03/2025**  
Scale **1:50 A1/ 1:100 A3**  
Drawn/Checked **FC/FC**  
Approved **N/A**  
Drawing name **FC\_12\_GF\_RCP-P**



**Proposed Fittings**

	Surface mounted wall-lamp
	Surface mounted Emergency wall-lamp
	Recessed uplight Fitting installed as in detail D3-H
	High quality picture light of different lengths to follow the libraries layout in the room. High level light quality providing a vertical light wash of a meter. Light provides 200lux on vertical library plan for library use and work as required by the lighting libraries regulation. Fitting fixed to a rail positioned on top of the libraries as in detail D1-H.
	Surface mounted spotlight for conference lighting to the speaker Fitting installed as in detail D4-I
	Surface mounted emergency exit signage

**Colour Legend**

- Blue colour indicates new fittings cabled to existing power position, and with no need of new fixing points.
- Purple colour indicates new fittings cabled to new power provisions.
- Pink colour indicates new fittings cabled to existing power provisions, but needing new fixing points.

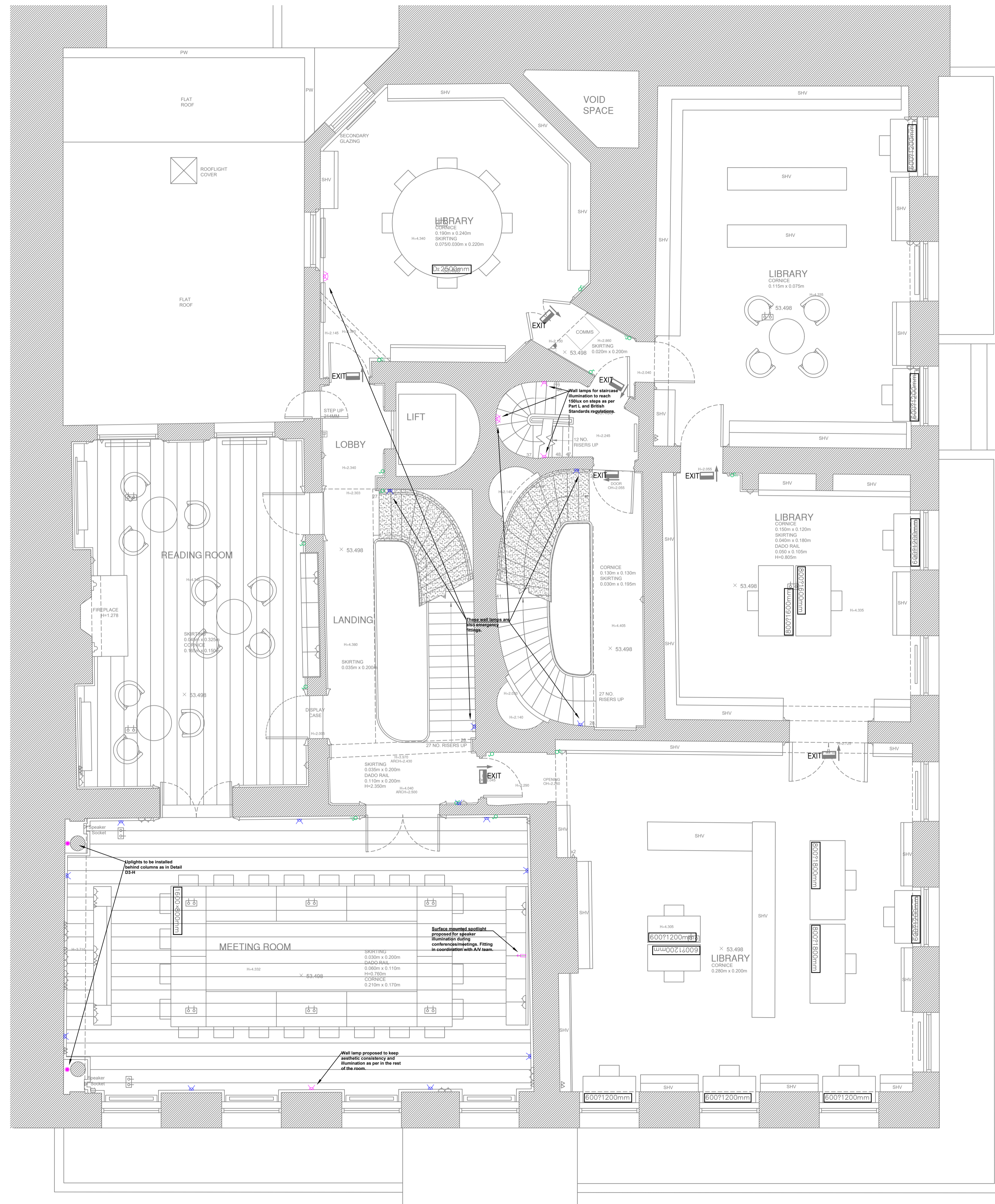

**Revision**

Rev.	Date	Revision	Draw	Check

- This drawing is an Outline Design showing the approximate location of the proposed devices. Where existing points are being reused, these have been indicated in the drawings.
- All details as available at this stage have been included with the application. If the proposal materially differs from the outline design included here because of site conditions that will become evident only after opening up works are undertaken, a new IBC application will be submitted. Additional details, if required, can be provided as a Discharge of Condition if required.
- This drawing indicates design intent only and shall not be used as an installation or working drawing.
- Existing routes and penetrations will be utilised wherever feasible. Where new routes/penetrations are required these have been highlighted in the drawings.
- Where chasing into wall plaster is required, chasing will be done carefully with hand tools only, in non-decorative, flat areas only and to the minimum extent required. All replastering work will be done to match the existing adjacent plaster, and informed by plaster analysis for specifications.
- Where penetrations through joists are required, existing penetrations will be reused, and where this is not possible, new limited penetrations will be undertaken for cable runs only.
- Where existing light fittings are removed, all plaster surfaces will be repaired in a like for like manner, matching to the adjacent plaster.
- Existing skirtings, dado panelling and dado rails should not be removed or damaged.

**Federica Cammarota Design Studio**

Via Antonio Bertoloni 1-E  
00197 Roma  
IT 0039 3291061696  
UK 0044 (0)7521065159  
www.federicacamarota.com

Project name **GHI** Project number **FC\_12**

Client **German Historical Institute Of London**

Plan **LLP** Drawing title **1F LLP-P**  
Proposed **Low Level Plan** Revision **1**

Date **03/03/2025**  
Scale **1:50 A1/ 1:100 A3**  
Drawn/Checked **NM/FC**  
Approved **N/A**  
Drawing name **FC\_12\_1F\_LLP-P**















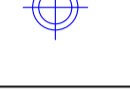



**Proposed Fittings**

	Surface mounted track light for vertical libraries illumination. High light quality and colour rendering index, light intensity achieving 200lux on vertical surfaces as required by library lighting regulations.
	Surface mounted light
	Pendant light
	Surface mounted downlight for general office lighting. Some of these on the plan are also Emergency fittings.
	Surface mounted emergency exit signage

**Colour Legend**

-  Blue colour indicates new fittings cabled to existing power position, and with no need of new fixing points.
-  Purple colour indicates new fittings cabled to new power provisions, or to existing power but needing new fixing points.
-  Pink colour indicates new fittings cabled to existing power provisions, but needing new fixing points.



**Revision**

Rev.	Date	Revision	Draw	Check

- This drawing is an Outline Design showing the approximate location of the proposed devices. Where existing points are being reused, these have been indicated in the drawings.
- All details as available at this stage have been included with the application. If the proposal materially differs from the outline design included here because of site conditions that will become evident only after opening up works are undertaken, a new LIC application will be submitted. Additional details, if required, can be provided as a Discharge of Condition if required.
- This drawing indicates design intent only and shall not be used as an installation or working drawing.
- Existing routes and penetrations will be utilised wherever feasible. Where new routes/penetrations are required these have been highlighted in the drawings.

- Where chasing into wall plaster is required, chasing will be done carefully with hand tools only, in non-decorative, flat areas only and to the minimum extent required. All replastering work will be done to match the existing adjacent plaster, and informed by plaster analysis for specifications.
- Where penetrations through joists are required, existing penetrations will be reused, and where this is not possible, new limited penetrations will be undertaken for cable runs only.
- Where existing light fittings are removed, all plaster surfaces will be repaired in a like for like manner, matching to the adjacent plaster.
- Existing skirtings, dado panelling and dado rails should not be removed or damaged.

**Federica Cammarota Design Studio**

Via Antonio Bertoloni 1-E  
00197 Roma  
IT 0039 3291061696  
UK 0044 (0)7521065159  
www.federicacamarota.com

Project name **GHI** Project number **FC\_12**

Client **German Historical Institute Of London**

Plan **RCP** Drawing title **2F RCP-P**  
Proposed **Reflected Ceiling Plan** Revision **1**

Date **03/03/2025**  
Scale **1:50 A1/ 1:100 A3**  
Drawn/Checked **NM/FC**  
Approved **N/A**  
Drawing name **FC\_12\_2F\_RCP-P**



Proposed Fittings

⬇	Surface mounted wall lamp
⚡	Surface mounted Emergency wall lamp

Colour Legend

- Blue colour indicates new fittings cabled to existing power position, and with no need of new fitting points.
- Purple colour indicates new fittings cabled to new power provisions, or to existing power but needing new fitting points.

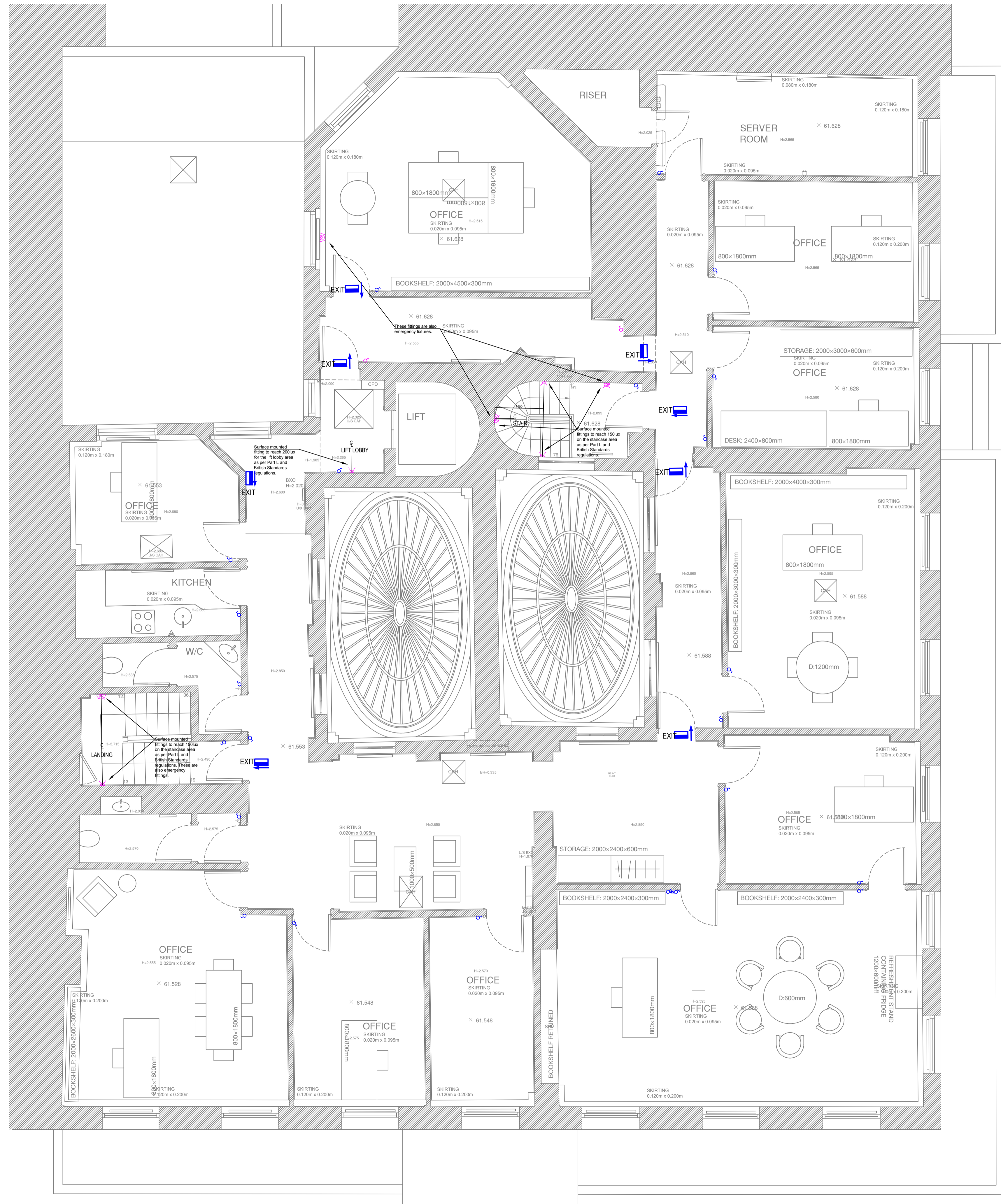

Revision

Rev.	Date	Revision	Draw	Check

- This drawing is an Outline Design showing the approximate location of the proposed devices. Where existing points are being reused, these have been indicated in the drawings.
- All details as available at this stage have been included with the application. If the proposal materially differs from the outline design included here because of site conditions that will become evident only after opening up works are undertaken, a new LRC application will be submitted. Additional details, if required, can be provided as a Discharge of Condition if required.
- This drawing indicates design intent only and shall not be used as an installation or working drawing.
- Existing routes and penetrations will be utilised wherever feasible. Where new routes/penetrations are required these have been highlighted in the drawings.
- Where chasing into wall plaster is required, chasing will be done carefully with hand tools only, in non-decorative, flat areas only and to the minimum extent required. All replastering work will be done to match the existing adjacent plaster, and informed by plaster analysis for specifications.
- Where penetrations through joists are required, existing penetrations will be reused, and where this is not possible, new limited penetrations will be undertaken for cable runs only.
- Where existing light fittings are removed, all plaster surfaces will be repaired in a like for like manner, matching to the adjacent plaster.
- Existing skirtings, dado panelling and dado rails should not be removed or damaged.

**Federica Cammarota Design Studio**

Via Antonio Bertoloni 1-E  
00197 Roma  
info@federicacammarota.com  
www.federicacammarota.com







Project name: German Historical Institute Of London  
Project number: FC\_12  
Client: German Historical Institute Of London

Plan: LLP  
Proposed: Low Level Plan  
Drawing title: 3F LLP-P  
Revision: N/A



Date: 17/12/2024  
Scale: 1:50 A1/ 1:100 A3  
Drawn/Checked: NM/FC  
Approved: N/A  
Drawing name: FC\_12\_3F\_LLP-P



**Proposed Fittings**

	Suspended linear pendant for task lighting. Two suspension cables.
	Surface mounted ceiling light. Some of these on the plan are also Emergency fittings.
	Pendant light
	Surface mounted downlight for general office and corridor lighting. Some of these on the plan are also Emergency fittings.
	Recessed small technical downlight for general office lighting
	Surface mounted linear light for enhancement of the glass domes
	Surface mounted emergency exit signage

**Colour Legend**

-  Blue colour indicates new fittings cabled to existing power position, and with no need of new fitting points.
-  Purple colour indicates new fittings cabled to new power provisions, or to existing power but needing new fitting points.



**Revision**

Rev.	Date	Revision	Draw	Check

- This drawing is an Outline Design showing the approximate location of the proposed devices. Where existing points are being reused, these have been indicated in the drawings.
- All details as available at this stage have been included with the application. If the proposal materially differs from the outline design included here because of site conditions that will become evident only after opening up works are undertaken, a new LBC application will be submitted. Additional details, if required, can be provided as a Discharge of Condition if required.
- This drawing indicates design intent only and shall not be used as an installation or working drawing. Existing routes and penetrations will be utilised wherever feasible. Where new routes/penetrations are required these have been highlighted in the drawings.
- Where chasing into wall plaster is required, chasing will be done carefully with hand tools only, in non-decorative, flat areas only and to the minimum extent required. All replastering work will be done to match the existing adjacent plaster, and informed by plaster analysis for specifications.
- Where penetrations through joists are required, existing penetrations will be reused, and where this is not possible, new limited penetrations will be undertaken for cable runs only.
- Where existing light fittings are removed, all plaster surfaces will be repaired in a like for like manner, matching to the adjacent plaster.
- Existing skirtings, dado panelling and dado rails should not be removed or damaged.

**Federica Cammarota Design Studio**

Via Antonio Bertoloni 1-E  
00197 Roma  
IT 0039 3291061696  
UK 0044 (0)7521065159  
www.federicacamarrotastudio.com

Project name **GHI** Project number **FC\_12**

Client **German Historical Institute Of London**

Plan **RCP** Drawing title **3F RCP-P**  
Proposed **Reflected** Revision **N/A**  
Ceiling Plan

Date **28/09/2023**  
Scale **1:50 A1/ 1:100 A3**  
Drawn/Checked **NM/FC**  
Approved **N/A**  
Drawing name **FC\_12\_3F\_RCP-P**