

**Notes**  
 This drawing is copyright Piercy&Company.  
 Do not scale from this drawing.  
 All dimensions and levels to be checked on site by the contractor and such dimensions to be his responsibility.  
 Report all drawing errors, omissions and discrepancies to the architect.  
**DISCLAIMER**  
 This document may be issued in an editable digital CAD format to enable others to use it as background information to make alterations and/or additions. In that instance the file will be accompanied by a PDF version as a record of the original file. It is for those parties making such alterations and/or additions to ensure that they make use of current background information.  
 Piercy&Company accepts no liability for either: any such alterations and/or additions to the background information by others; or any other changes made by others to the architectural content of the background information itself.

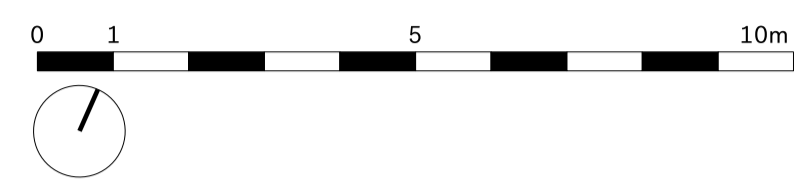

- USES LEGEND**
- CLASS E OFFICE
  - RECEPTION / LOBBY
  - CLASS E
  - RETAIL (Ea) or RESTAURANT (Eb)
  - PLANT & ANCILLARY AREAS
  - CIRCULATION
  - EXTERNAL AMENITY

Rev	Date	Description
C	30.01.25	Planning NMA
B	27.01.23	Planning revision
A	30.09.22	Planning application

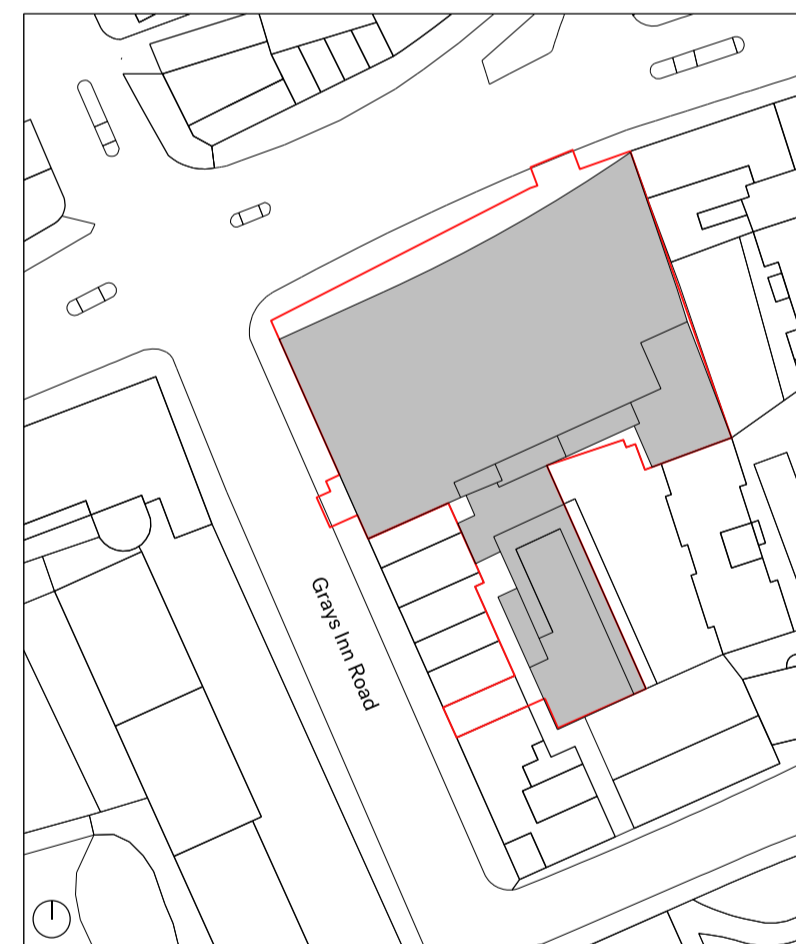

**Project**  
 100 & 88 Gray's Inn Road / 127 Clerkenwell Road  
**Client**  
 Lawnmist Ltd  
**Date**  
 30.01.2025  
**Drawing Title**  
 100 Grays Inn Road: Proposed Eighth Floor Plan

Drawn	Checked	Approved
KC	JC	HB

**Drawing Status**  
 For Planning

Project	Disc	Zone	Level	Series	Drw No.	Rev.
13636	A	100	L08	00	108	C

The Centro Building  
 39 Plender Street  
 London NW1 0DT  
 Telephone  
 +44 (0)207429611  
 info@piercyandco.com  
 www.piercyandco.com

**Piercy&Company**

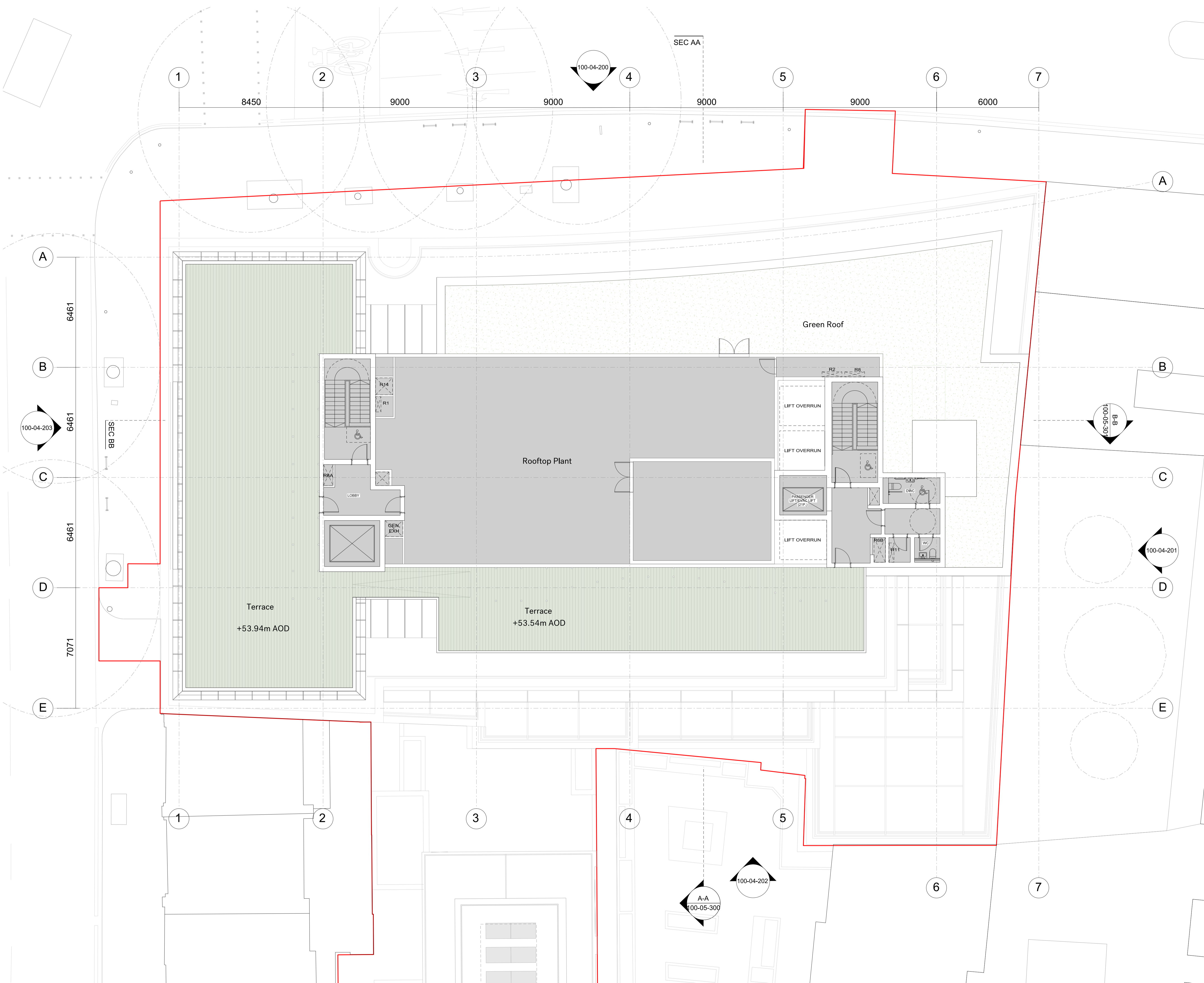

**Notes**  
 This drawing is copyright Piercy&Company.  
 Do not scale from this drawing.  
 All dimensions and levels to be checked on site by the contractor and such dimensions to be his responsibility.  
 Report all drawing errors, omissions and discrepancies to the architect.  
**DISCLAIMER**  
 This document may be issued in an editable digital CAD format to enable others to use it as background information to make alterations and/or additions. In that instance the file will be accompanied by a PDF version as a record of the original file. It is for those parties making such alterations and/or additions to ensure that they make use of current background information.  
 Piercy&Company accepts no liability for either: any such alterations and/or additions to the background information by others; or any other changes made by others to the architectural content of the background information itself.

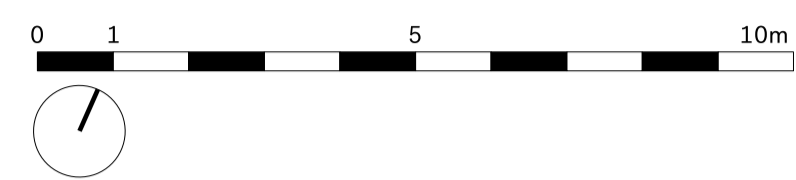

- USES LEGEND**
- CLASS E OFFICE
  - RECEPTION / LOBBY
  - CLASS E
  - RETAIL (Ea) or RESTAURANT (Eb)
  - PLANT & ANCILLARY AREAS
  - CIRCULATION
  - EXTERNAL AMENITY
  - GREEN ROOF

Rev	Date	Description
F	30.01.25	Planning NMA
E	12.01.24	Planning NMA
D	01.03.23	Planning revision - Green roof hatch added
C	27.01.23	Planning revision
B	22.12.22	Planning revision
A	30.09.22	Planning application

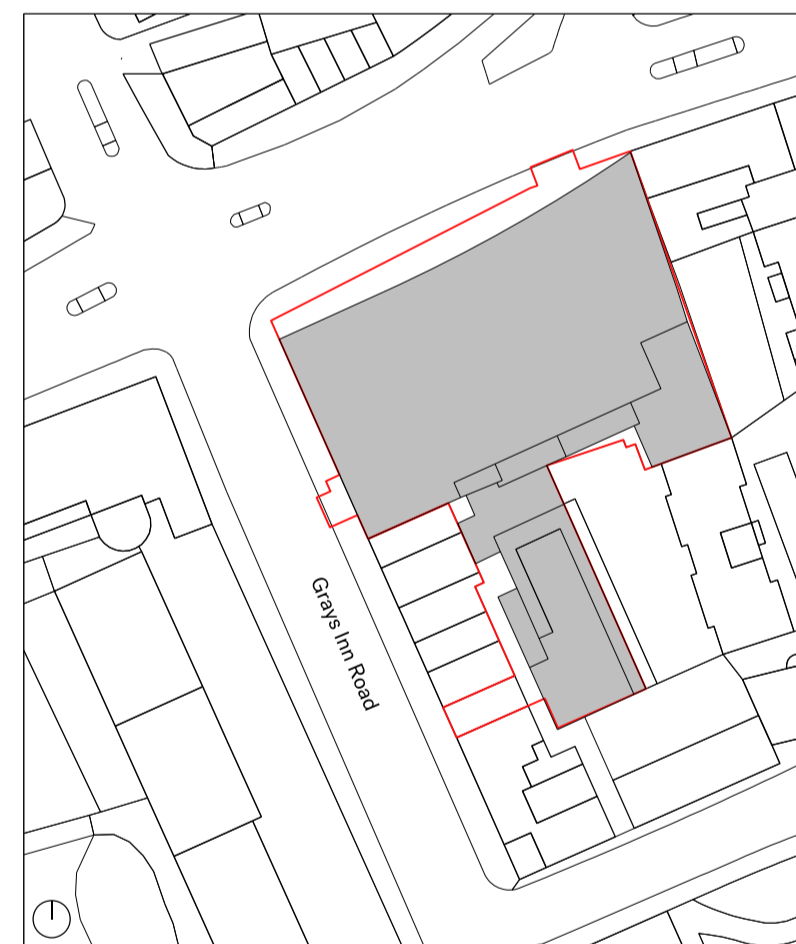

**Project**  
 100 & 88 Gray's Inn Road / 127 Clerkenwell Road  
**Client**  
 Lawnmist Ltd  
**Date** 30.01.2025 **Scale** 1:100 @ A1  
**Drawing Title**

100 Grays Inn Road: Proposed Roof Terrace Floor Plan

Drawn	Checked	Approved
KC	JC	HB

**Drawing Status**  
 For Planning

Project	Disc	Zone	Level	Series	Drw No.	Rev.
13636	A	100	R	00	110	F

The Centro Building  
 39 Plender Street  
 London NW1 0DT  
 Telephone  
 +44 (0)207429611  
 info@piercyandco.com  
 www.piercyandco.com

**Piercy & Company**

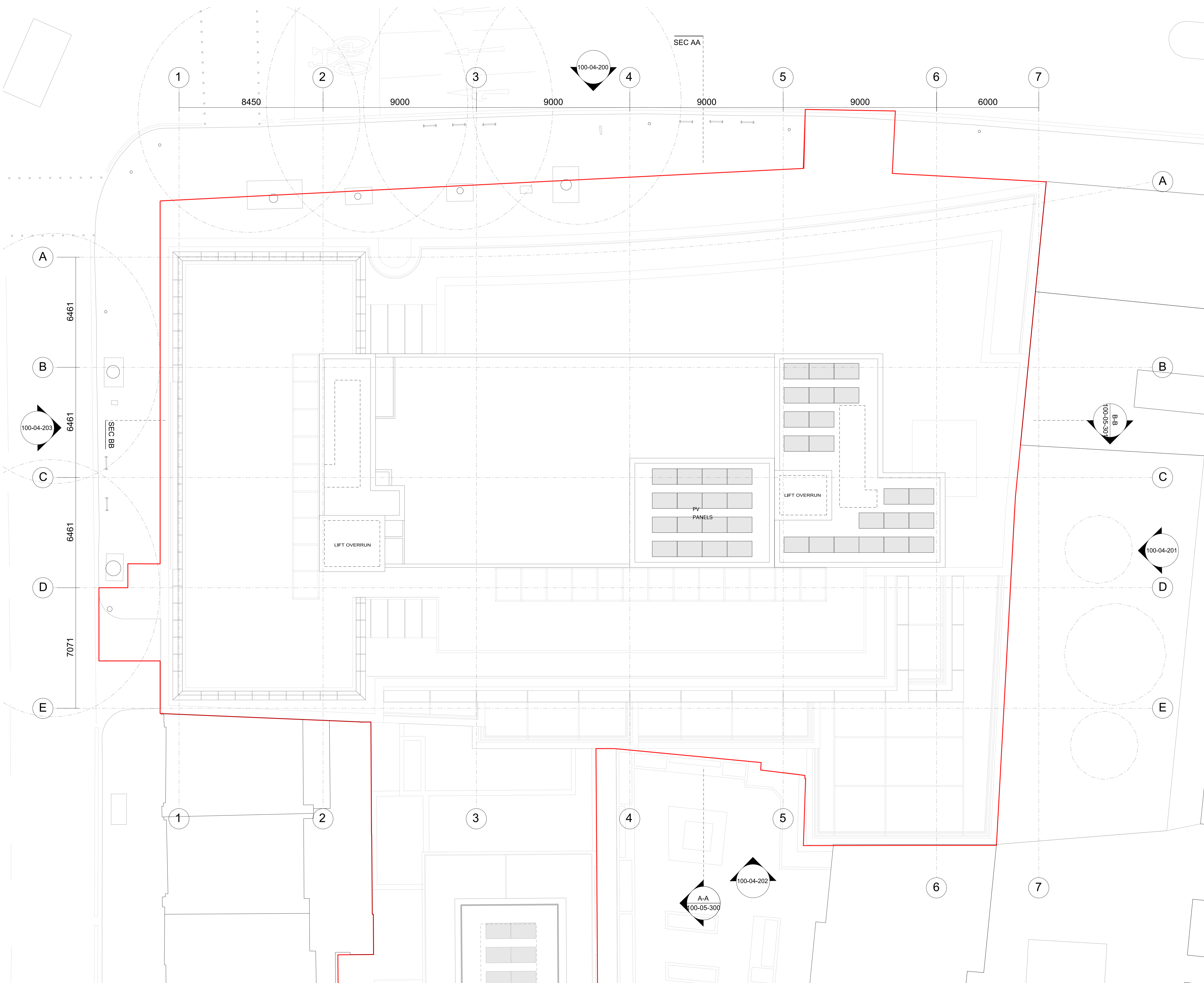

**Notes**  
 This drawing is copyright Piercy&Company.  
 Do not scale from this drawing.  
 All dimensions and levels to be checked on site by the contractor and such dimensions to be his responsibility.  
 Report all drawing errors, omissions and discrepancies to the architect.  
**DISCLAIMER**  
 This document may be issued in an editable digital CAD format to enable others to use it as background information to make alterations and/or additions. In that instance the file will be accompanied by a PDF version as a record of the original file. It is for those parties making such alterations and/or additions to ensure that they make use of current background information.  
 Piercy&Company accepts no liability for either: any such alterations and/or additions to the background information by others; or any other changes made by others to the architectural content of the background information itself.

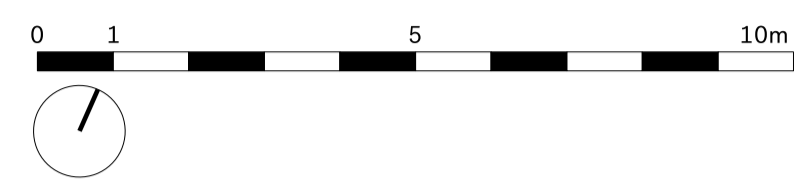

- USES LEGEND**
- CLASS E OFFICE
  - RECEPTION / LOBBY
  - CLASS E
  - RETAIL (Ea) or RESTAURANT (Eb)
  - PLANT & ANCILLARY AREAS
  - CIRCULATION
  - EXTERNAL AMENITY

Rev	Date	Description
E	30.01.25	Planning NMA
D	12.01.24	Planning NMA
C	26.01.23	Planning revision
B	22.12.22	Planning revision
A	30.09.22	Planning application

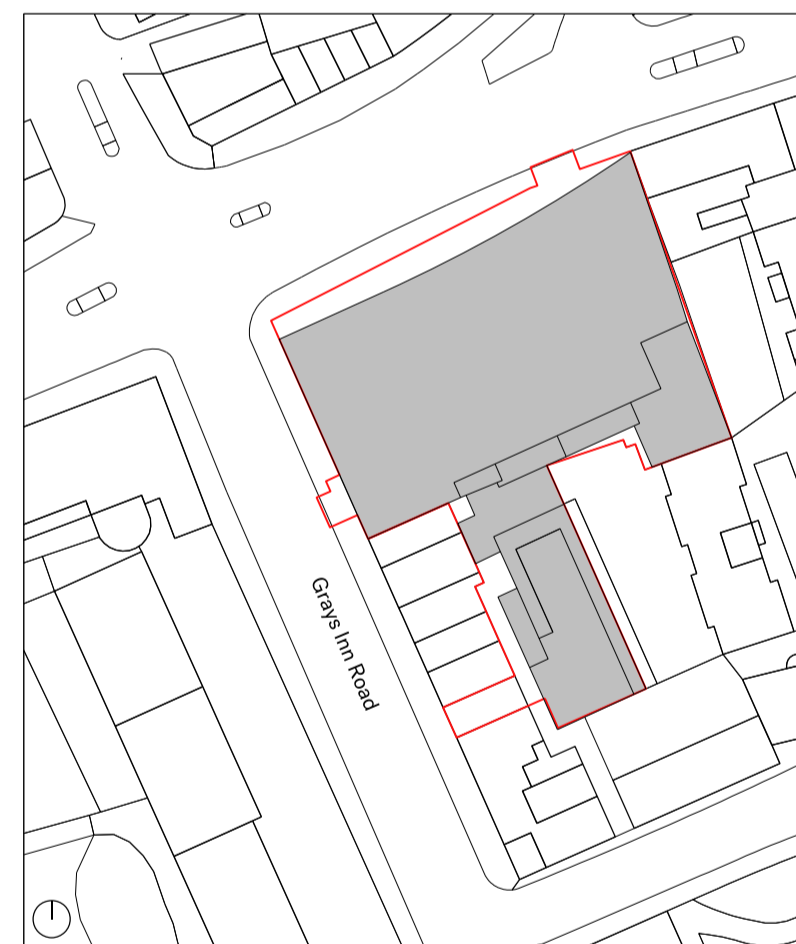

**Project**  
 100 & 88 Gray's Inn Road / 127 Clerkenwell Road  
**Client**  
 Lawnmist Ltd  
**Date**  
 30.01.2025  
**Scale**  
 1:100 @ A1  
**Drawing Title**

Drawn	Checked	Approved
KC	JC	HB

**Drawing Status**  
 For Planning

Project	Disc	Zone	Level	Series	Drw No.	Rev.
13636	A	100	R	00	210	E

The Centro Building  
 39 Plender Street  
 London NW1 0DT  
 Telephone  
 +44 (0)207429611  
 info@piercyandco.com  
 www.piercyandco.com

**Piercy & Company**

Notes  
 This drawing is copyright Piercy&Company.  
 Do not scale from this drawing.  
 All dimensions and levels to be checked on site by the contractor and such dimensions to be his responsibility.  
 Report all drawing errors, omissions and discrepancies to the architect.  
 DISCLAIMER  
 This document may be issued in an editable digital CAD format to enable others to use it as background information to make alterations and/or additions. In that instance the file will be accompanied by a PDF version as a record of the original file. It is for those parties making such alterations and/or additions to ensure that they make use of current background information.  
 Piercy&Company accepts no liability for either: any such alterations and/or additions to the background information by others; or any other changes made by others to the architectural content of the background information itself.

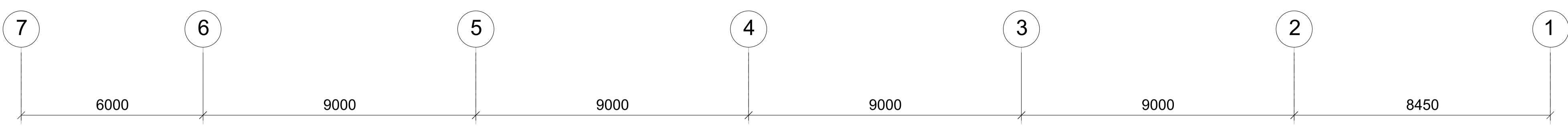
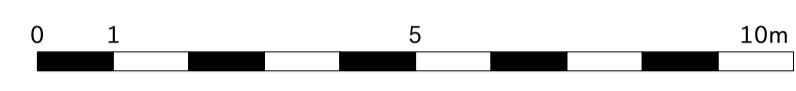

LIFT OVERRUN AOD +58.44m  
 GOODS LIFT OVERRUN AOD +57.49m  
 PLANT AOD +56.54m  
 RF2 AOD +53.94m  
 RF1 AOD +53.54m  
 08 AOD +50.03m  
 07 AOD +46.55m  
 06 AOD +43.07m  
 05 AOD +39.59m  
 04 AOD +36.11m  
 03 AOD +32.63m  
 02 AOD +29.15m  
 01 AOD +25.67m  
 G AOD +21.17m

3000  
 3510  
 3480  
 3480  
 3480  
 3480  
 3480  
 3480  
 3480  
 3480  
 3480  
 4500  
 CLERKENWELL ROAD

Rev	Date	Description
E	26.02.25	Planning NMA
D	30.01.25	Planning NMA
C	12.01.24	Planning NMA
B	30.09.22	Planning revision
A	30.09.22	Planning application

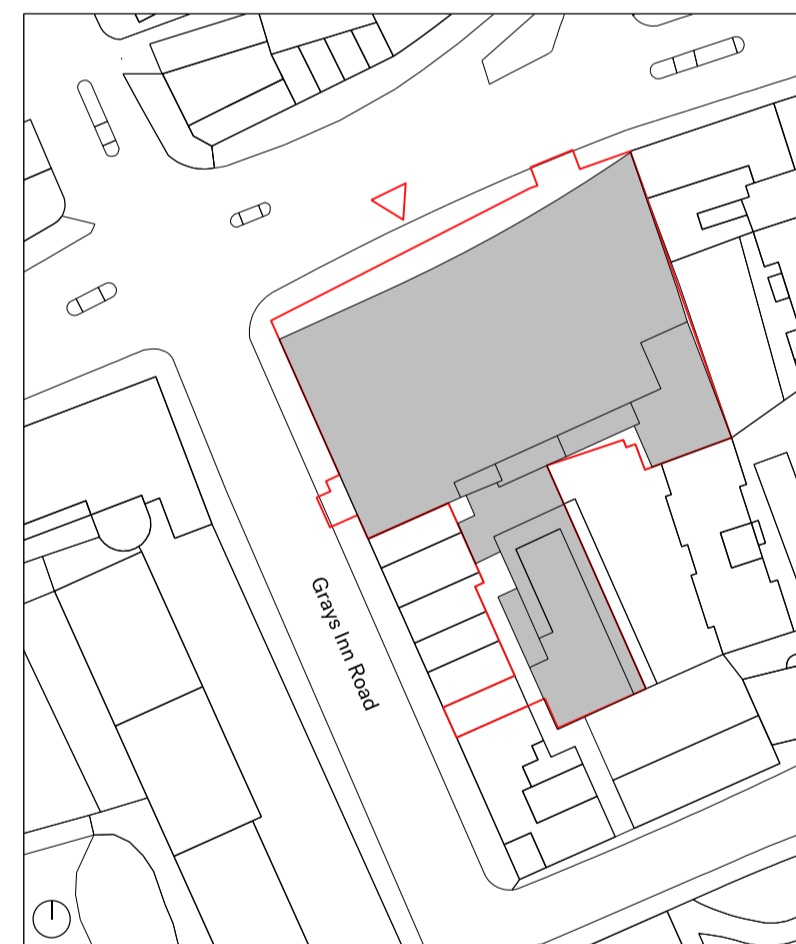

**Project**  
 100 & 88 Gray's Inn Road / 127 Clerkenwell Road  
**Client**  
 Lawnmist Ltd  
**Date** 26.01.2025 **Scale** 1:100 @ A1  
**Drawing Title**  
 100 Gray's Inn Road: Proposed North Elevation  
**Drawn** KC **Checked** JC **Approved** HB  
**Drawing Status**  
 For Planning

Project	Disc	Zone	Level	Series	Drg No.	Rev.
13636	A	100	-	04	200	E

The Centro Building  
 39 Plender Street  
 London NW1 0DT  
 Telephone  
 +44 (0)207429611  
 info@piercyandco.com  
 www.piercyandco.com

**Piercy & Company**

Notes  
 This drawing is copyright Piercy&Company.  
 Do not scale from this drawing.  
 All dimensions and levels to be checked on site by the contractor and such dimensions to be his responsibility.  
 Report all drawing errors, omissions and discrepancies to the architect.  
 DISCLAIMER  
 This document may be issued in an editable digital CAD format to enable others to use it as background information to make alterations and/or additions. In that instance the file will be accompanied by a PDF version as a record of the original file. It is for those parties making such alterations and/or additions to ensure that they make use of current background information.  
 Piercy&Company accepts no liability for either: any such alterations and/or additions to the background information by others; or any other changes made by others to the architectural content of the background information itself.

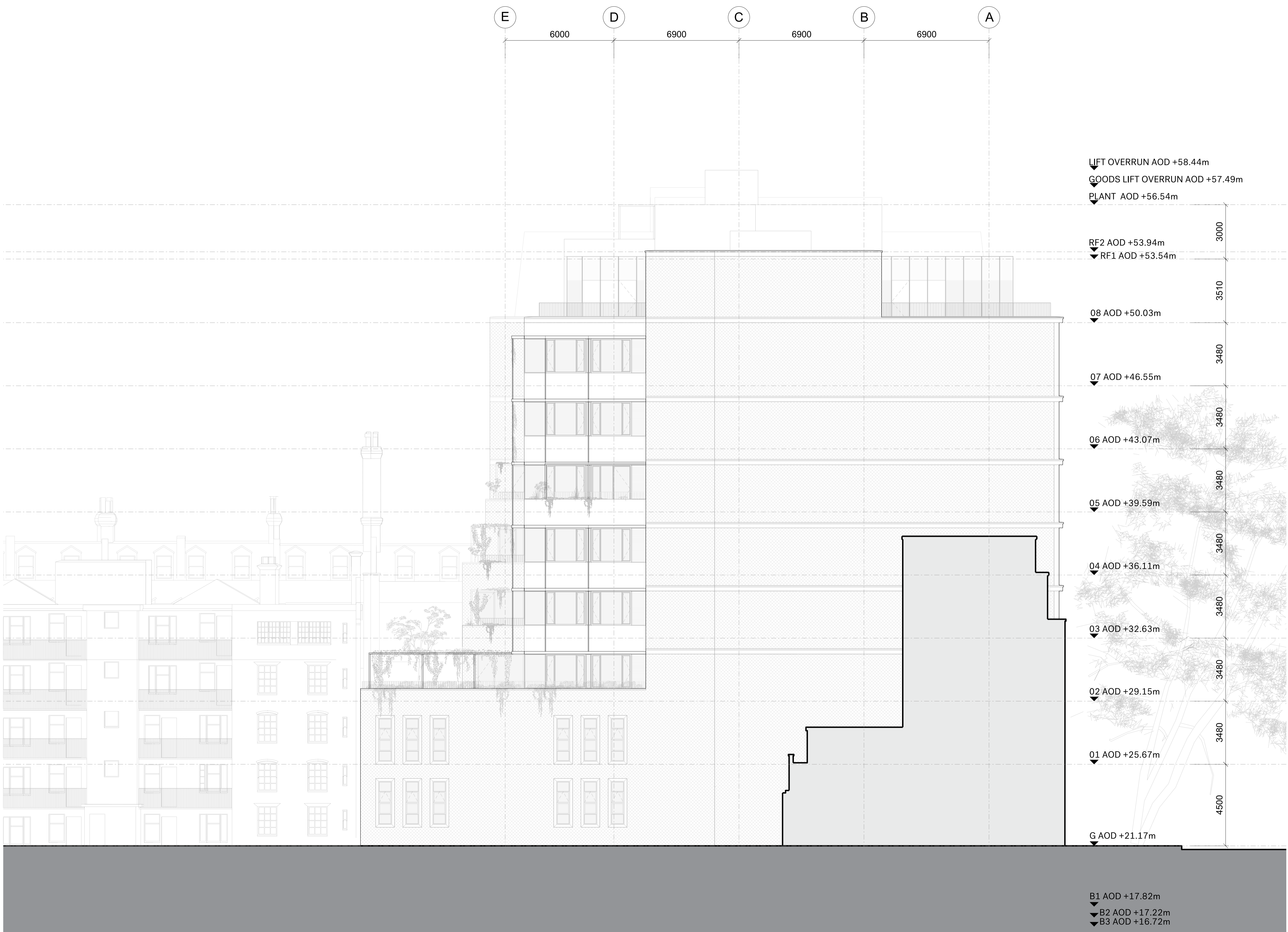
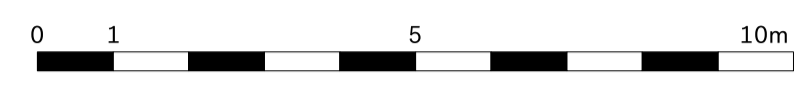

Rev	Date	Description
A	30.09.22	Planning application
B	27.01.22	Planning revision
C	12.01.24	Planning NMA
D	30.01.25	Planning NMA

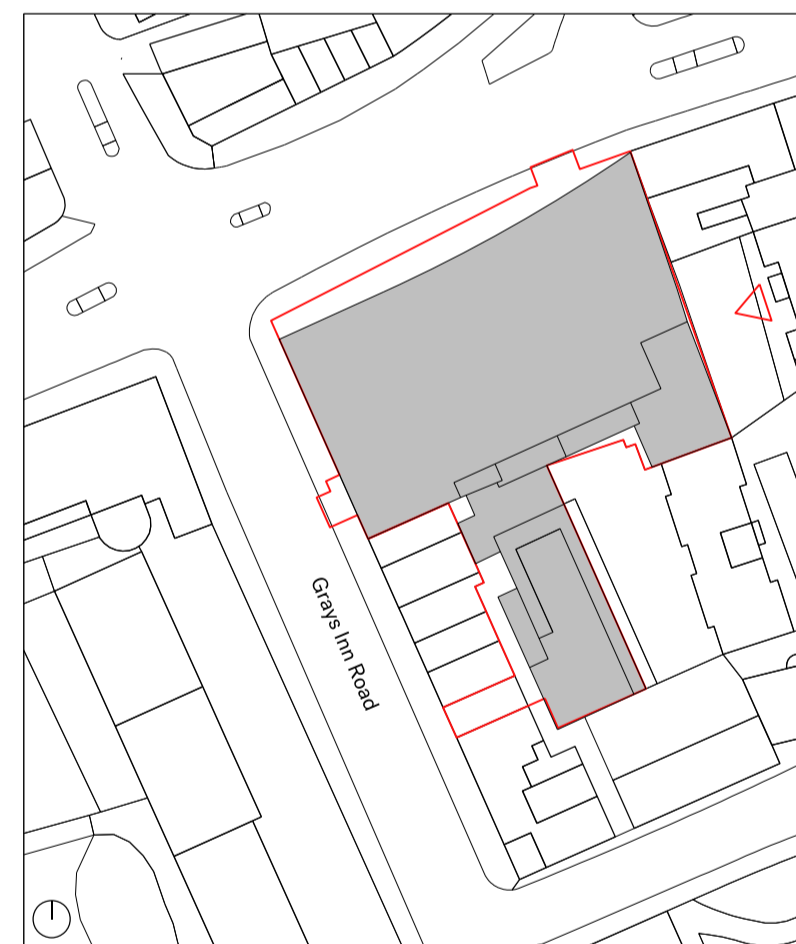

<b>Project</b>	
100 & 88 Gray's Inn Road / 127 Clerkenwell Road	
<b>Client</b>	
Lawnmist Ltd	
<b>Date</b>	<b>Scale</b>
30.01.2025	1:100 @ A1
<b>Drawing Title</b>	

100 Gray's Inn Road: Proposed East Elevation		
<b>Drawn</b>	<b>Checked</b>	<b>Approved</b>
KC	JC	HB
<b>Drawing Status</b>		
For Planning		

Project	Disc	Zone	Level	Series	Drg No.	Rev.
13636	A	100	-	04	201	D

The Centro Building  
 39 Plender Street  
 London NW1 0DT  
 Telephone  
 +44 (0)207429611

info@piercyandco.com  
 www.piercyandco.com

**Piercy & Company**

**Notes**  
 This drawing is copyright Piercy&Company.  
 Do not scale from this drawing.  
 All dimensions and levels to be checked on site by the contractor and such dimensions to be his responsibility.  
 Report all drawing errors, omissions and discrepancies to the architect.  
**DISCLAIMER**  
 This document may be issued in an editable digital CAD format to enable others to use it as background information to make alterations and/or additions. In that instance the file will be accompanied by a PDF version as a record of the original file. It is for those parties making such alterations and/or additions to ensure that they make use of current background information.  
 Piercy&Company accepts no liability for either: any such alterations and/or additions to the background information by others; or any other changes made by others to the architectural content of the background information itself.

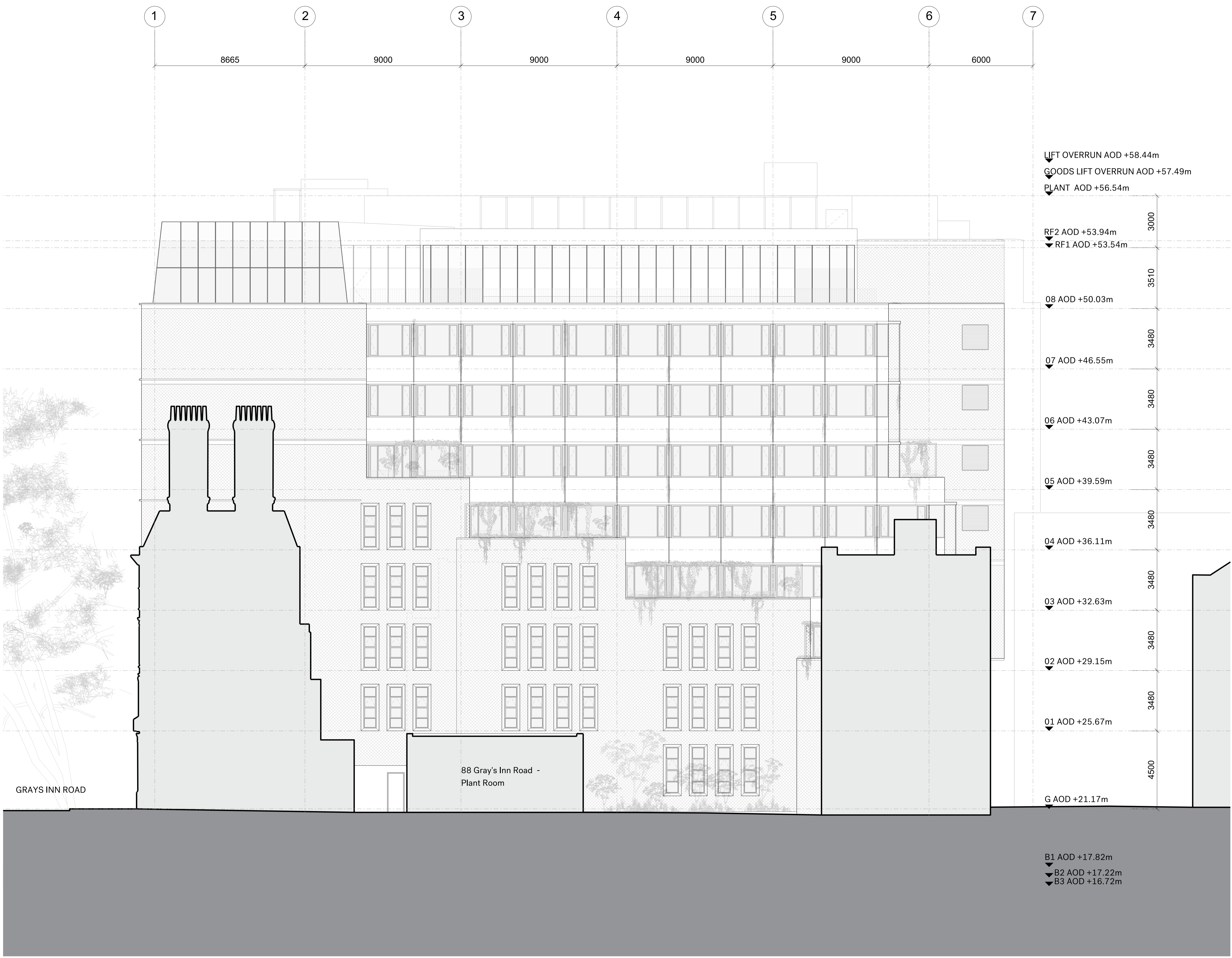
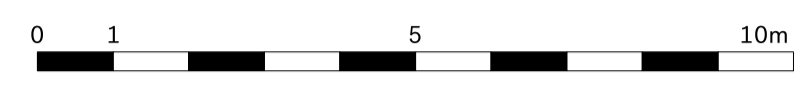

- LIFT OVERRUN AOD +58.44m
- GOODS LIFT OVERRUN AOD +57.49m
- PLANT AOD +56.54m
- RF2 AOD +53.94m
- RF1 AOD +53.54m
- 08 AOD +50.03m
- 07 AOD +46.55m
- 06 AOD +43.07m
- 05 AOD +39.59m
- 04 AOD +36.11m
- 03 AOD +32.63m
- 02 AOD +29.15m
- 01 AOD +25.67m
- G AOD +21.17m
- B1 AOD +17.82m
- B2 AOD +17.22m
- B3 AOD +16.72m

Rev	Date	Description
D	30.01.25	Planning NMA
C	12.01.24	Planning NMA
B	27.01.22	Planning revision
A	30.09.22	Planning application

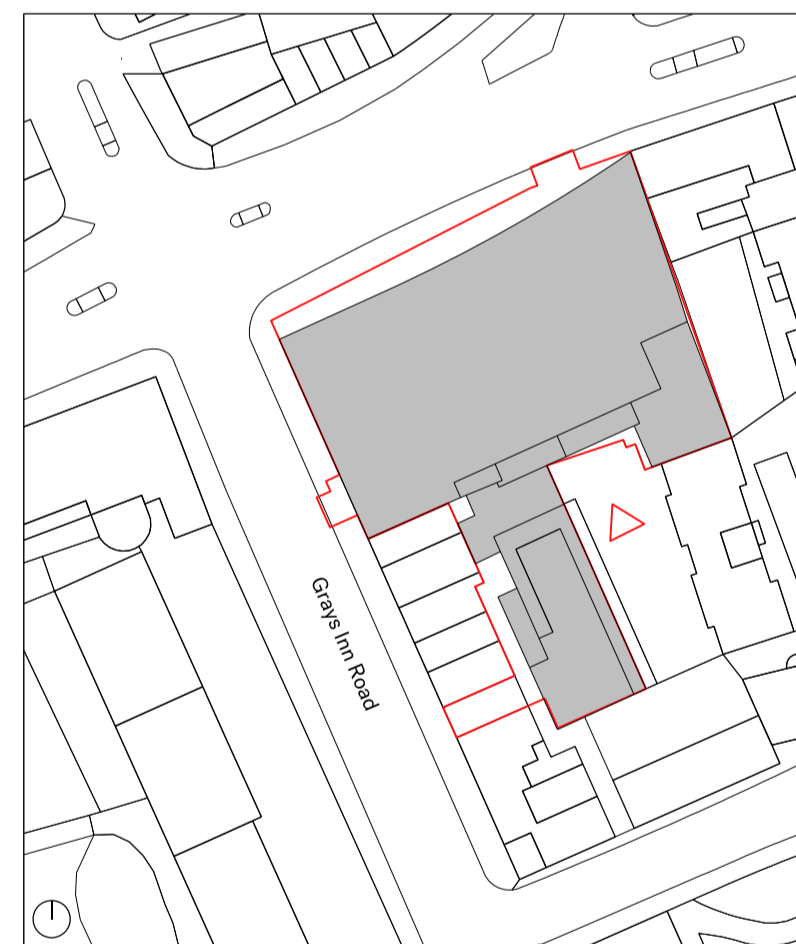

**Project**  
 100 & 88 Gray's Inn Road / 127 Clerkenwell Road

**Client**  
 Lawnmist Ltd

**Date**  
 30.01.2025

**Scale**  
 1:100 @ A1

**Drawing Title**  
 100 Gray's Inn Road: Proposed South Elevation

Drawn	Checked	Approved
KC	JC	HB

**Drawing Status**  
 For Planning

Project	Disc	Zone	Level	Series	Drg No.	Rev.
13636	A	100	-	04	202	D

The Centro Building  
 39 Plender Street  
 London NW1 0DT  
 Telephone  
 +44 (0)207429611

info@piercyandco.com  
 www.piercyandco.com

Notes  
 This drawing is copyright Piercy&Company.  
 Do not scale from this drawing.  
 All dimensions and levels to be checked on site by the contractor and such dimensions to be his responsibility.  
 Report all drawing errors, omissions and discrepancies to the architect.  
 DISCLAIMER  
 This document may be issued in an editable digital CAD format to enable others to use it as background information to make alterations and/or additions. In that instance the file will be accompanied by a PDF version as a record of the original file. It is for those parties making such alterations and/or additions to ensure that they make use of current background information.  
 Piercy&Company accepts no liability for either: any such alterations and/or additions to the background information by others; or any changes made by others to the architectural content of the background information itself.

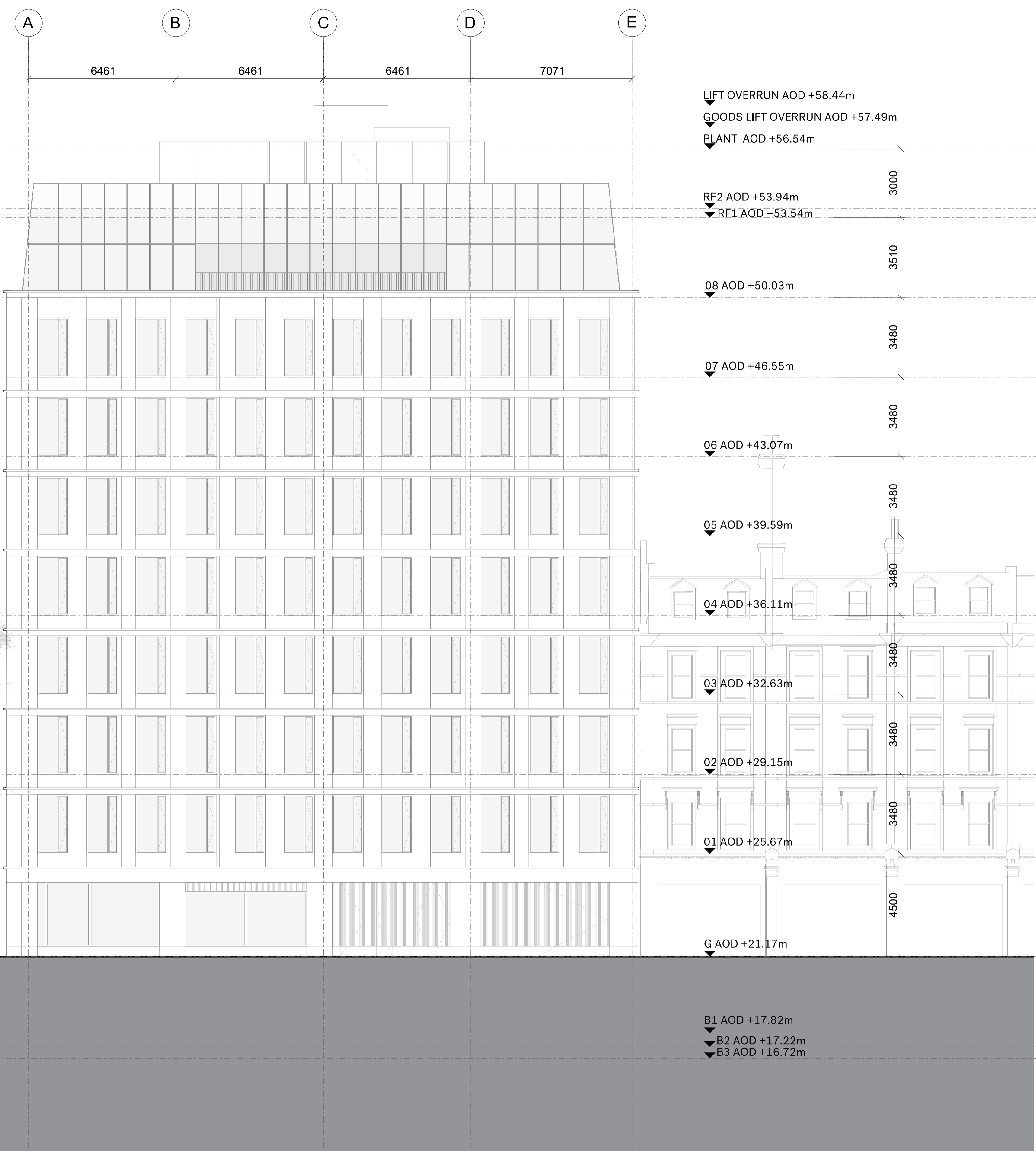
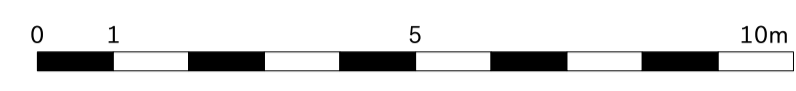

Rev	Date	Description
C	30.01.25	Planning NMA
B	12.01.24	Planning NMA
A	30.09.22	Planning application

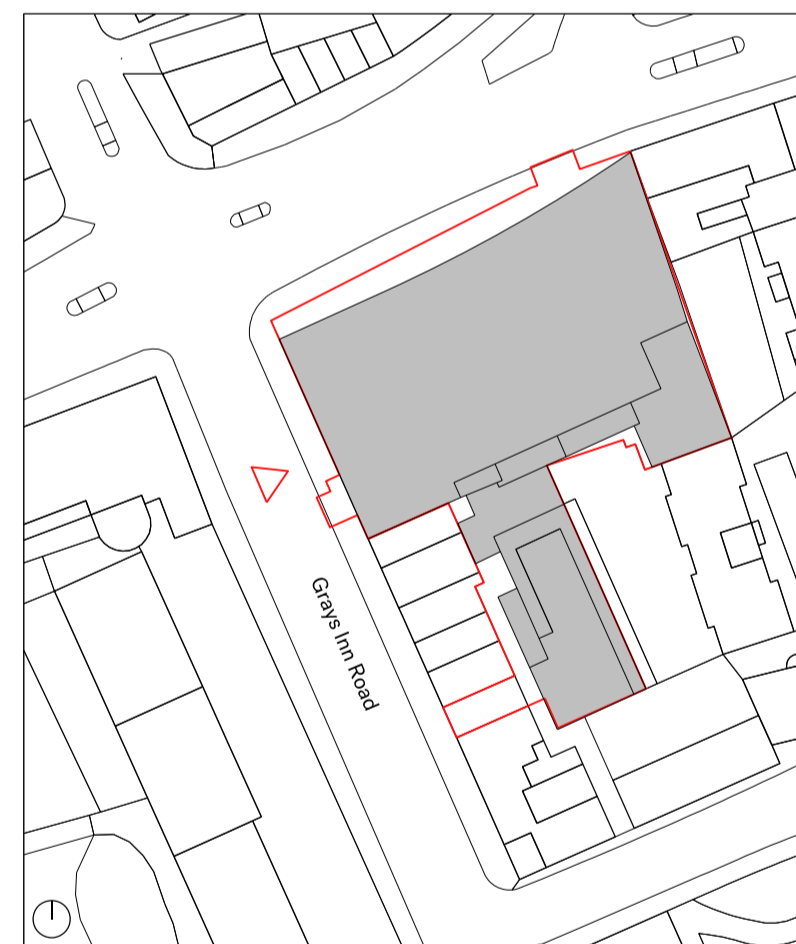

<b>Project</b>						
100 & 88 Gray's Inn Road / 127 Clerkenwell Road						
<b>Client</b>						
Lawnmist Ltd						
<b>Date</b>	<b>Scale</b>					
30.01.2025	1:100 @ A1					
<b>Drawing Title</b>						
100 Gray's Inn Road: Proposed West Elevation						
<b>Drawn</b>	<b>Checked</b>					
KC	JC					
<b>Approved</b>	HB					
<b>Drawing Status</b>						
For Planning						
<b>Project</b>	<b>Disc</b>	<b>Zone</b>	<b>Level</b>	<b>Series</b>	<b>Drg No.</b>	<b>Rev.</b>
13636	A	100	-	04	203	C

The Centro Building  
 39 Plender Street  
 London NW1 0DT

info@piercyandco.com  
 www.piercyandco.com

Telephone  
 +44 (0)207429611

**Piercy & Company**