



47 ARCHITECTURE

S47 ARCHITECTURE LTD  
TEL: 02080493300  
EMAIL: INFO@S47ARCHITECTURE.CO.UK  
WEBSITE: WWW.S47ARCHITECTURE.CO.UK  
SUITE 2 GROVE HALL COURT  
2-4 HALL ROAD  
ST. JOHN'S WOOD  
LONDON  
NW8, 9NR

NOTES:  
THE CONTRACTOR ARE TO CHECK ALL DIMENSIONS, DRAIN RUNS AND GENERAL CONDITIONS ON SITE BEFORE WORKS COMMENCE, AND INFORM STUDIO 47 ARCHITECTS IMMEDIATELY UPON DISCOVERY OF ANY ERRORS, OMISSIONS OR DISCREPANCIES. ALL WORKS ARE TO BE CARRIED OUT IN ACCORDANCE WITH CURRENT BUILDING REGULATIONS, BRITISH STANDARDS, CODE OF PRACTICE AND LOCAL AUTHORITY REQUIREMENTS. DO NOT SCALE FROM THIS DRAWING WITHOUT FIRST OBTAINING WRITTEN AUTHORIZATION FROM STUDIO 47 ARCHITECTS.  
THE CONTENTS OF THIS PLAN INCLUDING THE PRINTED NOTES ARE COPYRIGHT AND REPRODUCTION IN WHOLE OR PART IS NOT PERMITTED WITHOUT PRIOR CONSENT OF STUDIO 47 ARCHITECTS IN WRITING.

**DRAWING STATUS**

PRELIMINARY	<input type="checkbox"/>	TENDER	<input type="checkbox"/>
PLANNING	<input checked="" type="checkbox"/>	BILLS OF QUANTITIES	<input type="checkbox"/>
BUILDING REGULATIONS	<input type="checkbox"/>	CONSTRUCTION	<input type="checkbox"/>
COMMENTS/APPROVAL	<input type="checkbox"/>	AS BUILT	<input type="checkbox"/>



Proposed A-A section

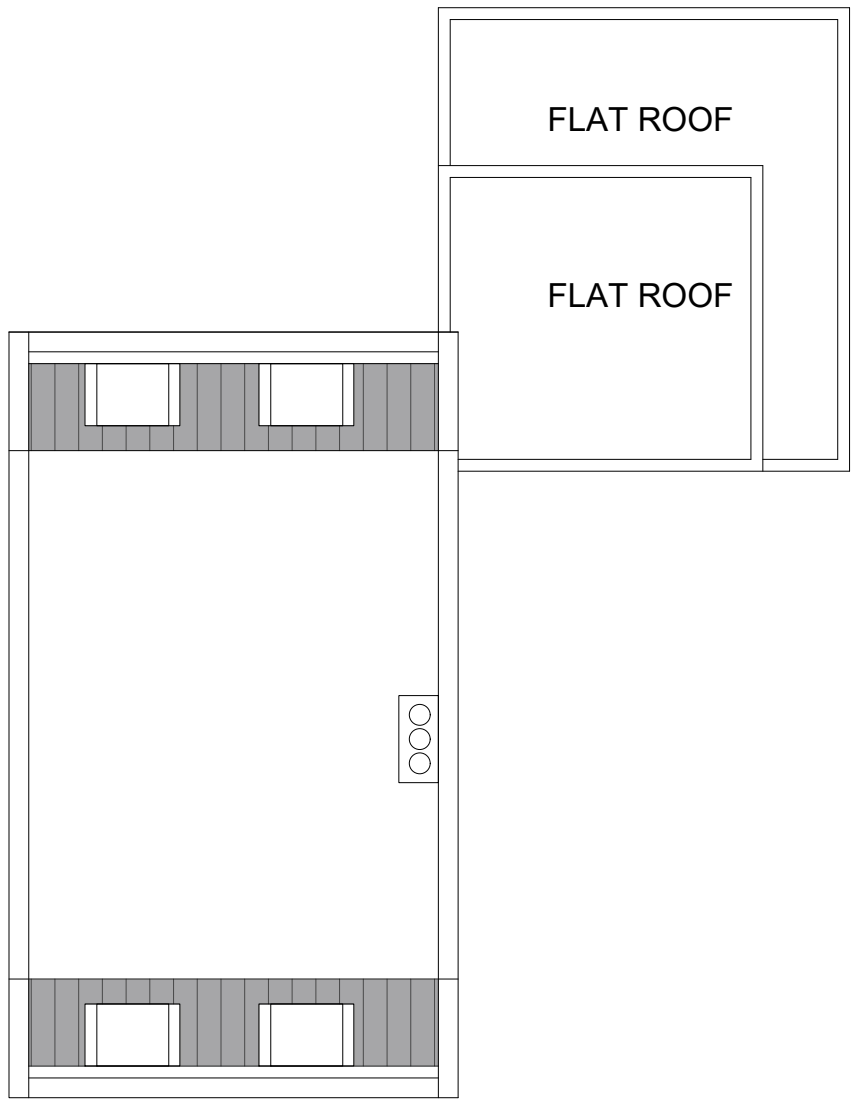

Proposed ROOF PLAN

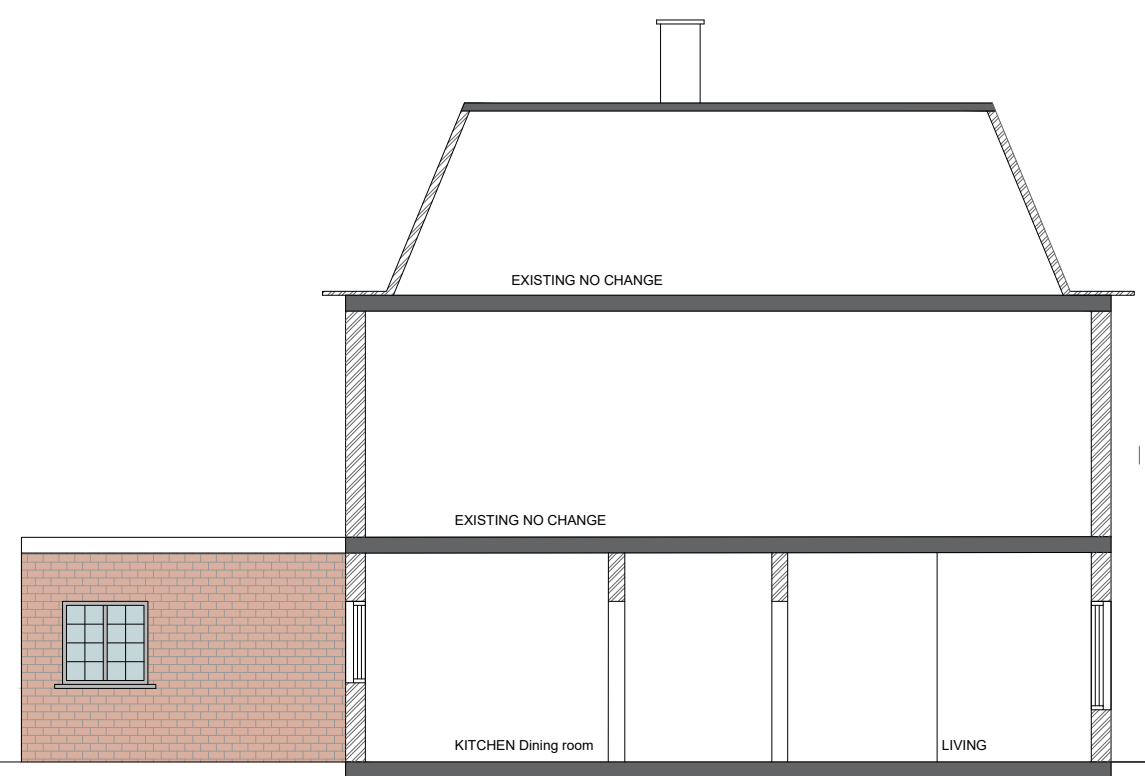

EXISTING SECTION

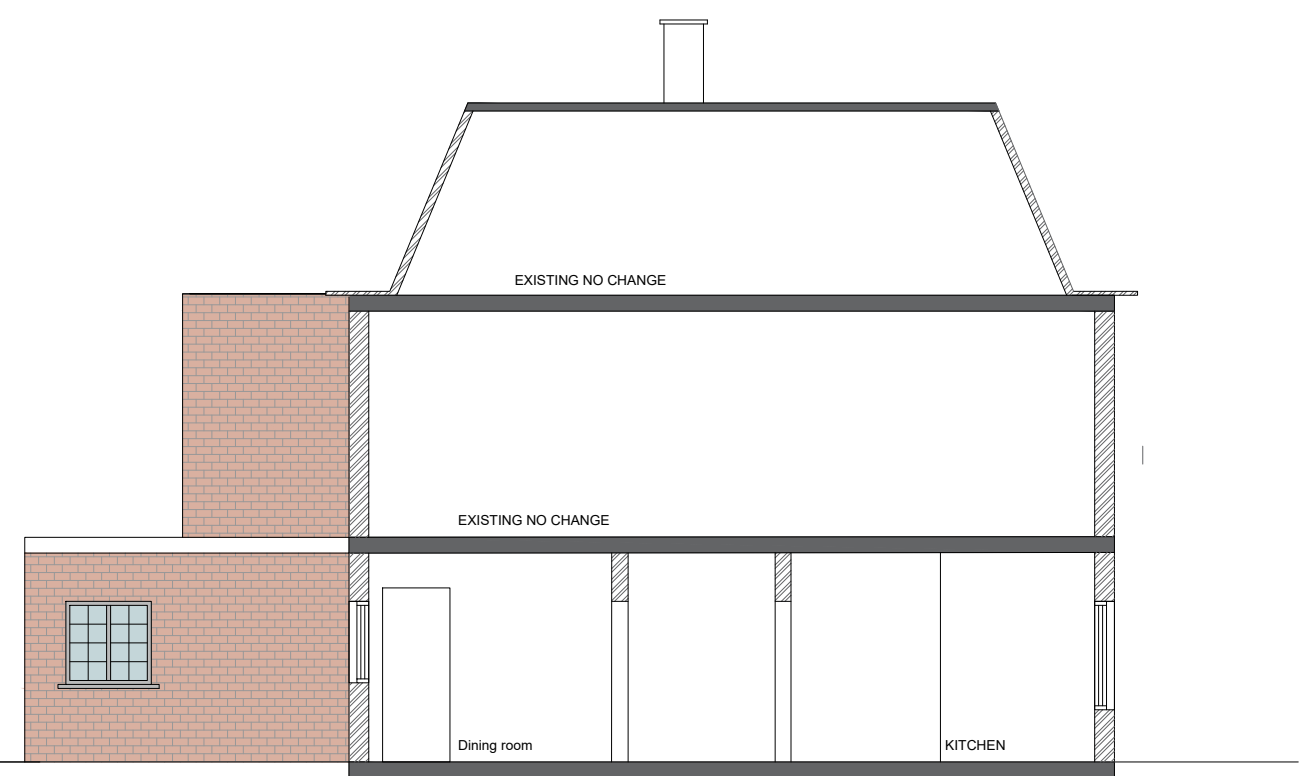

PROPOSED B-B SECTION

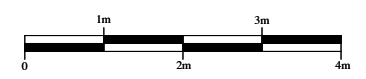

REF.NO:	20241101-PL01	REVISION	R00
---------	---------------	----------	-----

**PROJECT**  
46 Fairfax Road  
London  
NW6 4HA

**TITLE**  
Proposed & Existing  
SECTIONS AND ROOF PLAN

SCALE	DRAWN BY	DATE	CHECKED BY
A3 1:100	A.H.	06/11/24	A.HASSAN
A1 1:50			