

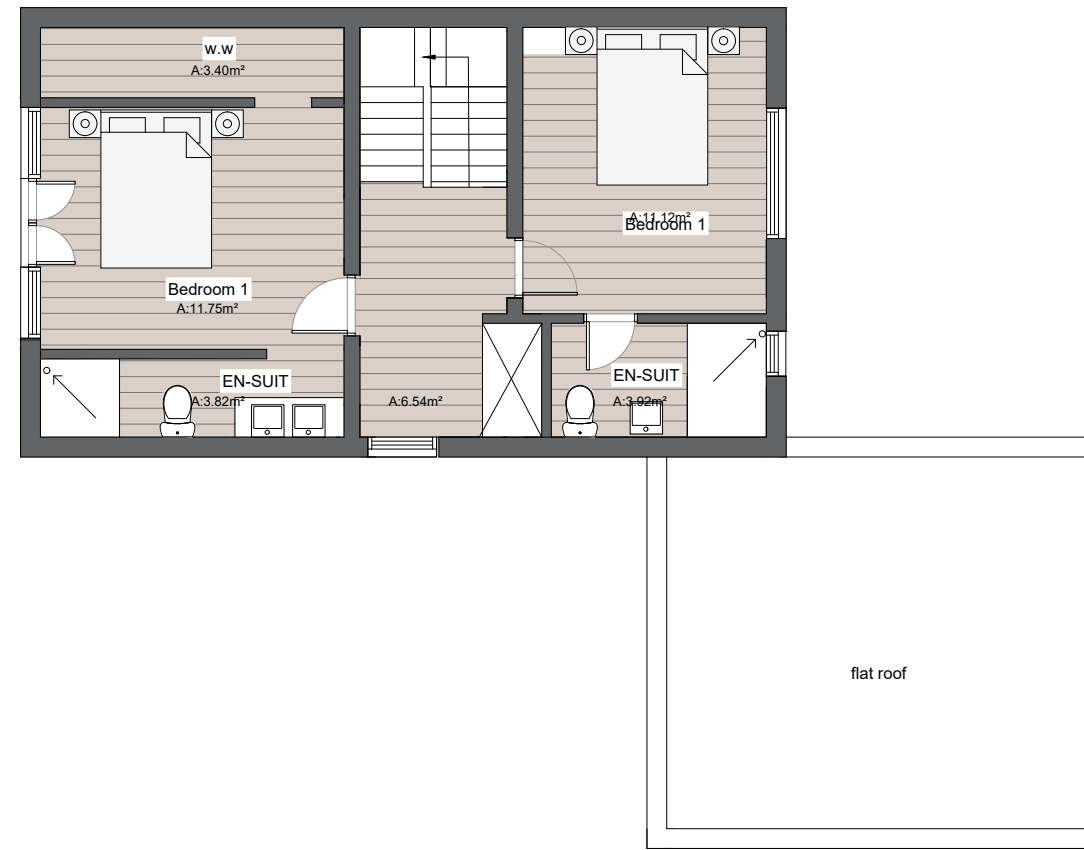

Exiting ground floor plan



Exiting first floor plan



Proposed ground floor plan

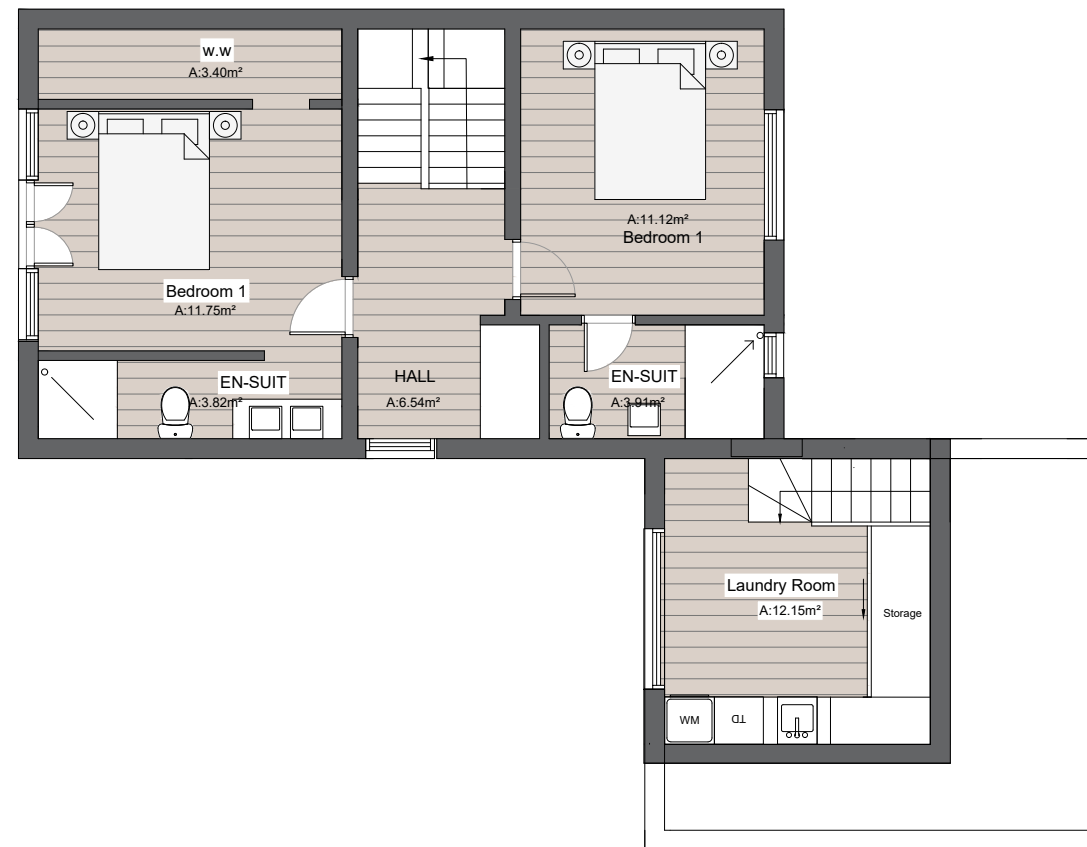

Proposed first floor plan



47 ARCHITECTURE

S47 ARCHITECTURE LTD
 TEL 02080493300
 EMAIL: INFO@S47ARCHITECTURE.CO.UK
 WEBSITE: WWW.S47ARCHITECTURE.CO.UK
 SUITE 2 GROVE HALL COURT
 2-4 HALL ROAD
 ST. JOHN'S WOOD
 LONDON
 NW8, 9NR

NOTES:
 THE CONTRACTOR ARE TO CHECK ALL DIMENSIONS, DRAIN RUNS, AND GENERAL CONDITIONS ON SITE BEFORE WORKS COMMENCE, AND INFORM STUDIO 47 ARCHITECTS IMMEDIATELY UPON DISCOVERY OF ANY ERRORS, OMISSIONS OR DISCREPANCIES. ALL WORKS ARE TO BE CARRIED OUT IN ACCORDANCE WITH CURRENT BUILDING REGULATIONS, BRITISH STANDARDS, CODE OF PRACTICE AND LOCAL AUTHORITY REQUIREMENTS. DO NOT SCALE FROM THIS DRAWING WITHOUT FIRST OBTAINING WRITTEN AUTHORIZATION FROM STUDIO 47 ARCHITECTS.
 THE CONTENTS OF THIS PLAN INCLUDING THE PRINTED NOTES ARE COPYRIGHT AND REPRODUCTION IN WHOLE OR PART IS NOT PERMITTED WITHOUT PRIOR CONSENT OF STUDIO 47 ARCHITECTS IN WRITING.

DRAWING STATUS

PRELIMINARY	<input type="checkbox"/>	TENDER	<input type="checkbox"/>
PLANNING	<input checked="" type="checkbox"/>	BILLS OF QUANTITIES	<input type="checkbox"/>
BUILDING REGULATIONS	<input type="checkbox"/>	CONSTRUCTION	<input type="checkbox"/>
COMMENTS/APPROVAL	<input type="checkbox"/>	AS BUILT	<input type="checkbox"/>

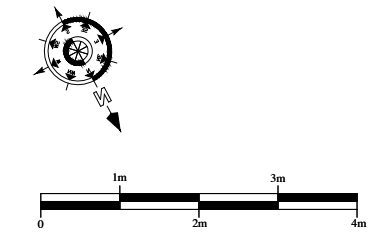

REF.NO:	20241101-PL01	REVISION	R00
---------	---------------	----------	-----

PROJECT
 46 Fairfax Road
 London
 NW6 4HA

TITLE
 Proposed and Existing plans

SCALE	DRAWN BY	DATE	CHECKED BY
A3 1:100	A.H.	06/11/24	A.HASSAN
A1 1:50			