

Proposed Roof

scale: 1:100

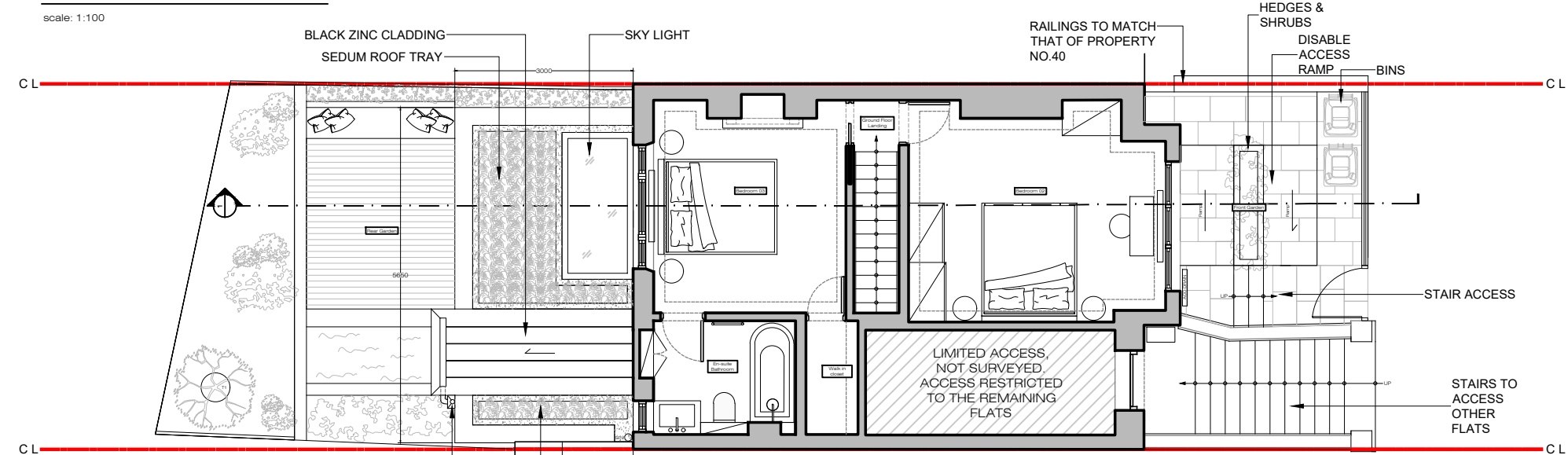

Proposed Upper Ground Floor

scale: 1:100

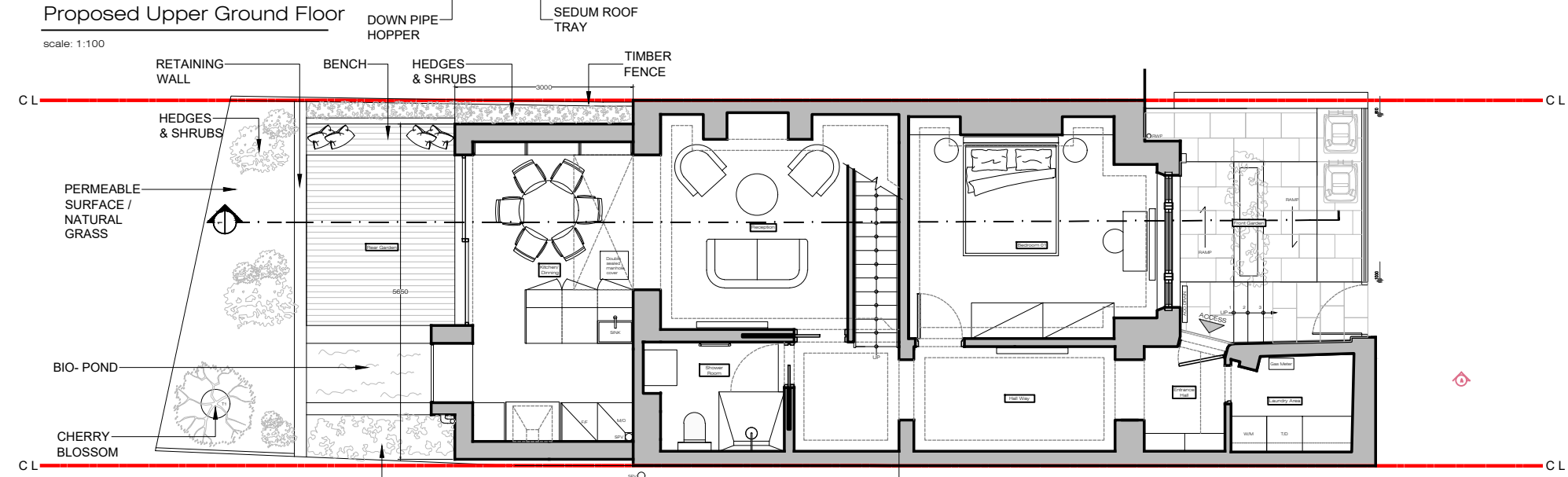

Proposed Lower Ground Floor

scale: 1:100



1:100

PLEASE NOTE:					Rev					Date					By					Issued				
1. All dimensions to be verified on site before commencement.					00					10.03.2025					By					BL				
2. Contractor must consult the engineer's drawings before proceeding with the work.																								
3. Contractor, sub-contractor or supplier is to report any errors, omission, or discrepancies on the drawings, and shall not vary any work shown on the drawings without obtaining prior approval from the architect.																								
4. This drawing and design are copyright to SD and remains the property of SD and as such the contents must not be disclosed to anyone or reproduced in any way without prior consent from SD.																								
5. All design concepts are the exclusive property of SD, and may not be adapted, reproduced, or copied without the written consent or permission of SD.																								
6. These plans are subject to any variations required or recommended by any legal authority, or for the better performance of the works.																								
7. All materials, components, and workmanship to comply with the relevant British Standards, Codes of Practice, and appropriate manufacturers' recommendations.																								

SCHNEIDER DESIGNERS
architecture . design . interiors

Basement Unit, 14 Eldon Grove, London NW3 5PT
Tel: +44 (0) 020 7435 7105
enquiries@schneiderdesigners.co.uk
www.schneiderdesigners.co.uk

PROJECT		42A Denning Road London NW3 1SU		PROJECT NO.	
SCALE		1:100		251	
FORMAT		A3		DATE	
DRAWN		BL		10-Mar-25	
ISSUED		BL			
DRAWING TITLE		Proposed Lower		DRAWING NO.	
		& Upper Ground Floor		251.(1).1.001	
				REV	
				00	
				STATUS	
				Planning	

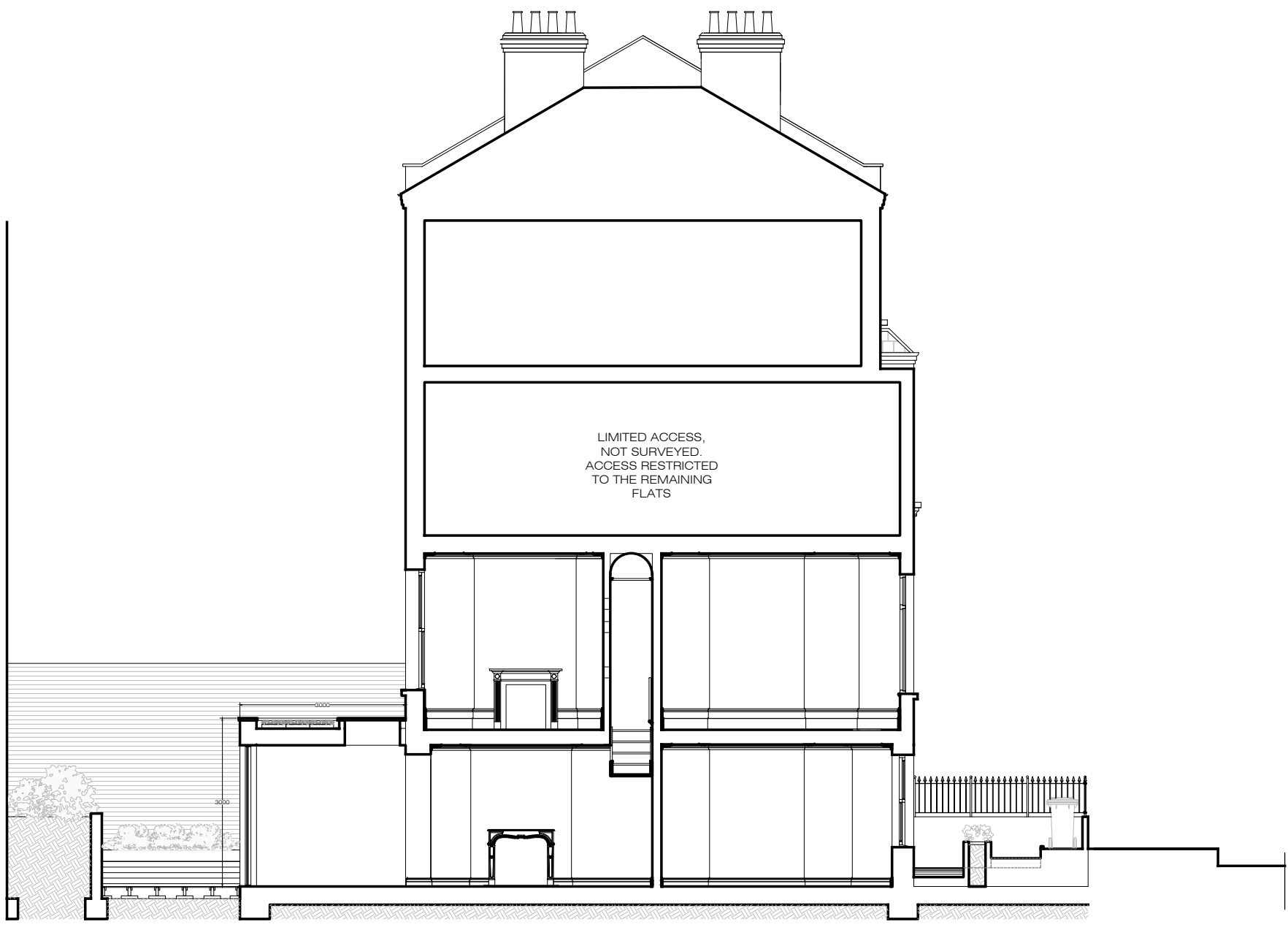

Proposed Section 01

scale: 1:100

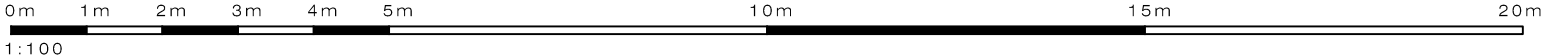

PLEASE NOTE:

1. All dimensions to be verified on site before commencement.
2. Contractor must consult the engineer's drawings before proceeding with the work.
3. Contractor, sub-contractor or supplier is to report any errors, omission, or discrepancies on the drawings, and shall not vary any work shown on the drawings without obtaining prior approval from the architect.
4. This drawing and design are copyright to SD and remains the property of SD and as such the contents must not be disclosed to anyone or reproduced in any way without prior consent from SD.

5. All design concepts are the exclusive property of SD, and may not be adapted, reproduced, or copied without the written consent or permission of SD.
6. These plans are subject to any variations required or recommended by any legal authority, or for the better performance of the works.
7. All materials, components, and workmanship to comply with the relevant British Standards, Codes of Practice, and appropriate manufacturers' recommendations.

Rev	Issued for	Date	By	Issued
00	PLANNING	10.03.2025	By	BL

SCHNEIDER DESIGNERS

architecture . design . interiors



Basement Unit, 14 Eldon Grove, London NW3 5PT
Tel: +44 (0) 020 7435 7105
enquiries@schneiderdesigners.co.uk
www.schneiderdesigners.co.uk

PROJECT 42A Denning Road London NW3 1SU				PROJECT NO. 251
SCALE 1:100	FORMAT A3	DRAWN BL	ISSUED BL	DATE 10-Mar-25
DRAWING TITLE Proposed		DRAWING NO. 251.(1).1.002		REV 00
Section 01		STATUS Planning		

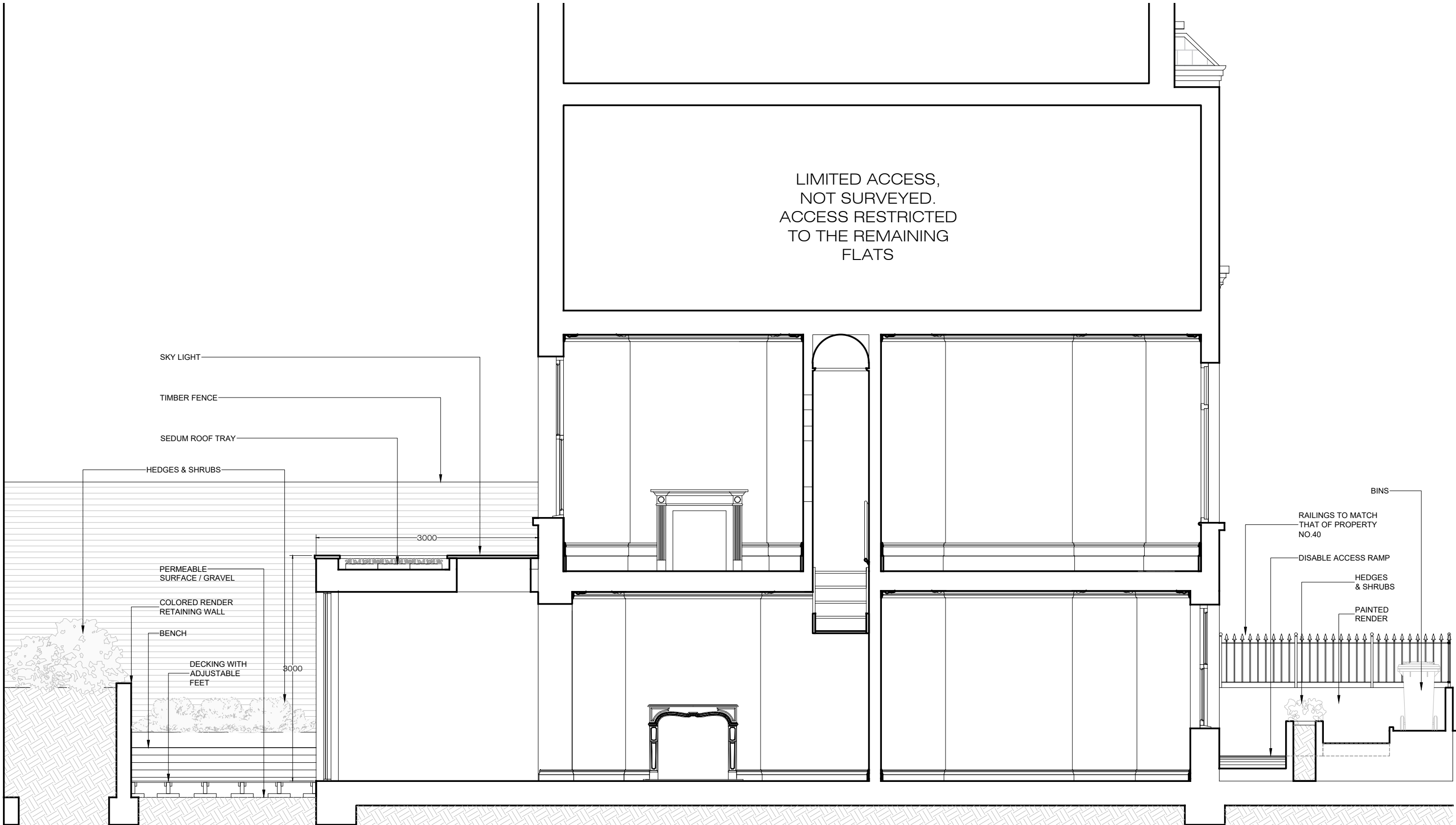

Proposed Section 01



PLEASE NOTE:

- 1.All dimensions to be verified on site before commencement.
- 2.Contractor must consult the engineer's drawings before proceeding with the work.
- 3.Contractor, sub-contractor or supplier is to report any errors, omission, or discrepancies on the drawings, and shall not vary any work shown on the drawings without obtaining prior approval from the architect.
- 4.This drawing and design are copyright to SD and remains the property of SD and as such the contents must not be disclosed to anyone or reproduced in any way without prior consent from SD.

- 5.All design concepts are the exclusive property of SD, and may not be adapted, reproduced, or copied without the written consent or permission of SD.
- 6.These plans are subject to any variations required or recommended by any legal authority, or for the better performance of the works.
- 7.All materials, components, and workmanship to comply with the relevant British Standards, Codes of Practice, and appropriate manufacturers' recommendations.

Rev	Issued for	Date	By	Issued
00	PLANNING	10.03.2025	By	BL

SCHNEIDER DESIGNERS
architecture . design . interiors



Basement Unit, 14 Eldon Grove, London NW3 5PT
Tel: +44 (0) 020 7435 7105
enquiries@schneiderdesigners.co.uk
www.schneiderdesigners.co.uk

PROJECT 42A Denning Road London NW3 1SU		PROJECT NO. 251	
SCALE 1:50	FORMAT A3	DRAWN BL	ISSUED BL
DRAWING TITLE Proposed		DRAWING NO. 251.(1).1.003	REV 00
Section 01		STATUS Planning	



Proposed Front Elevation

scale: 1:100



Proposed Front Elevation

scale: 1:50

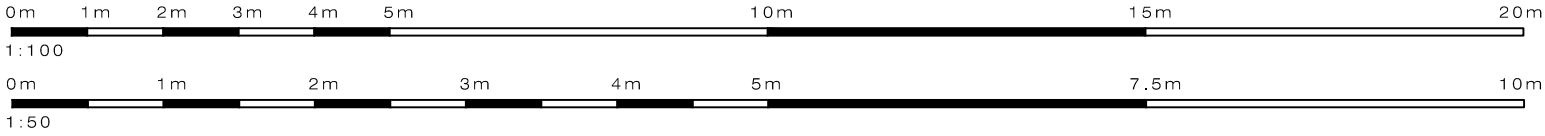

PLEASE NOTE:

1. All dimensions to be verified on site before commencement.
2. Contractor must consult the engineer's drawings before proceeding with the work.
3. Contractor, sub-contractor or supplier is to report any errors, omission, or discrepancies on the drawings, and shall not vary any work shown on the drawings without obtaining prior approval from the architect.
4. This drawing and design are copyright to SD and remains the property of SD and as such the contents must not be disclosed to anyone or reproduced in any way without prior consent from SD.

5. All design concepts are the exclusive property of SD, and may not be adapted, reproduced, or copied without the written consent or permission of SD.
6. These plans are subject to any variations required or recommended by any legal authority, or for the better performance of the works.
7. All materials, components, and workmanship to comply with the relevant British Standards, Codes of Practice, and appropriate manufacturers' recommendations.

Rev	Issued for	Date	By	Issued
00	PLANNING	10.03.2025	By	BL

SCHNEIDER DESIGNERS
architecture . design . interiors



Basement Unit, 14 Eldon Grove, London NW3 5PT
Tel: +44 (0) 020 7435 7105
enquiries@schneiderdesigners.co.uk
www.schneiderdesigners.co.uk

PROJECT 42A Denning Road London NW3 1SU				PROJECT NO. 251
SCALE 1:50 / 1:100	FORMAT A3	DRAWN BL	ISSUED BL	DATE 10-Mar-25
DRAWING TITLE Proposed Front Elevation		DRAWING NO. 251.(1).1.004		REV 00
STATUS Planning				



Proposed Rear Elevation

scale: 1:100

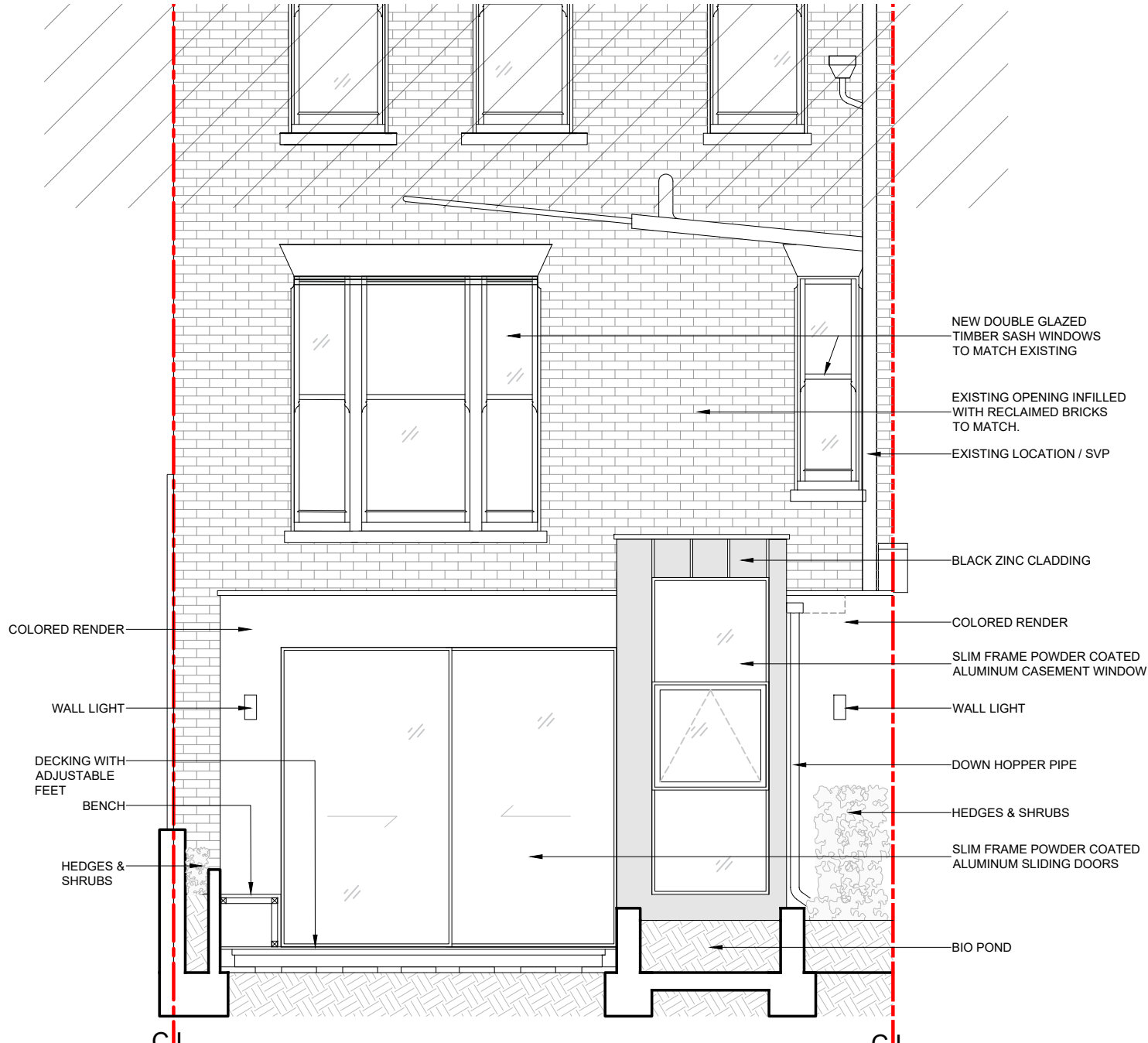

Proposed Rear Elevation

scale: 1:50

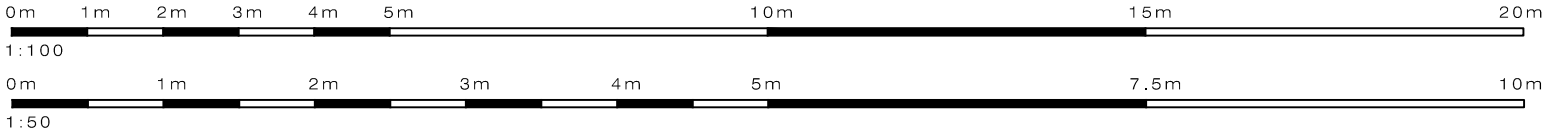

PLEASE NOTE:

1.All dimensions to be verified on site before commencement.
2.Contractor must consult the engineer's drawings before proceeding with the work.
3.Contractor, sub-contractor or supplier is to report any errors, omission, or discrepancies on the drawings, and shall not vary any work shown on the drawings without obtaining prior approval from the architect.
4.This drawing and design are copyright to SD and remains the property of SD and as such the contents must not be disclosed to anyone or reproduced in any way without prior consent from SD.

5.All design concepts are the exclusive property of SD, and may not be adapted, reproduced, or copied without the written consent or permission of SD.
6.These plans are subject to any variations required or recommended by any legal authority, or for the better performance of the works.
7.All materials, components, and workmanship to comply with the relevant British Standards, Codes of Practice, and appropriate manufacturers' recommendations.

Rev	Issued for	Date	By	Issued
00	PLANNING	10.03.2025	By	BL

SCHNEIDER DESIGNERS
architecture . design . interiors



Basement Unit, 14 Eldon Grove, London NW3 5PT
Tel: +44 (0) 020 7435 7105
enquiries@schneiderdesigners.co.uk
www.schneiderdesigners.co.uk

PROJECT 42A Denning Road London NW3 1SU				PROJECT NO. 251
SCALE 1:50 / 1:100	FORMAT A3	DRAWN BL	ISSUED BL	DATE 10-Mar-25
DRAWING TITLE Proposed Rear Elevation		DRAWING NO. 251.(1).1.005		REV 00
		STATUS Planning		