

**Notes:**

Drawings are based on survey data and may not accurately represent what is physically present.

Do not scale from this drawing. All dimensions are to be verified on site before proceeding with the work.

All dimensions are in millimetres unless noted otherwise.

Purcell shall be notified in writing of any discrepancies.

**Key Plan**  
not to scale

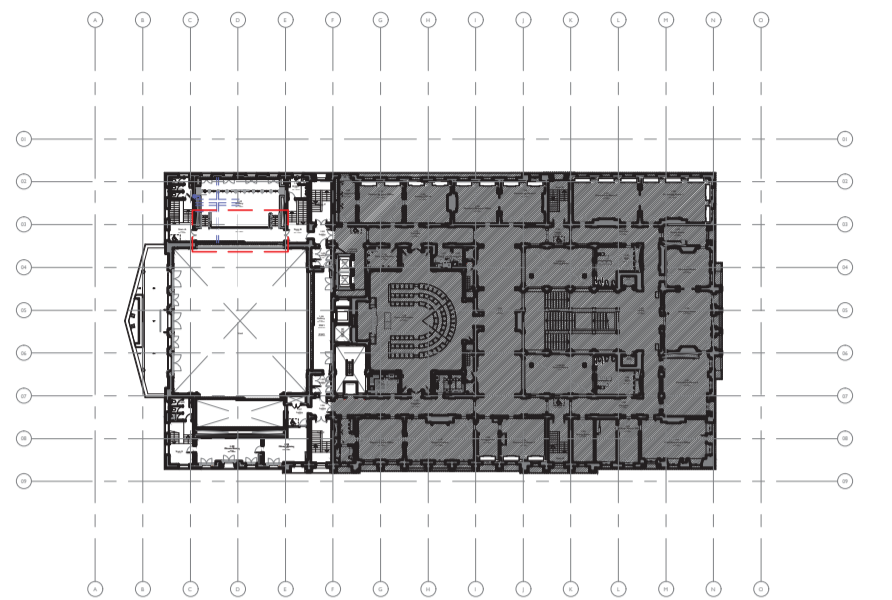

Proposed First Floor Plan

**Note:**

This drawing captures design intent only. All dimensions are to be checked on site and manufacturer's drawings and loading calculations are to be submitted for approval prior to construction. Metal & glazed railings and fixings to be designed to meet the loading, deflection and impact requirements set out in BS6180:2011 for installation in 'Areas susceptible to overcrowding - assembly areas'

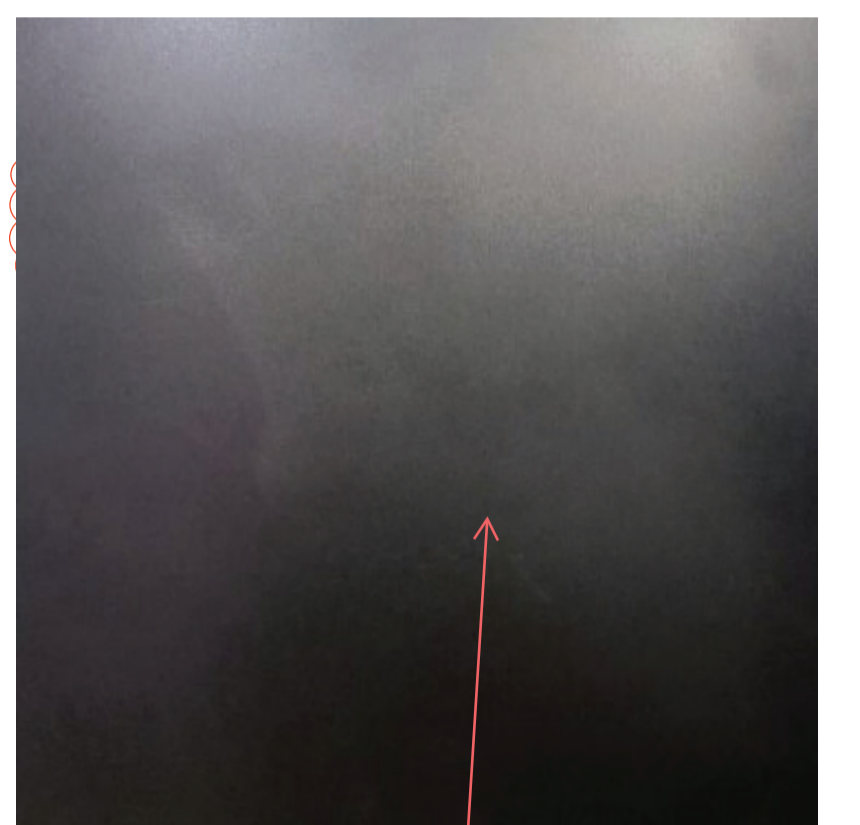

Waxed blackened steel to balustrade and handrail as referenced by FN-35 throughout drawing

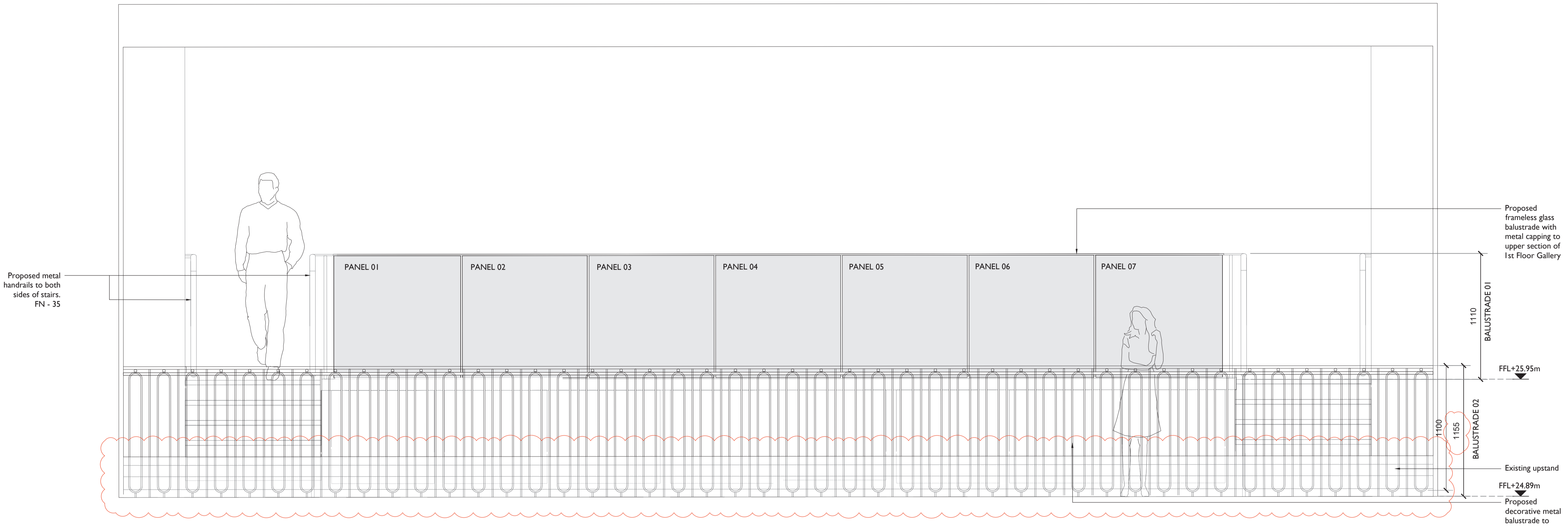

**1 1F BALUSTRADE - FRONT ELEVATION**  
6012 1:20 @ A1

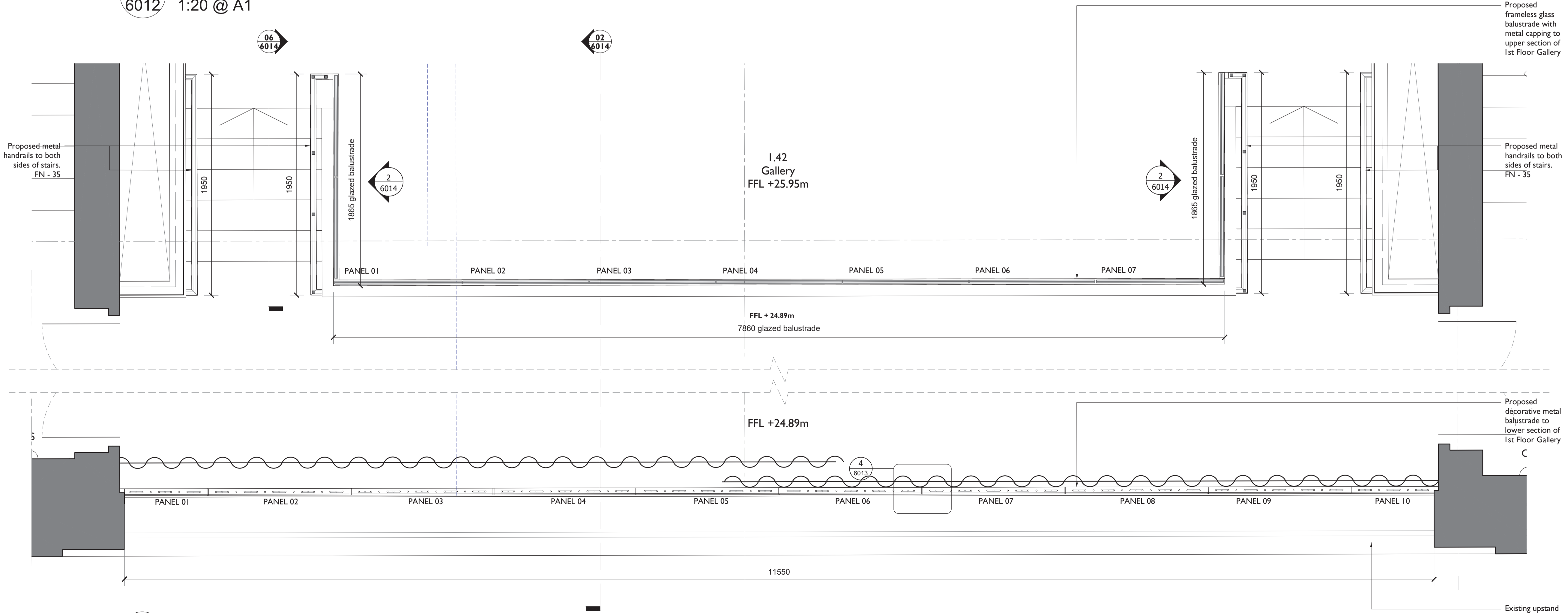

**2 1F BALUSTRADE - PLAN**  
6012 1:20 @ A1

REV	DATE	BY	CHK	DESCRIPTION
C03	06.12.2024	OB	JE	Building Control updates
C02	30.08.2024	SM	OB	Client design update
C01	14.06.24	SM	NS	STAGE 4 ISSUE

CLIENT  
**Il Bottaccio**

PROJECT  
**Camden Town Hall Tenant Fitout**

JOB NUMBER  
**242931**

TITLE  
**DETAILS - Camden Centre Balustrade**

SIZE SCALE  
A1L 1:20

REV SUITABILITY/REASON FOR ISSUE  
**C03 A4 - Technical Design Approved**

DRAWING NUMBER  
**242931-PUR-01-XX-DR-A-6012**

PURCELL® IS THE REGISTERED TRADE NAME FOR PURCELL ARCHITECTURE LTD AND ALL SUBSIDIARY COMPANIES AND IS REGISTERED IN THE UNITED KINGDOM, EUROPEAN UNION, HONG KONG, CHINA AND AUSTRALIA. ©PURCELL 2024. www.purcell.com

