

1 1F BALUSTRADE - FRONT ELEVATION
6014 1:20 @ A1

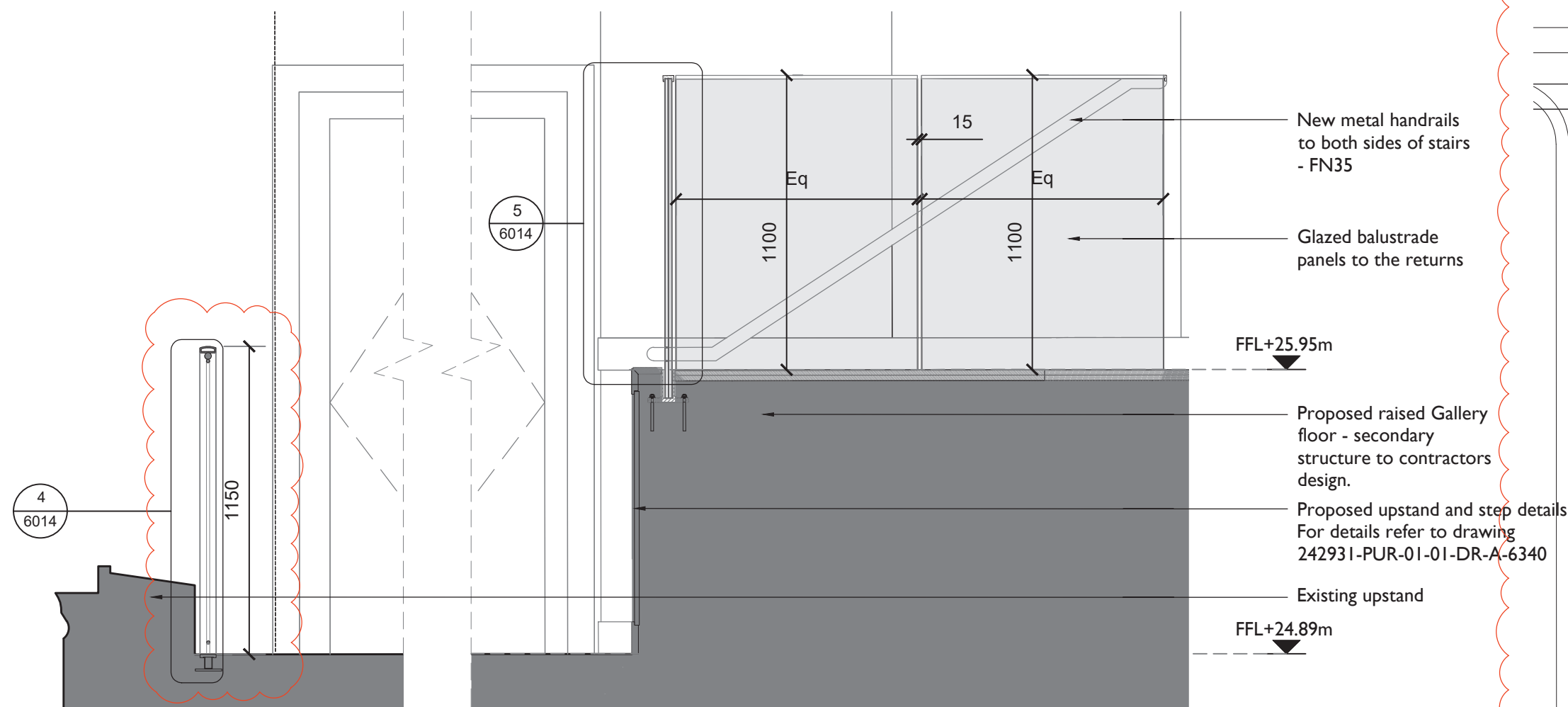

2 1F BALUSTRADE - SECTION
6014 1:20 @ A1

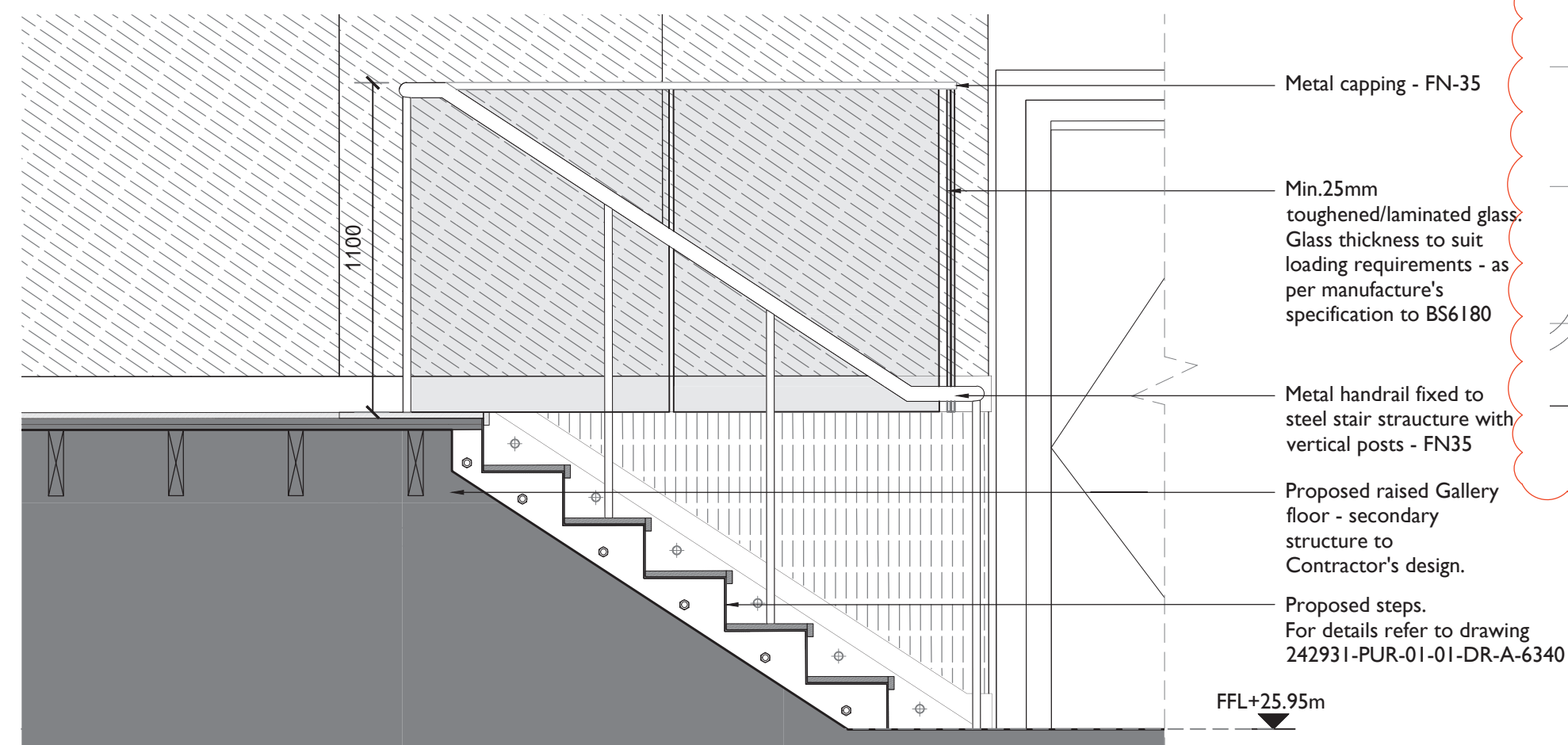

6 1F HANDRAIL - SIDE ELEVATION
6014 1:10 @ A1

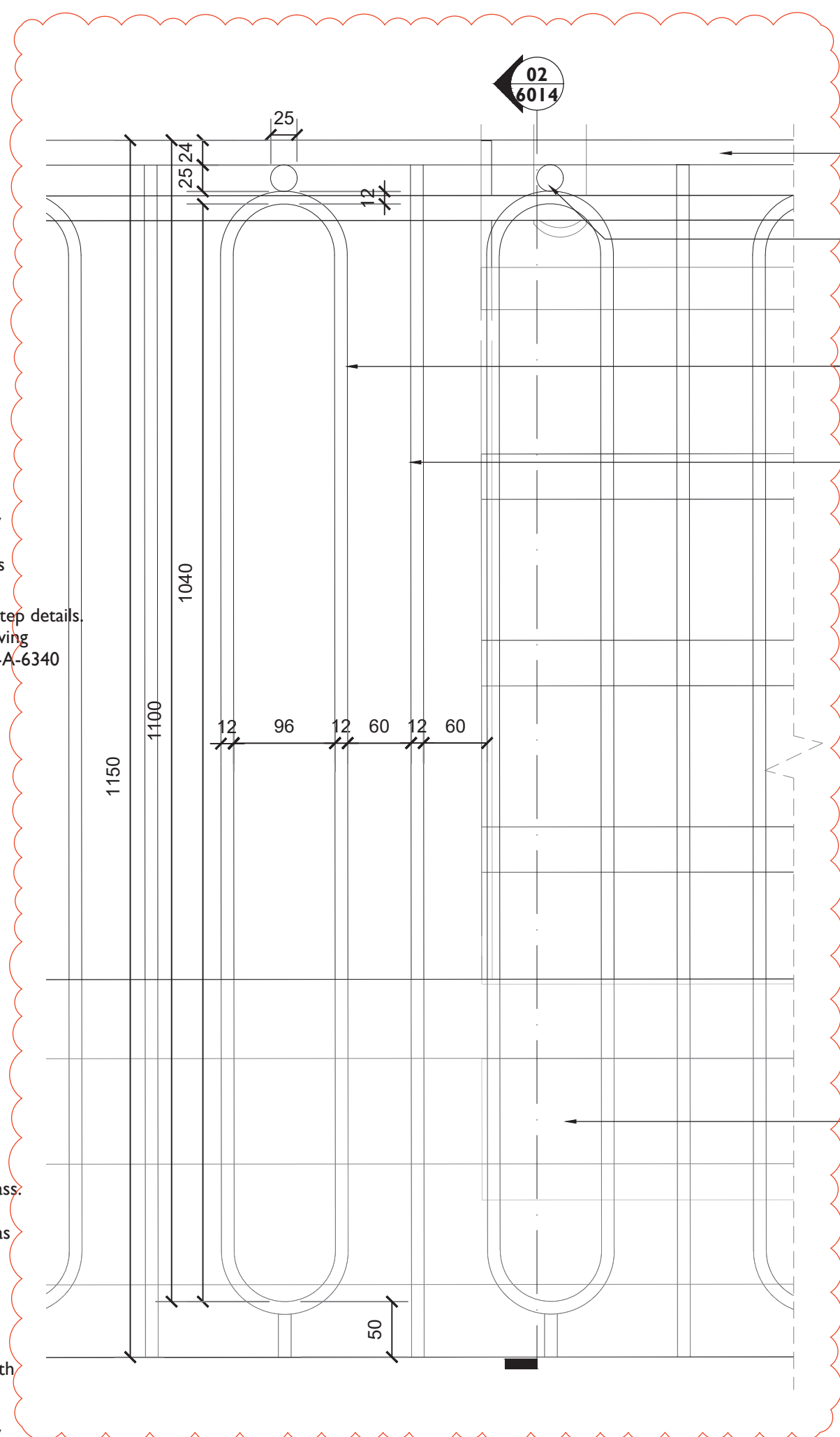

3 BALUSTRADE ELEVATION DETAIL
6014 1:5 @ A1

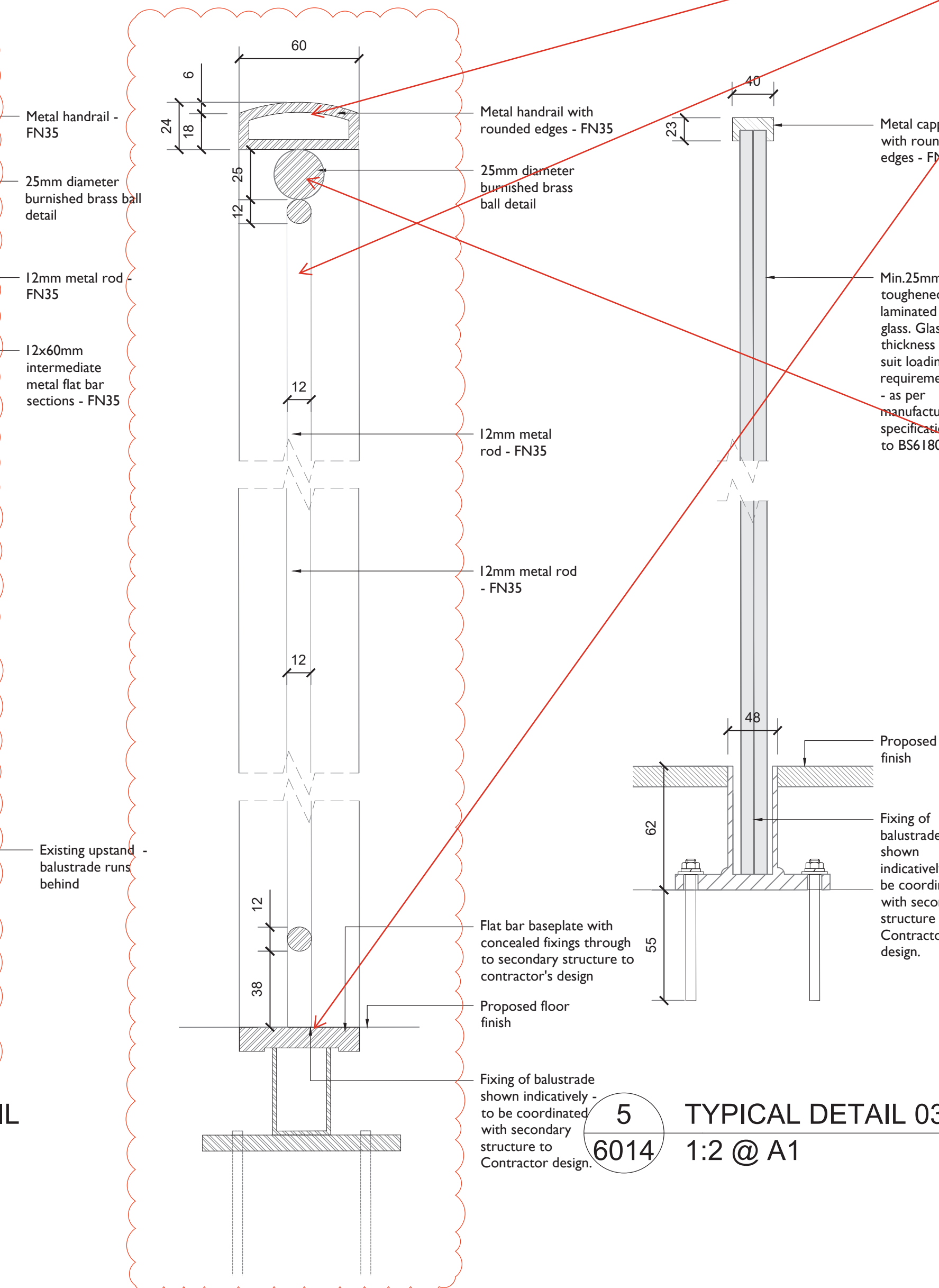

4 TYPICAL DETAIL 02
6014 1:2 @ A1

5 TYPICAL DETAIL 03
6014 1:2 @ A1

Notes:

Drawings are based on survey data and may not accurately represent what is physically present.

Do not scale from this drawing. All dimensions are to be verified on site before proceeding with the work.

All dimensions are in millimetres unless noted otherwise.

Purcell shall be notified in writing of any discrepancies.

Key Plan
not to scale

Note:
This drawing captures design intent only.
All dimensions are to be checked on site and manufacturer's drawings and loading calculations are to be submitted for approval prior to construction. Metal & glazed railings and fixings to be designed to meet the loading, deflection and impact requirements set out in BS6180:2011 for installation in 'Areas susceptible to overcrowding - assembly areas'



Waxed blackened steel to balustrade and handrail as referenced by FN-35 throughout drawing

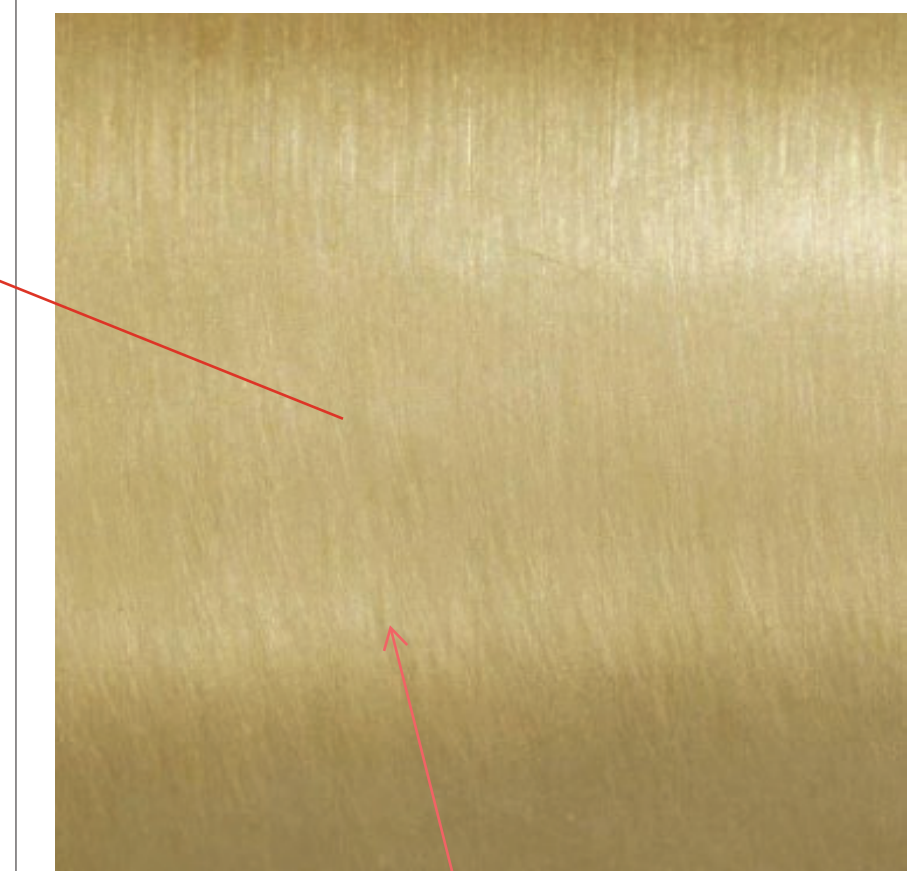

Natural Brass decorative ball detail beneath handrail - referenced as FN-32

| | | | | |
|-----|------------|----|-----|--------------------------|
| C03 | 06.12.2024 | OB | JE | Building Control updates |
| C02 | 30.08.2024 | SM | OB | Client design update |
| C01 | 14.06.24 | SM | NS | STAGE 4 ISSUE |
| REV | DATE | BY | CHK | DESCRIPTION |

CLIENT
Il Bottaccio

PROJECT
Camden Town Hall Tenant Fitout

JOB NUMBER
242931

PURCELL

TITLE
DETAILS - Camden Centre Balustrade

SIZE SCALE
A1L 1:20

REV SUITABILITY/REASON FOR ISSUE
C03 A4 - Technical Design Approved

DRAWING NUMBER
242931-PUR-01-XX-DR-A-6014

PURCELL® IS THE REGISTERED TRADE NAME FOR PURCELL ARCHITECTURE LTD AND ALL SUBSIDIARY COMPANIES AND IS REGISTERED IN THE UNITED KINGDOM, EUROPEAN UNION, HONG KONG, CHINA AND AUSTRALIA. © PURCELL, 2024. www.purcell.com

