

Consented Siberian larch timber cladding proposed to be black pigmented/charred timber as vertical fins.

Outbuilding consented - Application Ref. - 2023/0696/P, dated 4th April 2023 for the 'Erection of outbuilding in rear garden.'

Glazed sliding doors to move to either side of central pier.



REFERENCE IMAGE

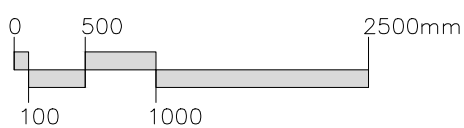
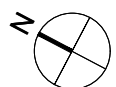

PROJECT: 133A KING HENRY'S ROAD, LONDON NW3 3RD

DRAWING TITLE: PROPOSED OUTBUILDING FLOOR PLAN\_NON-MATERIAL AMENDMENT

DATE: JAN 2025

STATUS: PLANNING

SCALE: 1:50 @ A2

DWG NO/REV:

MALIN+LYNN +44 (0)7980 504 546  
+44 (0)7931 659006  
hello@malinandlynn.com

127/210

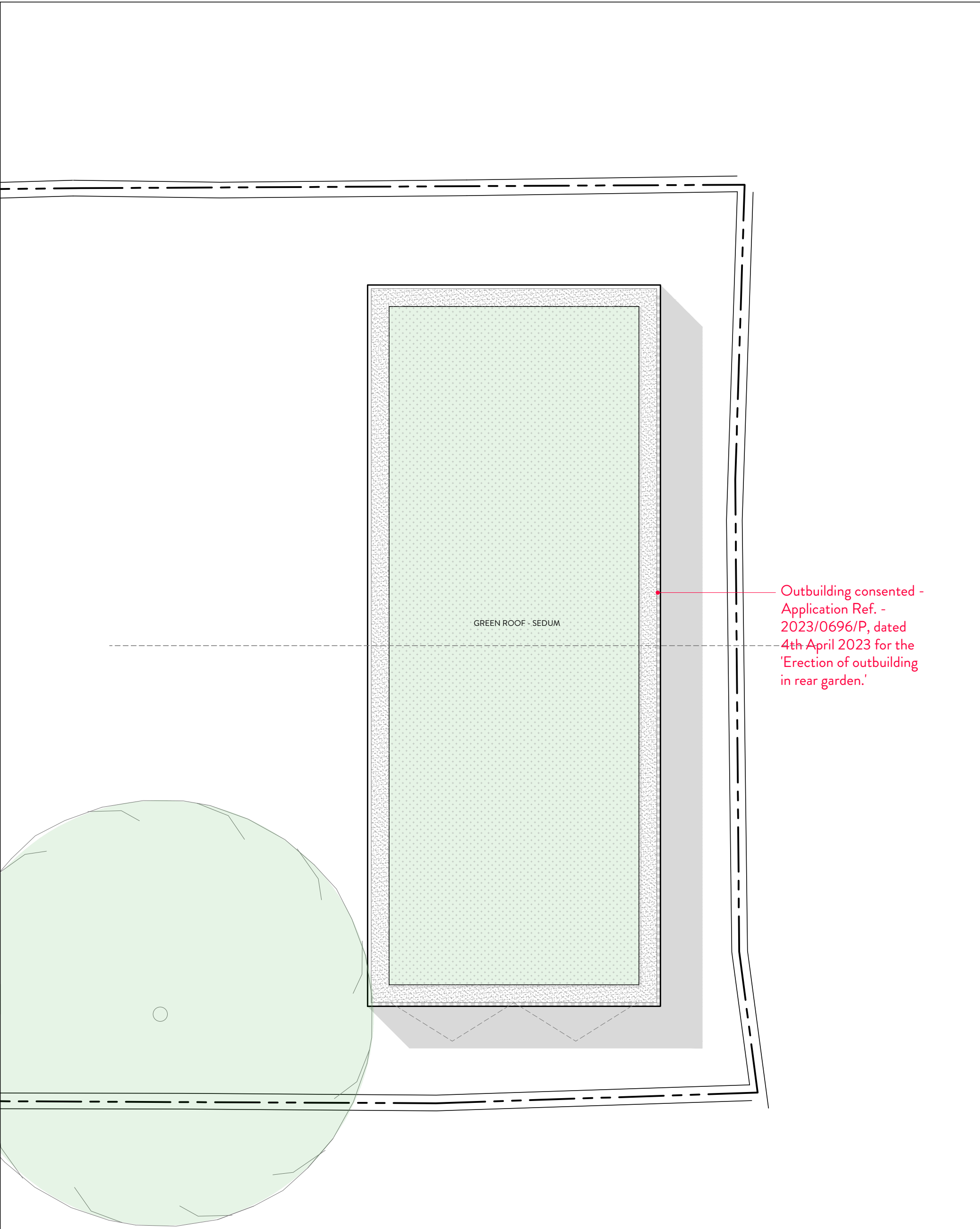

Outbuilding consented -  
 Application Ref. -  
 2023/0696/P, dated  
 4th April 2023 for the  
 'Erection of outbuilding  
 in rear garden.'

GREEN ROOF - SEDUM

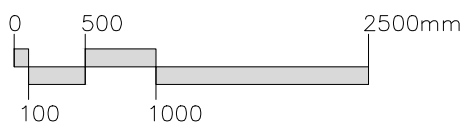
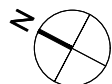

PROJECT: 133A KING HENRY'S ROAD, LONDON NW3 3RD

DRAWING TITLE: PROPOSED OUTBUILDING ROOF PLAN-NON-MATERIAL AMENDMENT

DATE: JAN 2025

STATUS: PLANNING

SCALE: 1:50 @ A2

DWG NO/REV:

MALIN+LYNN +44 (0)7980 504 546  
+44 (0)7931 659006  
hello@malinandlynn.com

127/211

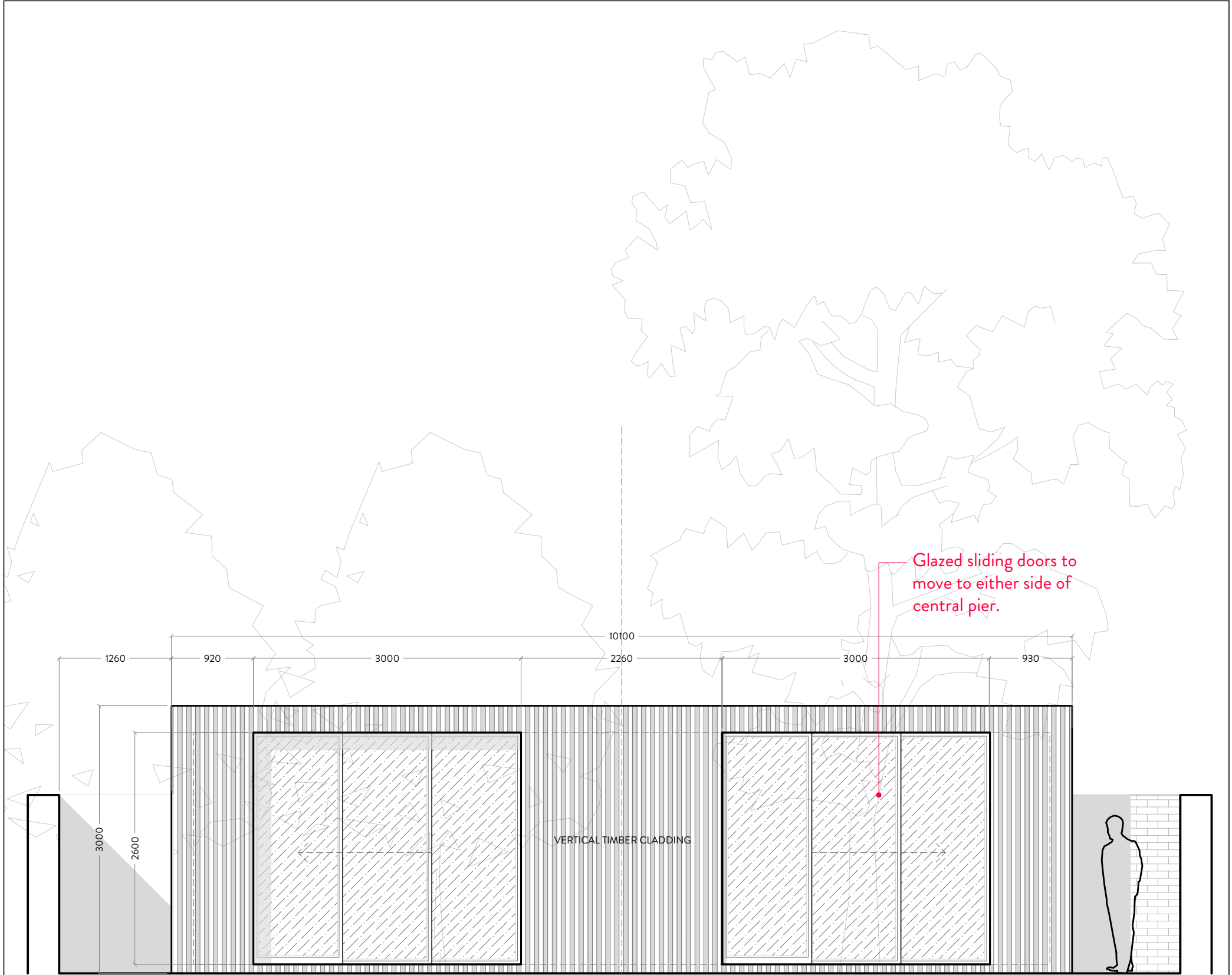

PROPOSED FRONT ELEVATION @ 1:50

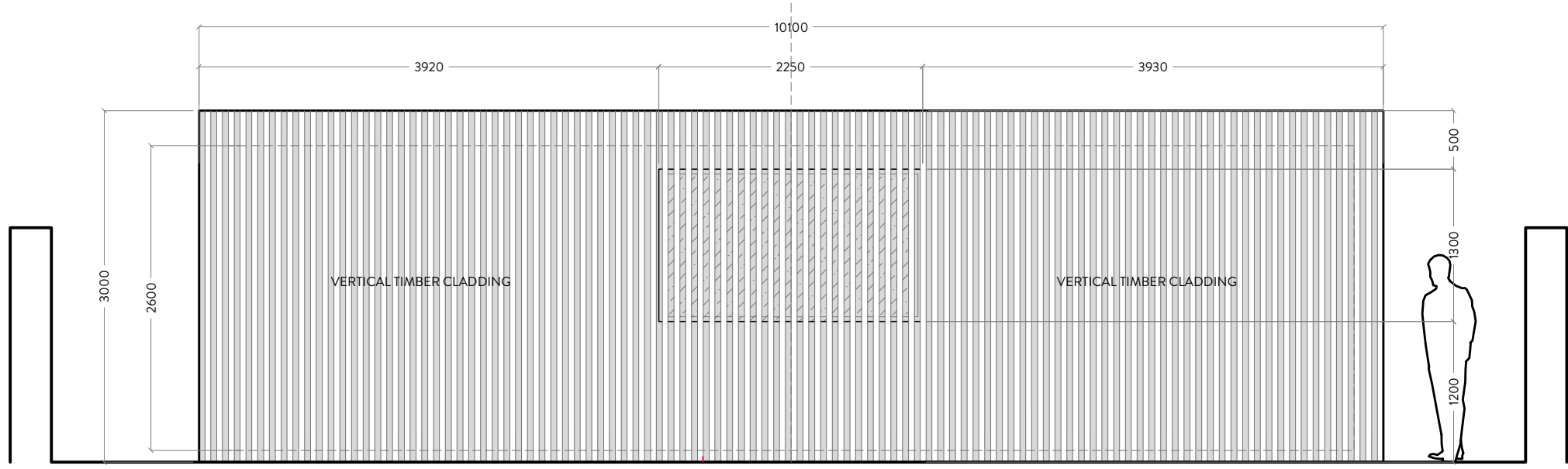

PROPOSED REAR ELEVATION @ 1:50

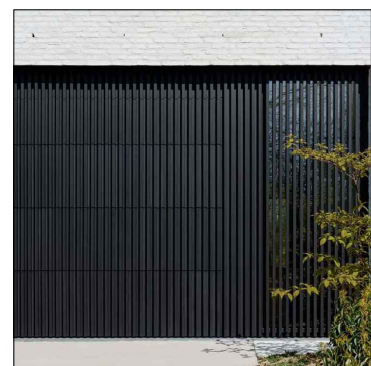
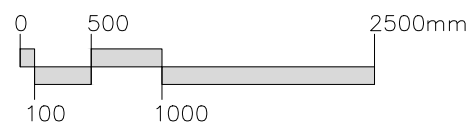

REFERENCE IMAGE

PROJECT: 133A KING HENRY'S ROAD, LONDON NW3 3RD  
 DRAWING TITLE: PROPOSED OUTBUILDING FRONT & REAR ELEVATION\_NON-MATERIAL AMENDMENT

DATE: JAN 2025 STATUS: PLANNING SCALE: 1:50 @ A2 DWG NO/REV:

MALIN+LYNN +44 (0)7980 504 546  
 +44 (0)7931 659006  
 hello@malinandlynn.com

127/212

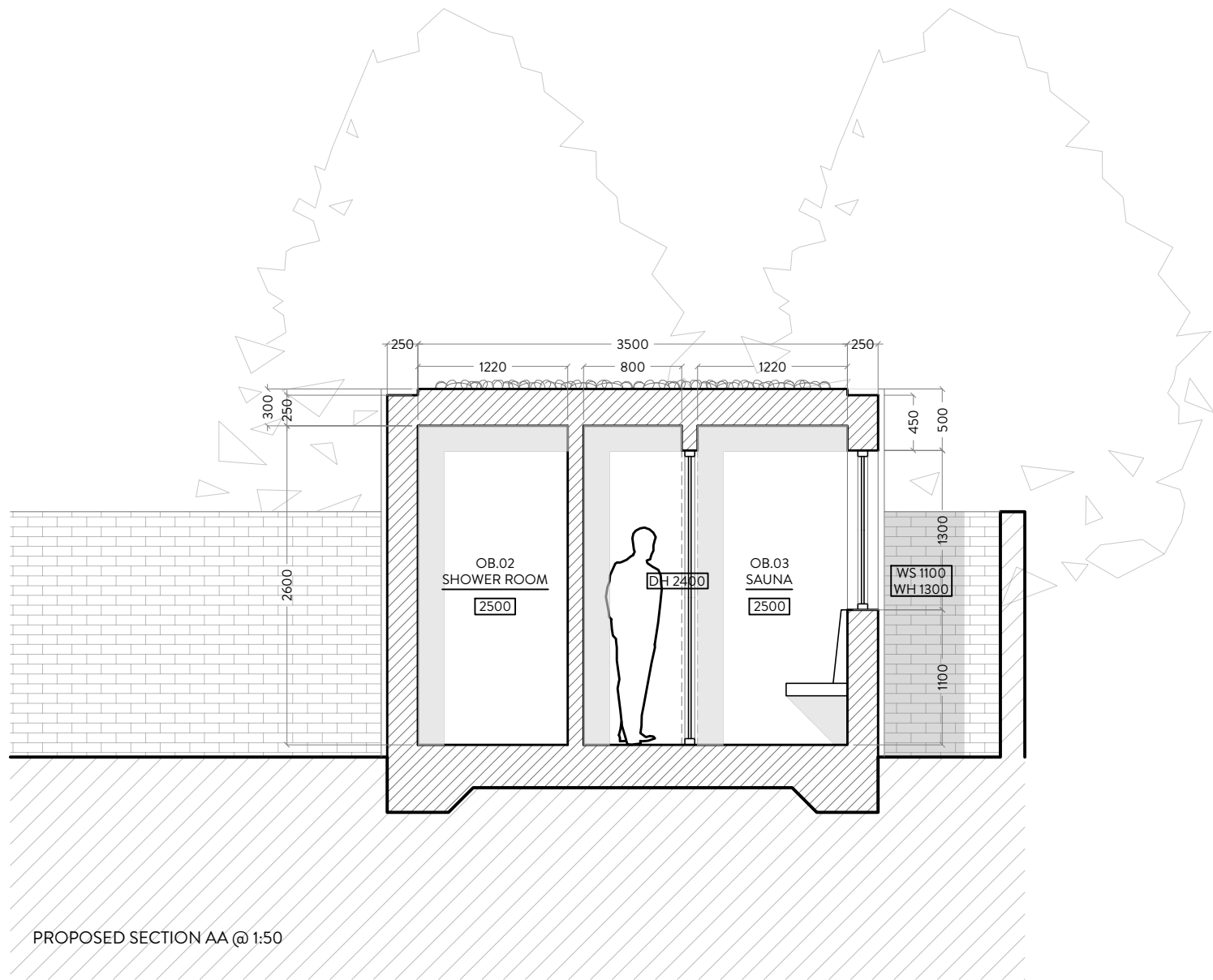

PROPOSED SECTION AA @ 1:50

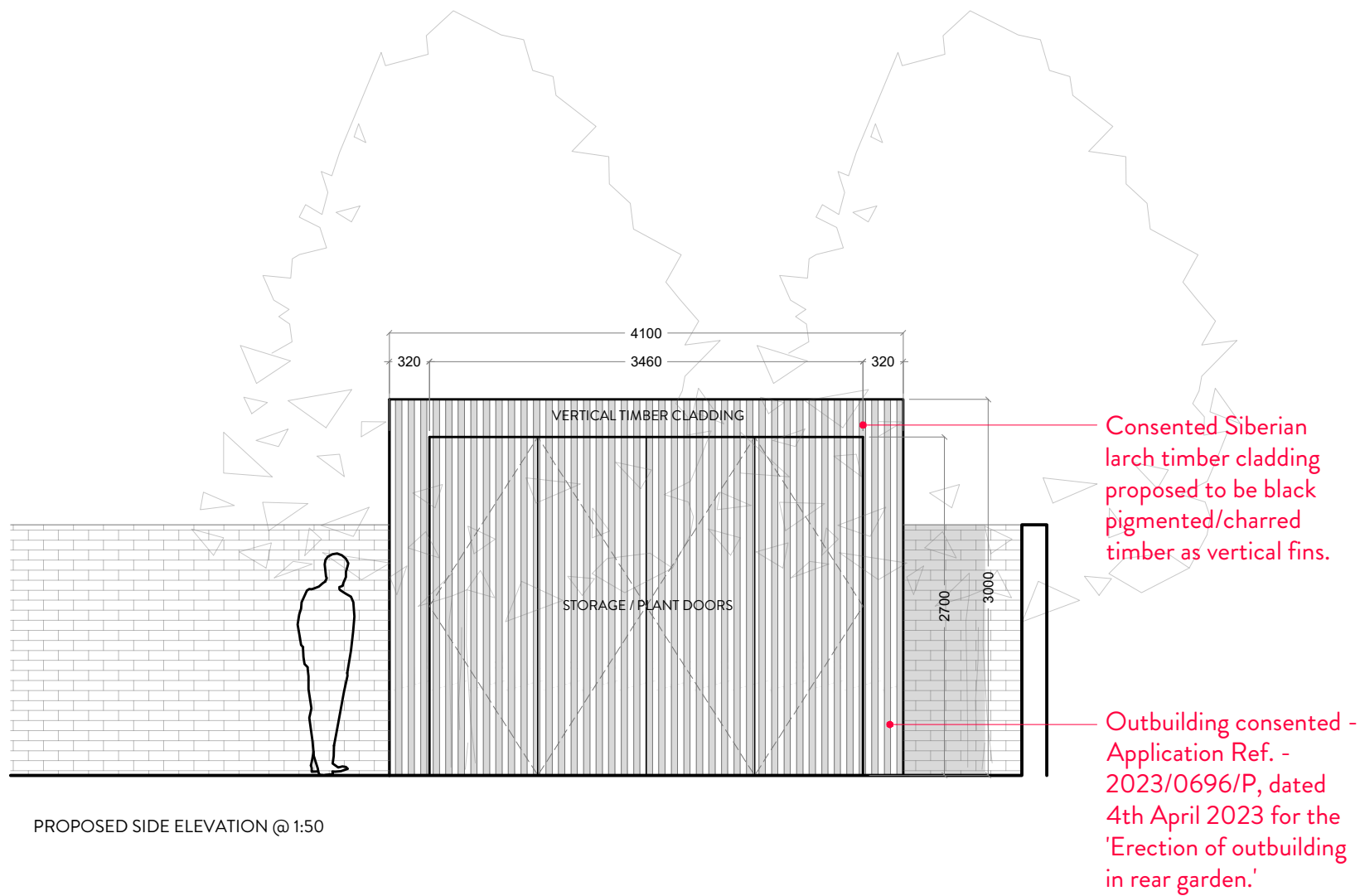

PROPOSED SIDE ELEVATION @ 1:50

Consented Siberian larch timber cladding proposed to be black pigmented/charred timber as vertical fins.

Outbuilding consented - Application Ref. - 2023/0696/P, dated 4th April 2023 for the 'Erection of outbuilding in rear garden.'

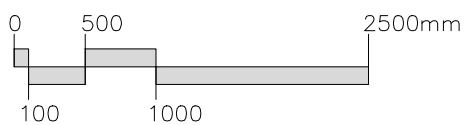

REFERENCE IMAGE

PROJECT: 133A KING HENRY'S ROAD, LONDON NW3 3RD  
 DRAWING TITLE: PROPOSED OUTBUILDING SECTION AA & SIDE ELEVATION\_NON-MATERIAL AMENDMENT

DATE: JAN 2025 STATUS: PLANNING SCALE: 1:50 @ A2 DWG NO/REV:

MALIN+LYNN +44 (0)7980 504 546  
 +44 (0)7931 659006  
 hello@malinandlynn.com

127/213