

NEIGHBOURING PROPERTY
NO. 131 KING HENRY'S ROAD
[NOT SURVEYED]

[TO MATCH APPROVED EXTENSION]

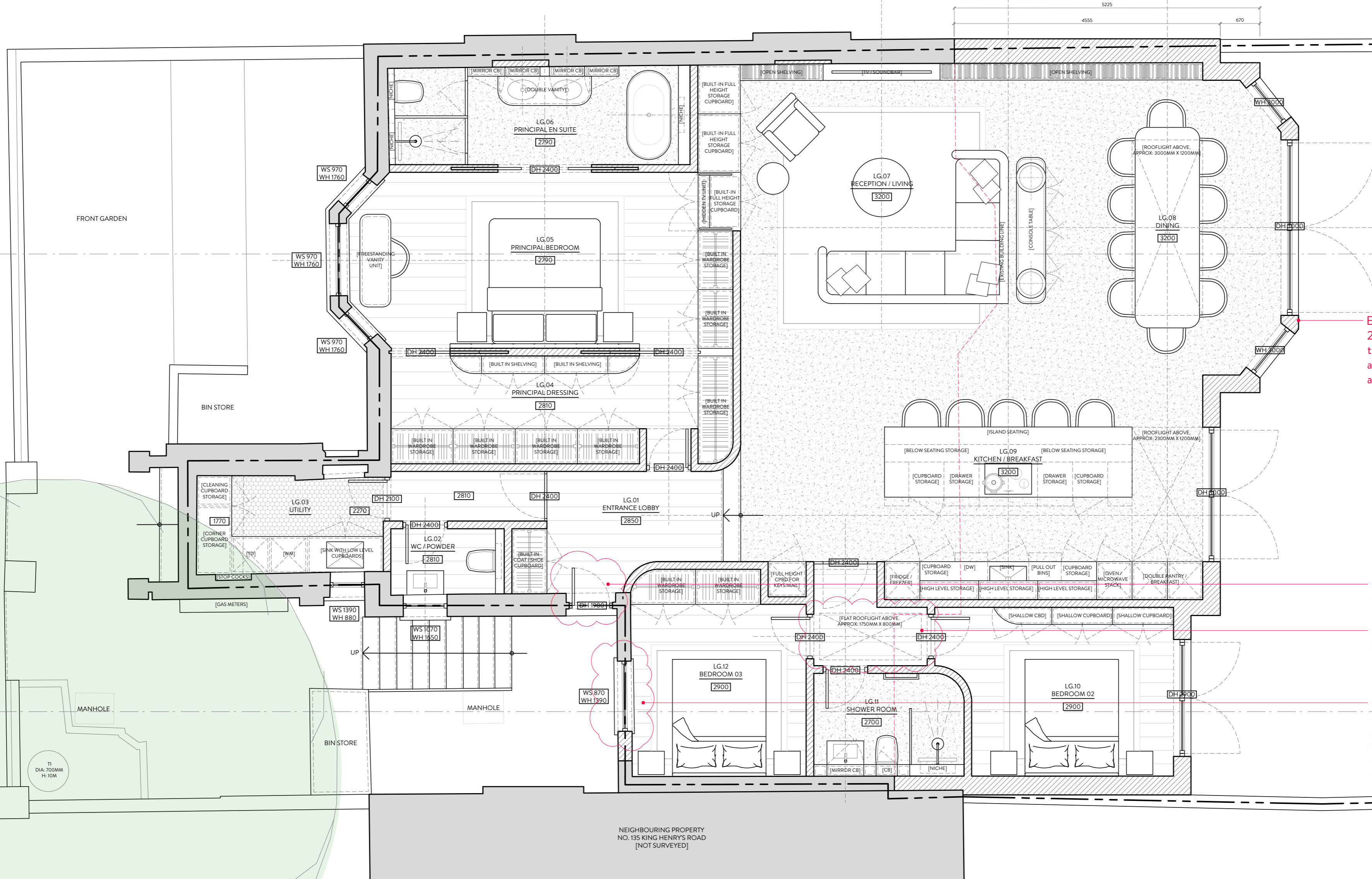

Extension consented - Application Ref. - 2023/5117/P, dated 22nd March 2024 for the 'Erection of single storey rear extension at lower ground floor, new windows to front and side elevations and new front door.'

Consented window to change back to front entrance door.

Consented rooflight to move to this location.

Consented timber entrance door proposed to change back to a timber sash window, 1200mm wide.

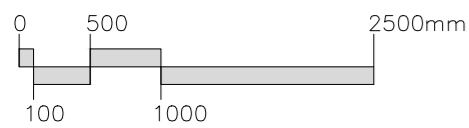
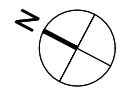

PROJECT: 133A KING HENRY'S ROAD, LONDON NW3 3RD
DRAWING TITLE: PROPOSED LOWER GROUND FLOOR PLAN_NON-MATERIAL AMENDMENT

DATE: JAN 2025 STATUS: PLANNING SCALE: 1:50 @ A2 DWG NO/REV:

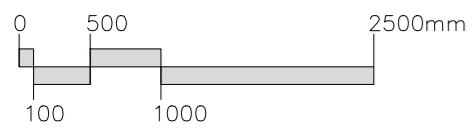
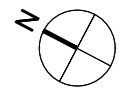
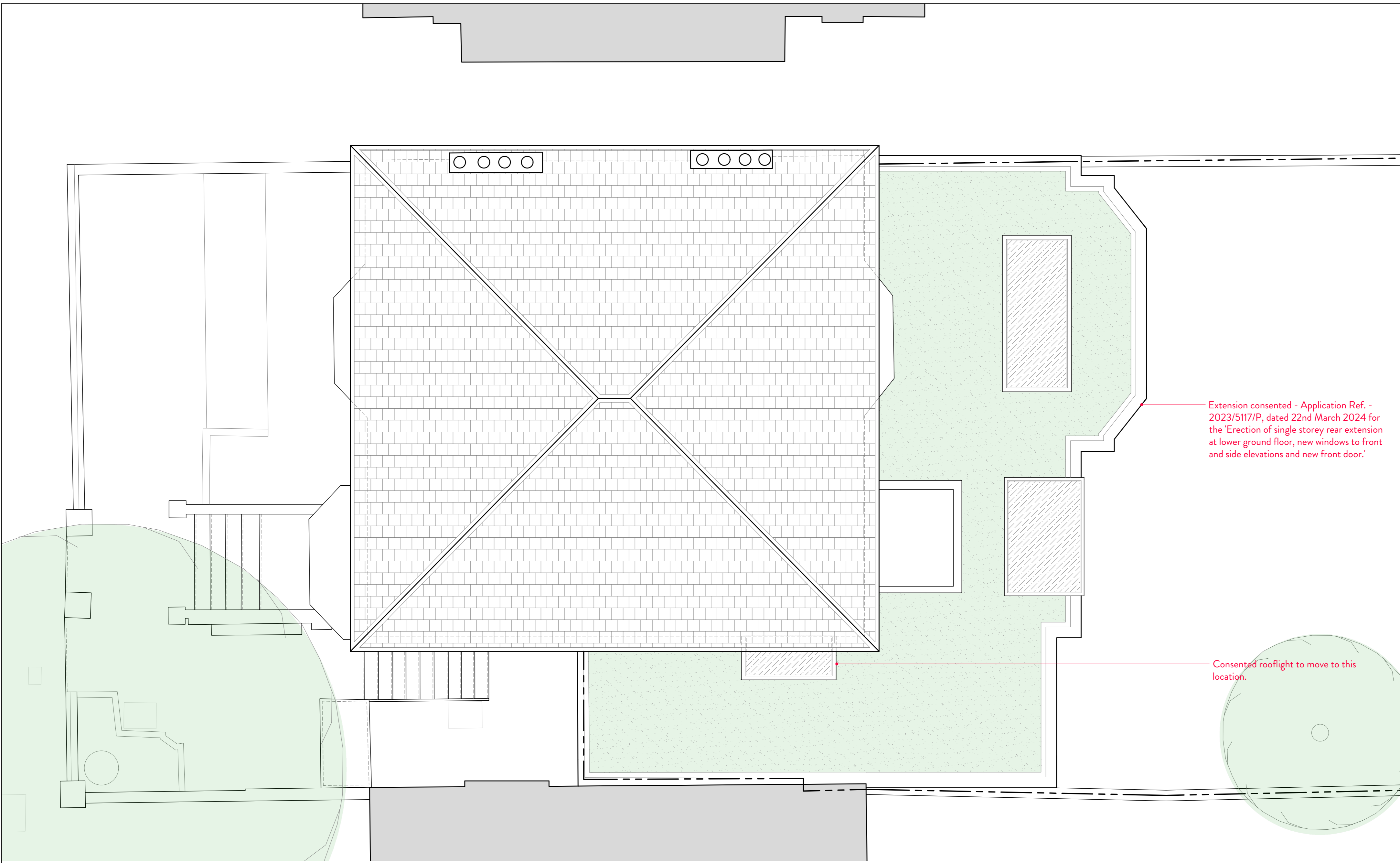

PROJECT: 133A KING HENRY'S ROAD, LONDON NW3 3RD
 DRAWING TITLE: PROPOSED ROOF PLAN_NON-MATERIAL AMENDMENT

DATE: JAN 2025 STATUS: PLANNING SCALE: 1:50 @ A2 DWG NO/REV:

SITE BOUNDARY

SITE BOUNDARY

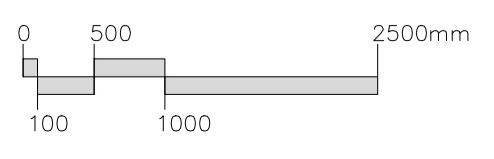

PROJECT: 133A KING HENRY'S ROAD, LONDON NW3 3RD
 DRAWING TITLE: PROPOSED FRONT ELEVATION_NON-MATERIAL AMENDMENT
 DATE: JAN 2025 STATUS: PLANNING SCALE: 1:50 @ A2 DWG NO/REV:



Bricks proposed to match existing as noted in the consented scheme. Proposed soldier course detail above rear glazing.

Extension consented - Application Ref. - 2023/5117/P, dated 22nd March 2024 for the 'Erection of single storey rear extension at lower ground floor, new windows to front and side elevations and new front door.'

PROJECT: 133A KING HENRY'S ROAD, LONDON NW3 3RD
 DRAWING TITLE: PROPOSED REAR ELEVATION_NON-MATERIAL AMENDMENT

DATE: JAN 2025 STATUS: PLANNING SCALE: 1:50 @ A2 DWG NO/REV:

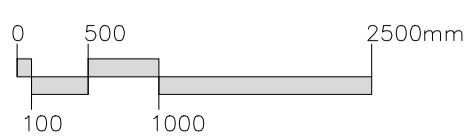

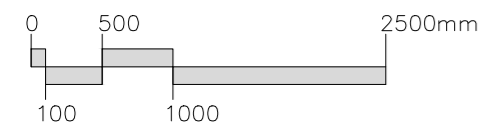
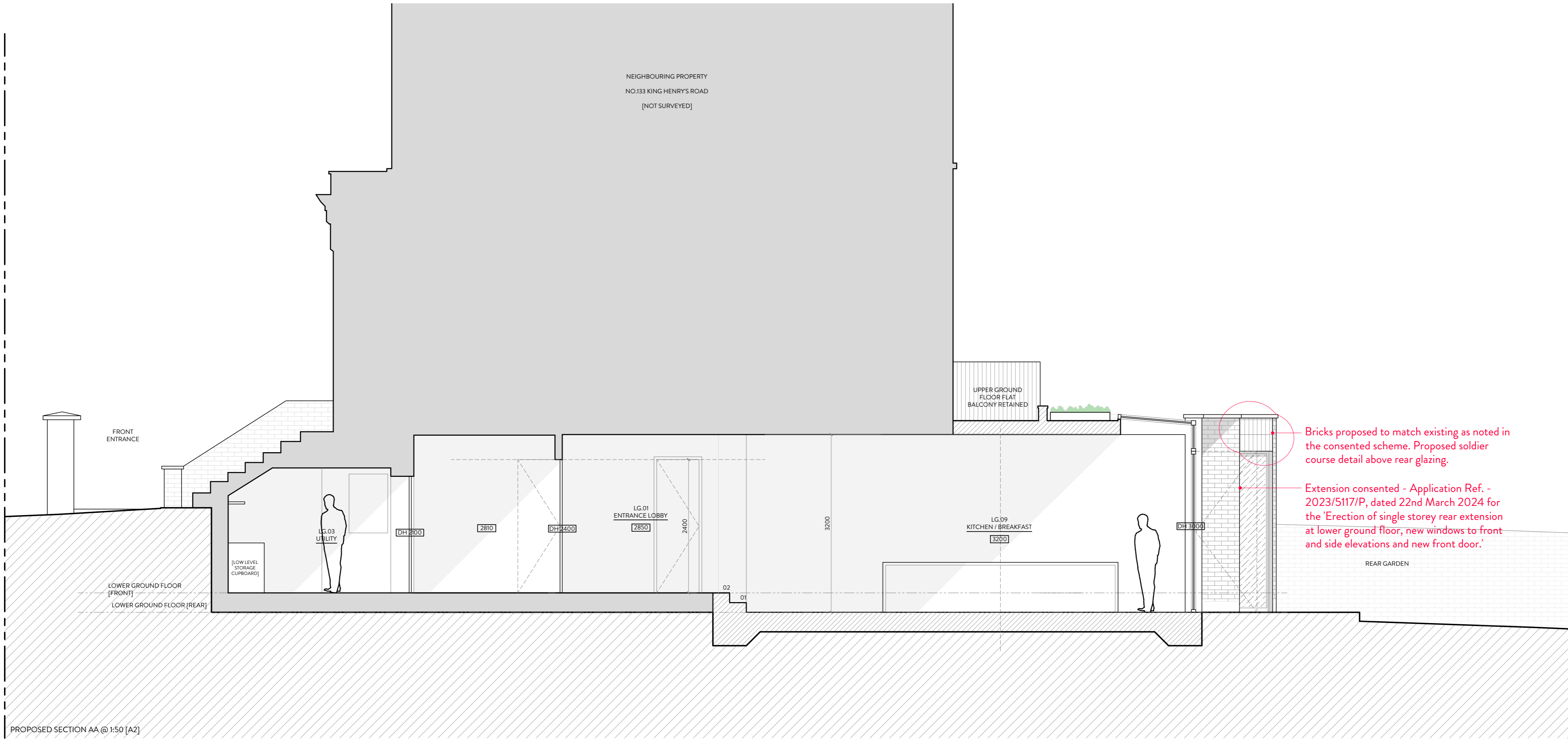

PROJECT: 133A KING HENRY'S ROAD, LONDON NW3 3RD
DRAWING TITLE: PROPOSED SECTION AA_NON-MATERIAL AMENDMENT

DATE: JAN 2025 STATUS: PLANNING SCALE: 1:50 @ A2 DWG NO/REV:

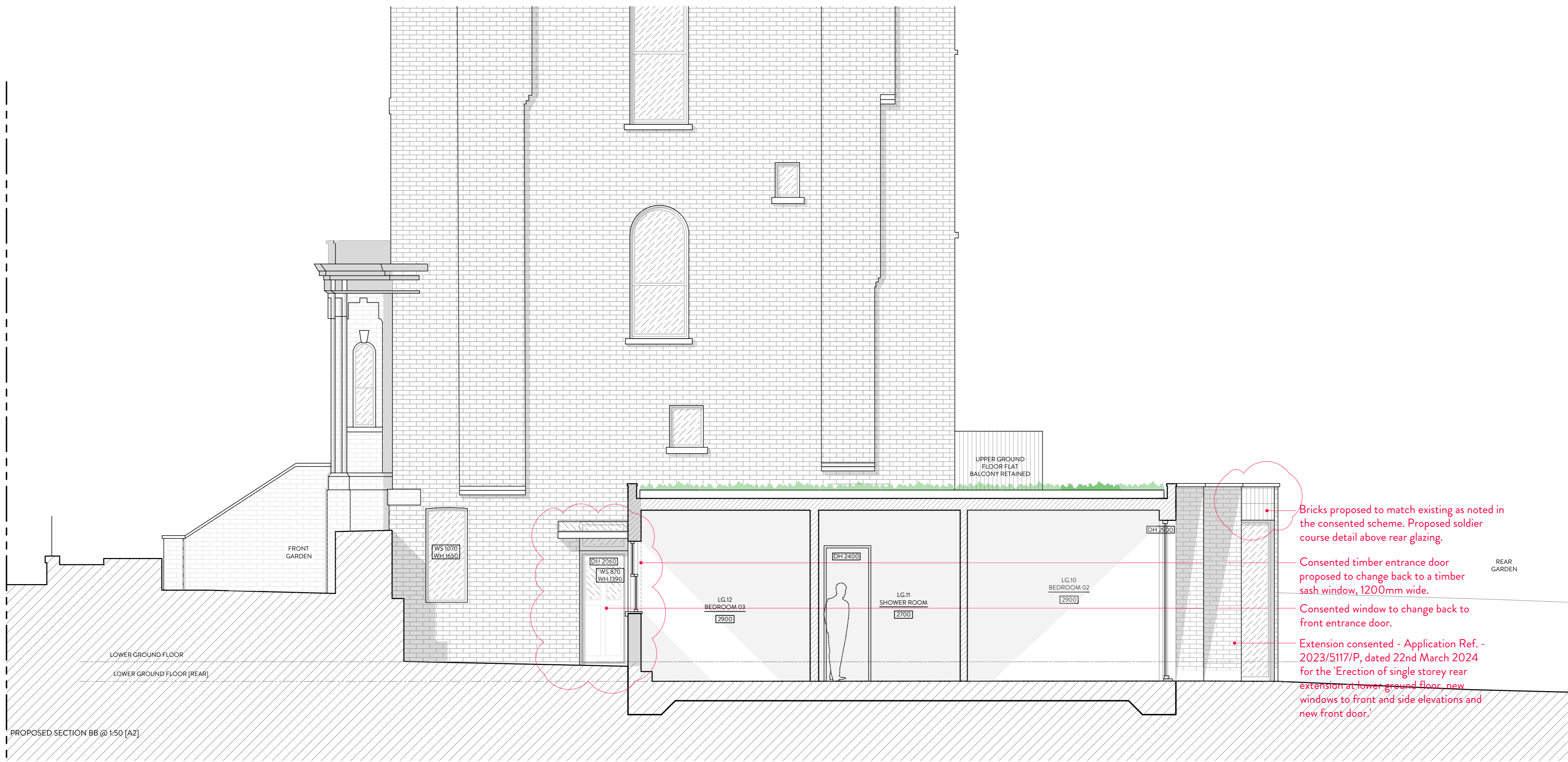

- Bricks proposed to match existing as noted in the consented scheme. Proposed soldier course detail above rear glazing.
- Consented timber entrance door proposed to change back to a timber sash window, 1200mm wide.
- Consented window to change back to front entrance door.
- Extension consented - Application Ref. - 2023/5117/P, dated 22nd March 2024 for the 'erection of single storey rear extension at lower ground floor, new windows to front and side elevations and new front door.'

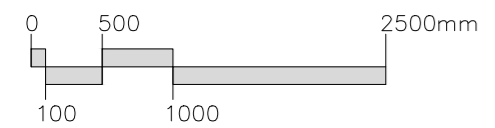

PROJECT: 133A KING HENRY'S ROAD, LONDON NW3 3RD
 DRAWING TITLE: PROPOSED SECTION BB. NON-MATERIAL AMENDMENT

DATE: JAN 2025 STATUS: PLANNING SCALE: 1:50 @ A2 DWG NO/REV: