

DO NOT SCALE OFF THIS DRAWING. DIMENSIONS, AREA AND LEVELS ARE ONLY APPROXIMATE AND SUBJECT TO SITE SURVEY. ALL DIMENSIONS TO BE CHECKED ON SITE. ANY DISCREPANCIES OR VARIATIONS TO BE REPORTED TO THE ARCHITECT BEFORE WORK COMMENCES.

THIS DRAWING TO BE READ IN CONJUNCTION WITH THE SPECIFICATION, WHERE PROVIDED, AND ALL RELEVANT CONSULTANTS DRAWINGS AND/OR SPECIFIC DRAWINGS. DISCREPANCIES AND ANY DISCREPANCIES OR VARIATIONS ARE TO BE REPORTED TO THE ARCHITECT BEFORE THE AFFECTED WORK COMMENCES.

THIS DRAWING IS PROTECTED BY COPYRIGHT, AND MUST NOT BE COPIED OR REPRODUCED WITHOUT THE WRITTEN CONSENT OF HOD ARCHITECTS LTD. NORTH POINTS SHOWN ARE INDICATIVE. ©

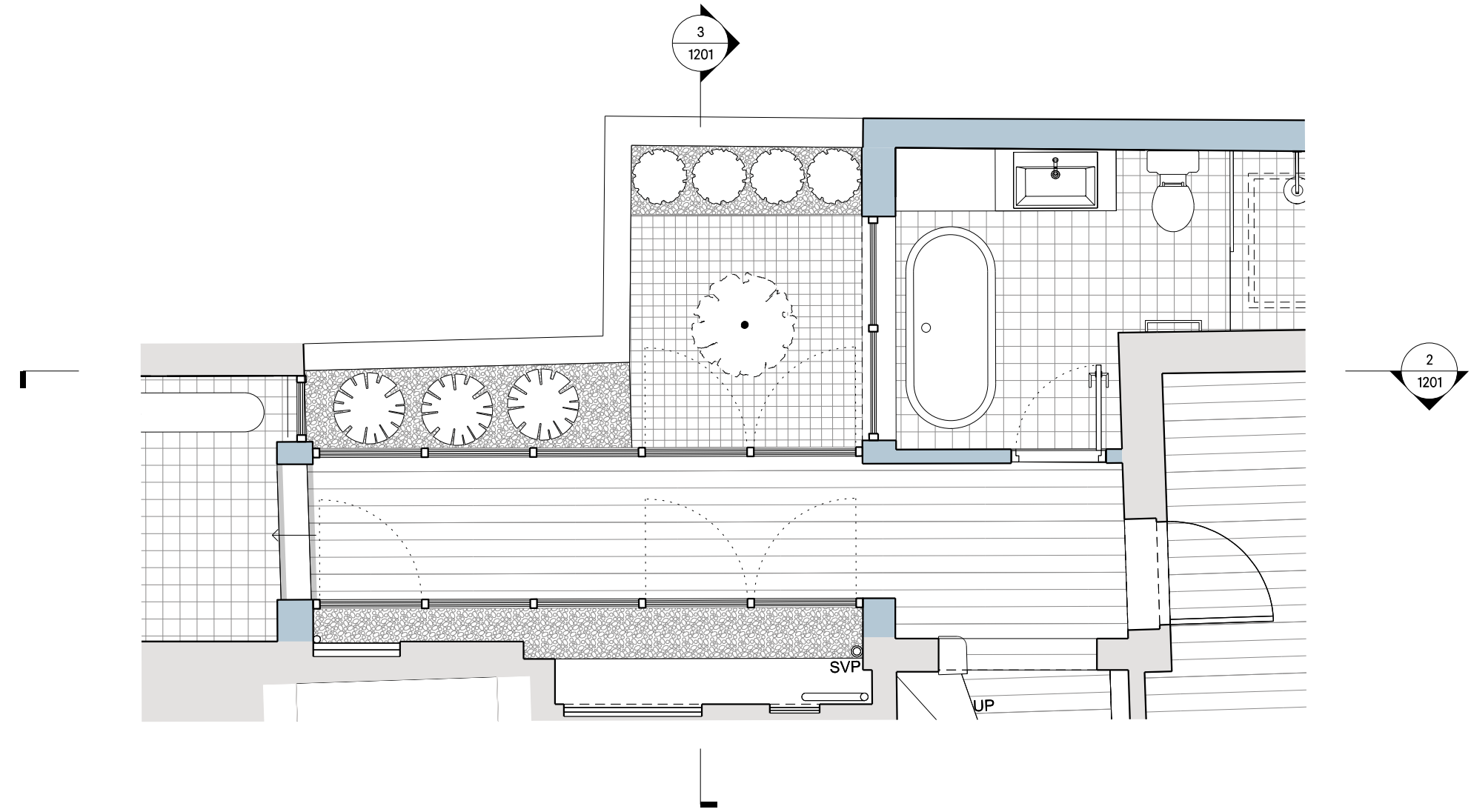

1 1:50
KEY PLAN

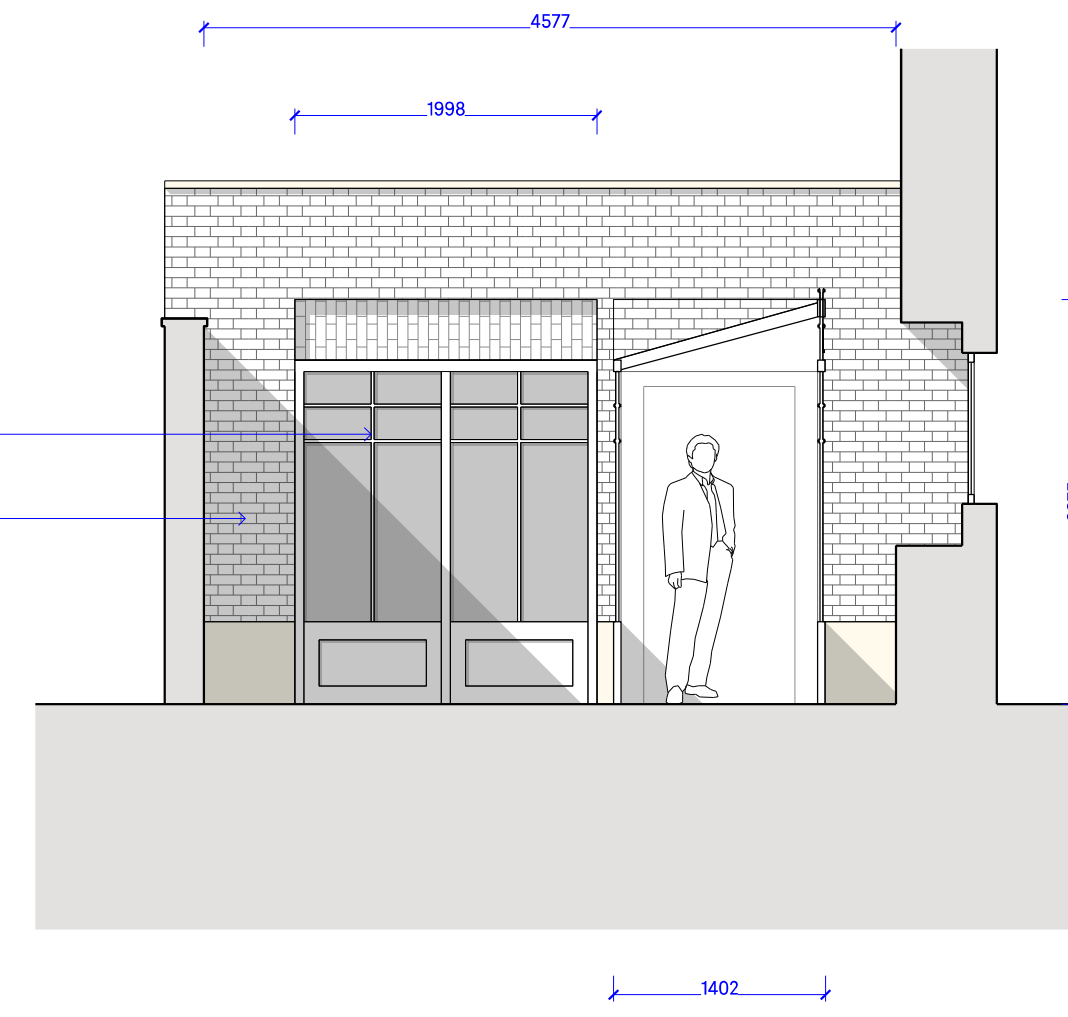

SLIMLINE DOUBLE GLAZED METAL FRAMED WINDOWS TO MATCH GLAZED LINK
LONDON STOCK BRICKS TO MATCH EXISTING

3 1:50
PROPOSED COURTYARD SECTION

PLANNING



3 1:50
PROPOSED SECTION AA

0 1 2 5 10
SCALE IN METRES @ 1:50

P2	25.02.25	PLANNING	MH
P1	16.08.24	PRE APPLICATION	MH
REV	DATE	NOTES	INIT.

PROJECT
90 FROGNAL NW3 6XB

DRAWING TITLE
PROPOSED SECTIONS

STATUS
PLANNING

SCALE @ A1	CREATED	DRAWN	CHECKED
1:50	02.10.2024	MH	MH
DRAWING NO.	ISSUE		
0123-A-P-1201	P2		

0207 937 0007
INFO@HODARCHITECTS.CO.UK
13 PRINCE OF WALES TERRACE
KENSINGTON
LONDON W8 5PG

House of Design
Architects