

**COPYRIGHT AND LIABILITY NOTES:**

The design and drawings remain the property of Peek Architecture + Design. The client for this project will be licensed to use this design and documents on this site only upon full payment of architectural fees. This license is non-transferable. The design and drawings shall not be reproduced, up-loaded to the internet or traced without the permission of Peek Architecture + Design.

This drawing has been prepared from a survey drawing from Peek Architecture and Design Ltd commissioned by the client. It is VERY IMPORTANT that all dimensions are checked carefully before any work commences or any materials are ordered. If any discrepancies are noticed between this drawing and any other contract document then please contact Peek Architecture + Design immediately.

DO NOT SCALE USE FIGURED DIMENSIONS ONLY  
All dimensions to be verified on site prior to the commencement of any work or the production of any shop drawing.

This drawing to be read in conjunction with all related Architect's and Engineer's drawings and any other relevant information.

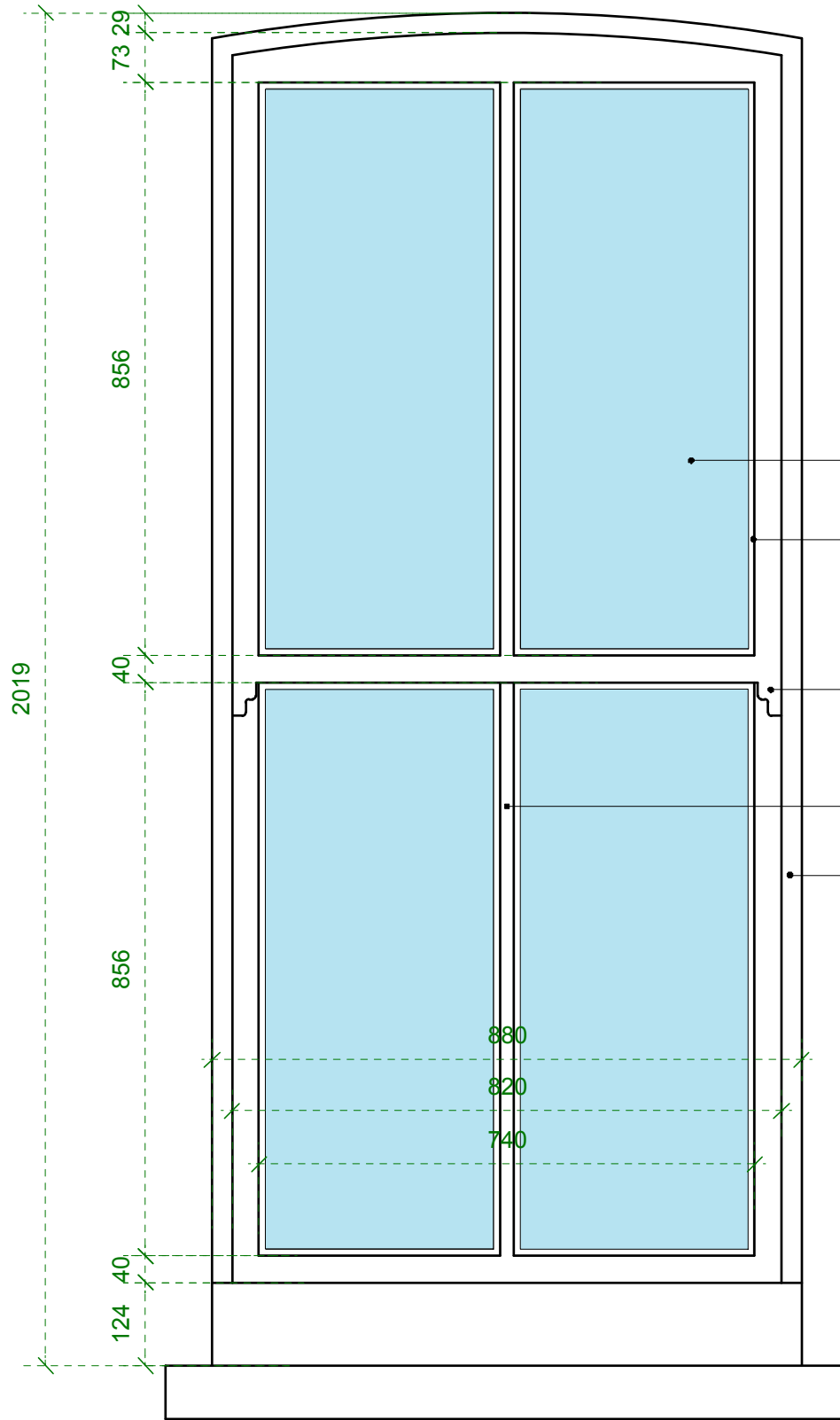

- slimlite double glazing (4mm/4mm/4mm) low iron glass, argon filled.
- putty to outside face to hold glass
- Horn detail, integrated
- Allow for a traditional Lamb's tongue glazing bars
- Hardwood frame hand-painted timber

**NEW SASH WINDOW - ELEVATION**  
scale 1:10 @A3

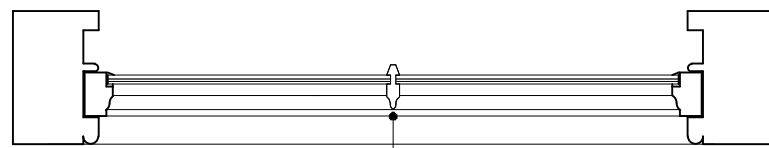

Allow for a traditional Lamb's tongue glazing bars

**TYPICAL NEW SASH WINDOW PLAN**  
scale 1:10 @A3

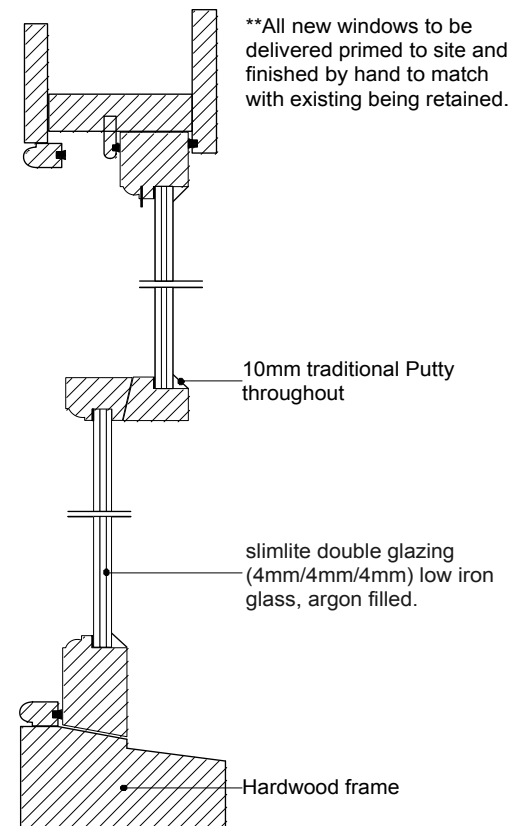

\*\*All new windows to be delivered primed to site and finished by hand to match with existing being retained.

10mm traditional Putty throughout

slimlite double glazing (4mm/4mm/4mm) low iron glass, argon filled.

Hardwood frame

**SASH WINDOW SECTION**

scale 1:5 @A3

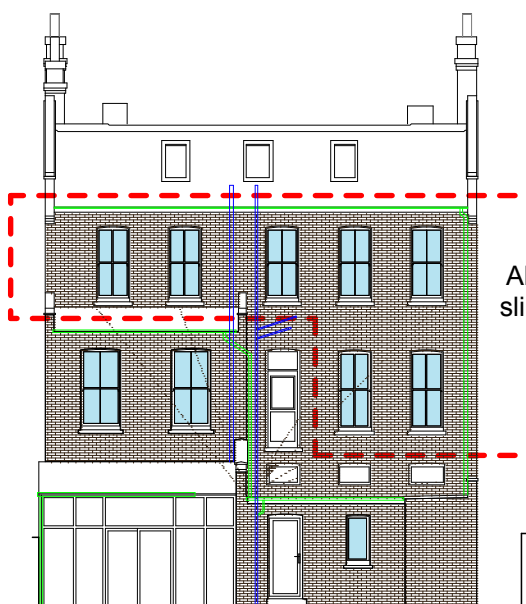

Allow for new sash windows like for like slimlite double glazing (4mm/4mm/4mm) low iron glass, argon filled

1.5 @ A3

1.10 @ A3

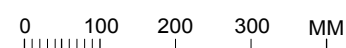
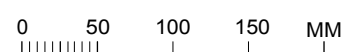

DATE:	REVISION:	REVISION/COMMENTS:	AUTHOR:	CHECKED:
-	First Issue		DM	NN

**51 GREENCROFT GARDENS, NW6 3LL**

DRAWING NAME:

**PROPOSED REAR SASH WINDOW DETAIL**

PROJECT NO: P1093 DRAWING NO: DET402 REVISION: A SCALE @ SIZE: 1:5 @ A3

START DATE: JAN 25 FIRST AUTHOR: DM 1:10 @ A3

**PEEK** | Architecture + Design Ltd

Address: 12-13 Poland Street, London, W1F 8QB  
Web: www.peekarchitecture.co.uk | Email: georgina@peekarchitecture.co.uk | Tel: 0207 734 3094