

REV	DATE	DR/CH	DESCRIPTION
-	02/25	SHC/BR	PLANNING

116 REGENT'S PARK ROAD
 EX099 rev - EXISTING LOWER GROUND FLOOR PLAN

24023 _ PLANNING _ Published 30/09/24

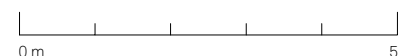

Scale 1:100 @ A3



North

Do not scale for construction. Use figured dimensions only. All discrepancies to be verified with architect prior to ordering or construction/execution. Confirm all setting out with architect prior to construction. Drawing to be read in conjunction with all other documents. Copyright Architecture for London.

Architecture for London
 3-5 Bleeding Heart Yard
 London EC1N 8SJ
 020 3637 4236
 architectureforlondon.com

**Architecture
 for London.**

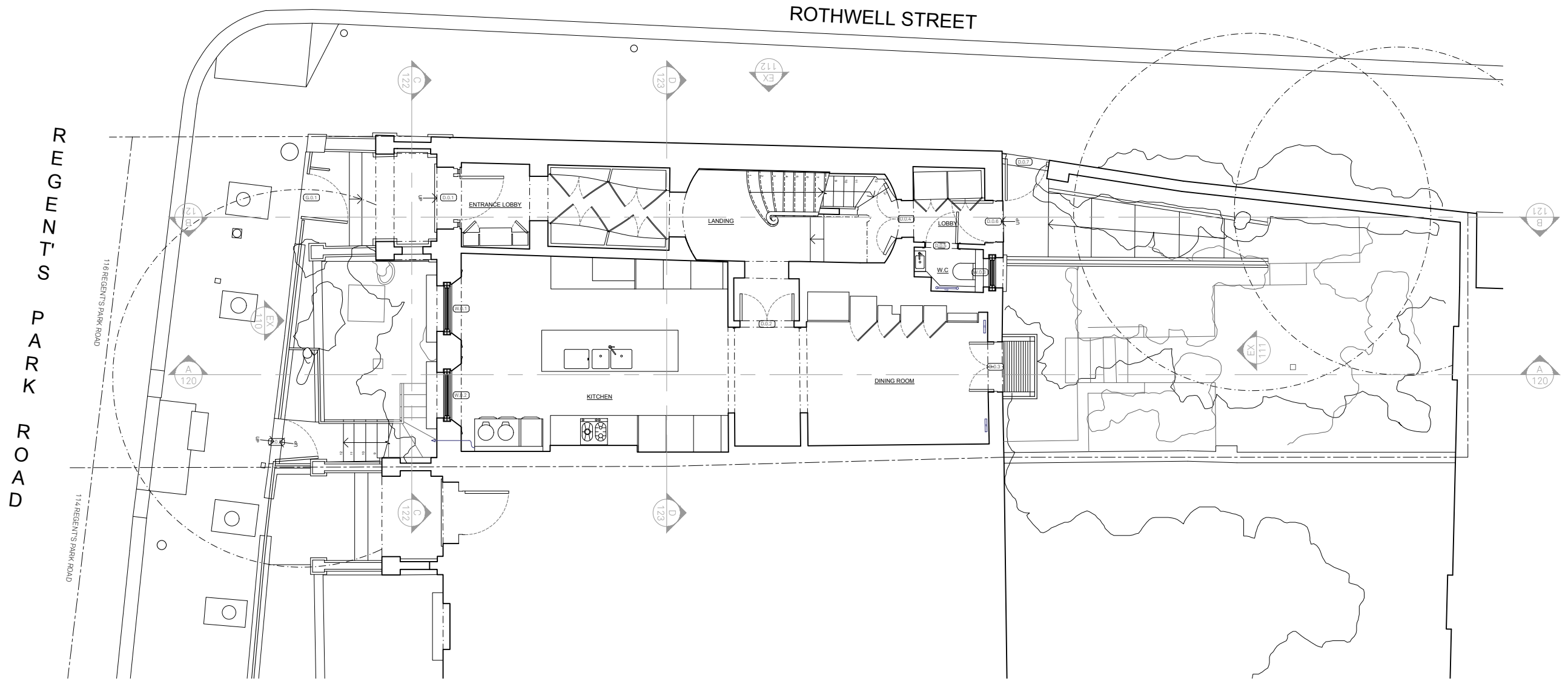

REV	DATE	DR/CH	DESCRIPTION
-	02/25	SHC/BR	PLANNING

116 REGENT'S PARK ROAD
 EX100 rev - EXISTING UPPER GROUND FLOOR PLAN

24023 _ PLANNING _ Published 30/09/24

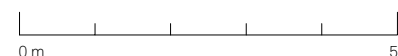

Scale 1:100 @ A3



North

Do not scale for construction. Use figured dimensions only. All discrepancies to be verified with architect prior to ordering or construction/execution. Confirm all setting out with architect prior to construction. Drawing to be read in conjunction with all other documents. Copyright Architecture for London.

Architecture for London
 3-5 Bleeding Heart Yard
 London EC1N 8SJ
 020 3637 4236
 architectureforlondon.com

**Architecture
 for London.**

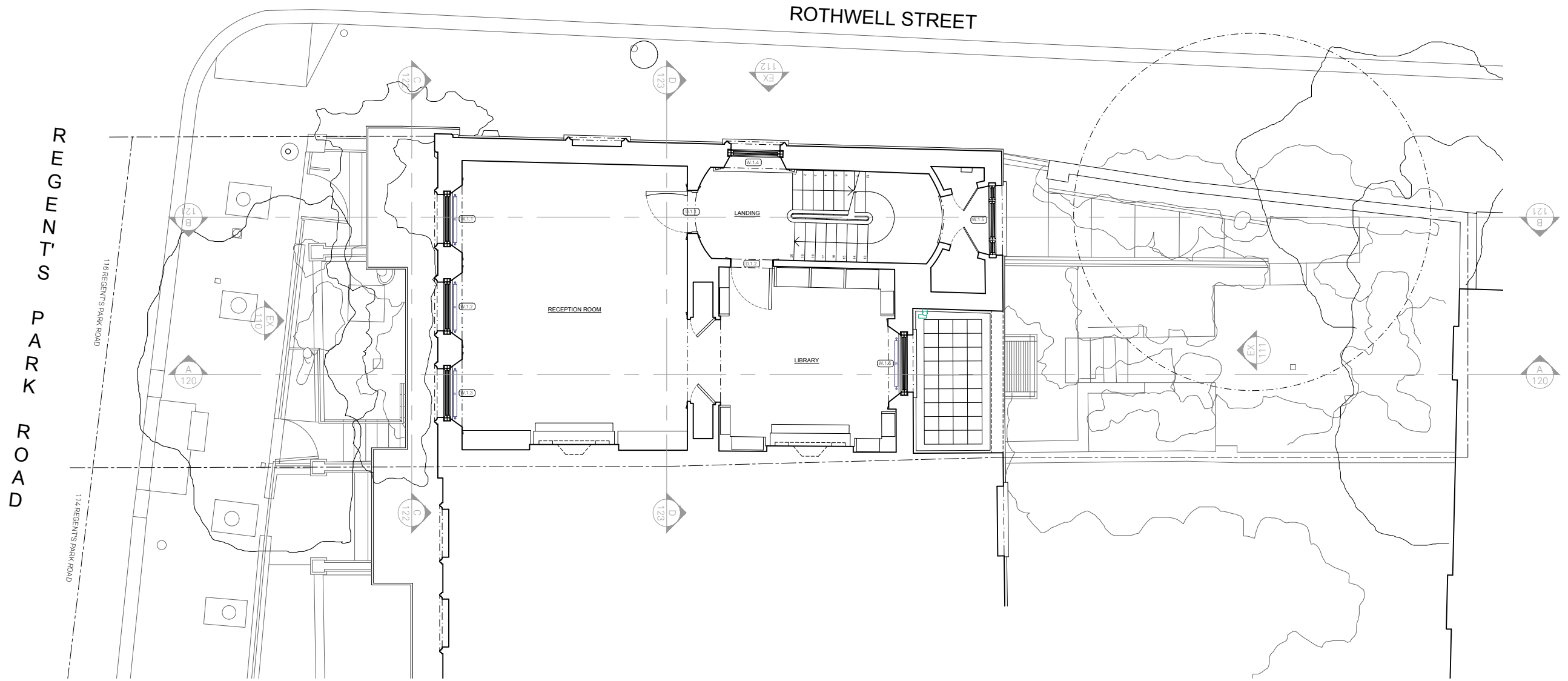

REV	DATE	DR/CH	DESCRIPTION
-	02/25	SHC/BR	PLANNING

116 REGENT'S PARK ROAD
 EX101 rev - EXISTING FIRST FLOOR PLAN

24023 _ PLANNING _ Published 30/09/24



Scale 1:100 @ A3



North

Do not scale for construction. Use figured dimensions only. All discrepancies to be verified with architect prior to ordering or construction/execution. Confirm all setting out with architect prior to construction. Drawing to be read in conjunction with all other documents. Copyright Architecture for London.

Architecture for London
 3-5 Bleeding Heart Yard
 London EC1N 8SJ
 020 3637 4236
 architectureforlondon.com

**Architecture
 for London.**

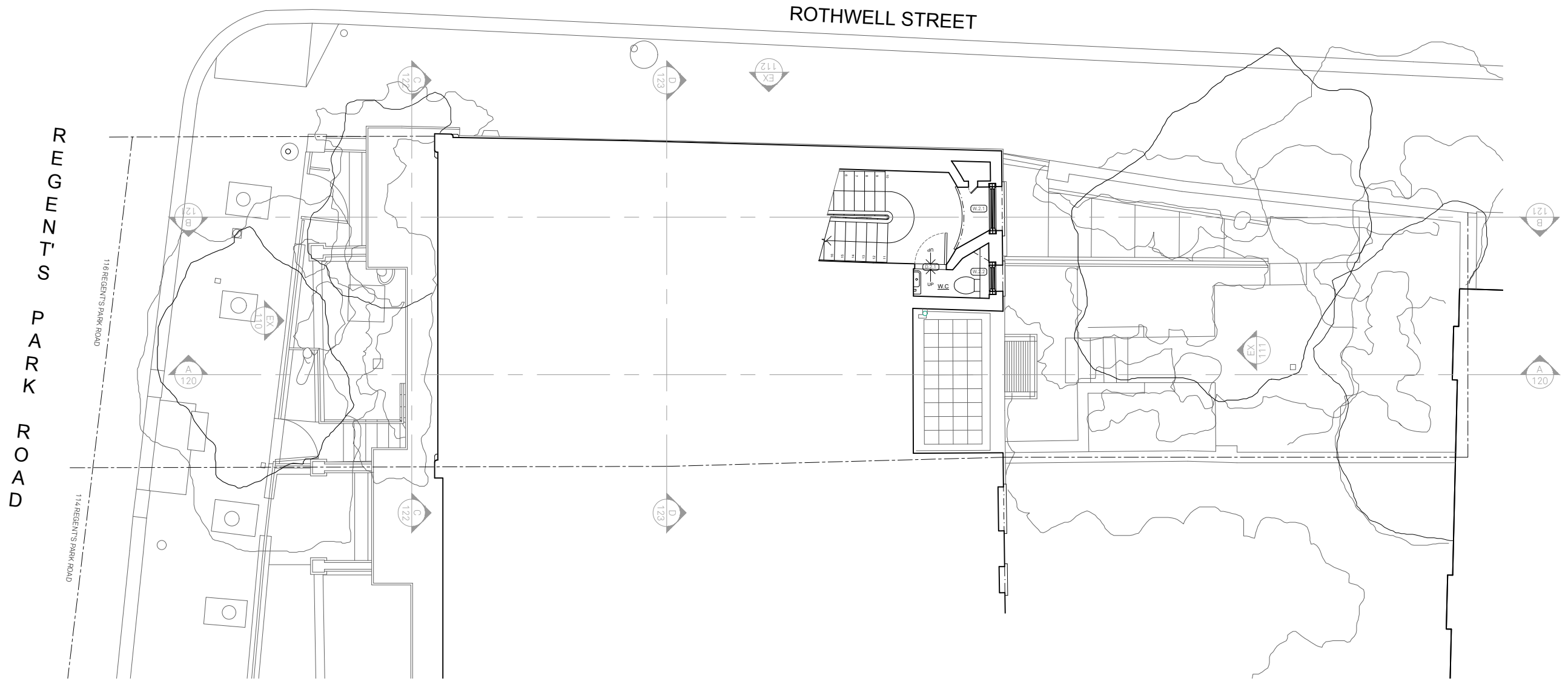

REV	DATE	DR/CH	DESCRIPTION
-	02/25	SHC/BR	PLANNING

116 REGENT'S PARK ROAD
 EX102 rev - EXISTING FIRST HALF LANDING FLOOR PLAN

24023 _ PLANNING _ Published 30/09/24



Scale 1:100 @ A3



North

Do not scale for construction. Use figured dimensions only. All discrepancies to be verified with architect prior to ordering or construction/execution. Confirm all setting out with architect prior to construction. Drawing to be read in conjunction with all other documents. Copyright Architecture for London.

Architecture for London
 3-5 Bleeding Heart Yard
 London EC1N 8SJ
 020 3637 4236
 architectureforlondon.com

**Architecture
 for London.**

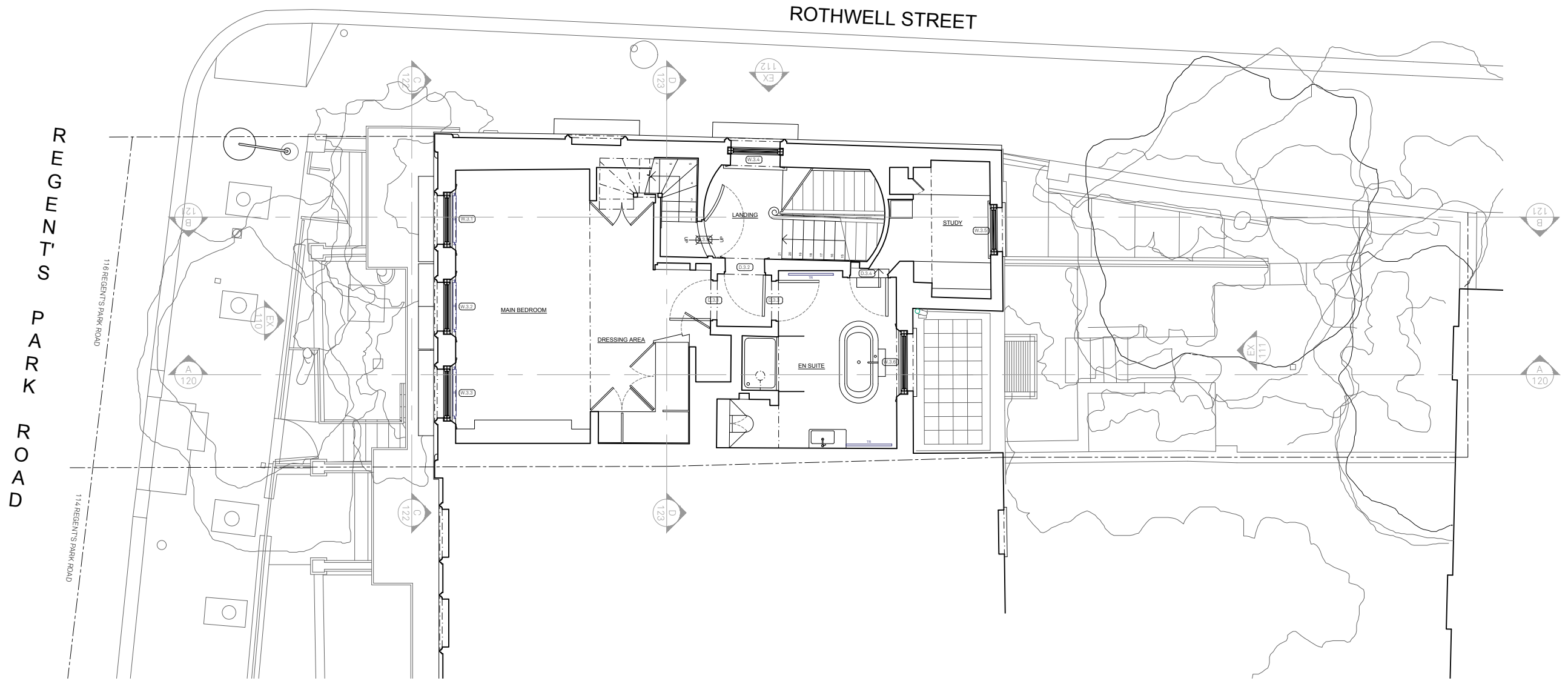

REV	DATE	DR/CH	DESCRIPTION
-	02/25	SHC/BR	PLANNING

116 REGENT'S PARK ROAD
 EX103 rev - EXISTING SECOND FLOOR PLAN

24023 _ PLANNING _ Published 03/10/24

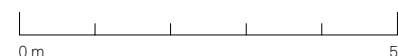

Scale 1:100 @ A3



North

Do not scale for construction. Use figured dimensions only. All discrepancies to be verified with architect prior to ordering or construction/execution. Confirm all setting out with architect prior to construction. Drawing to be read in conjunction with all other documents. Copyright Architecture for London.

Architecture for London
 3-5 Bleeding Heart Yard
 London EC1N 8SJ
 020 3637 4236
 architectureforlondon.com

**Architecture
 for London.**

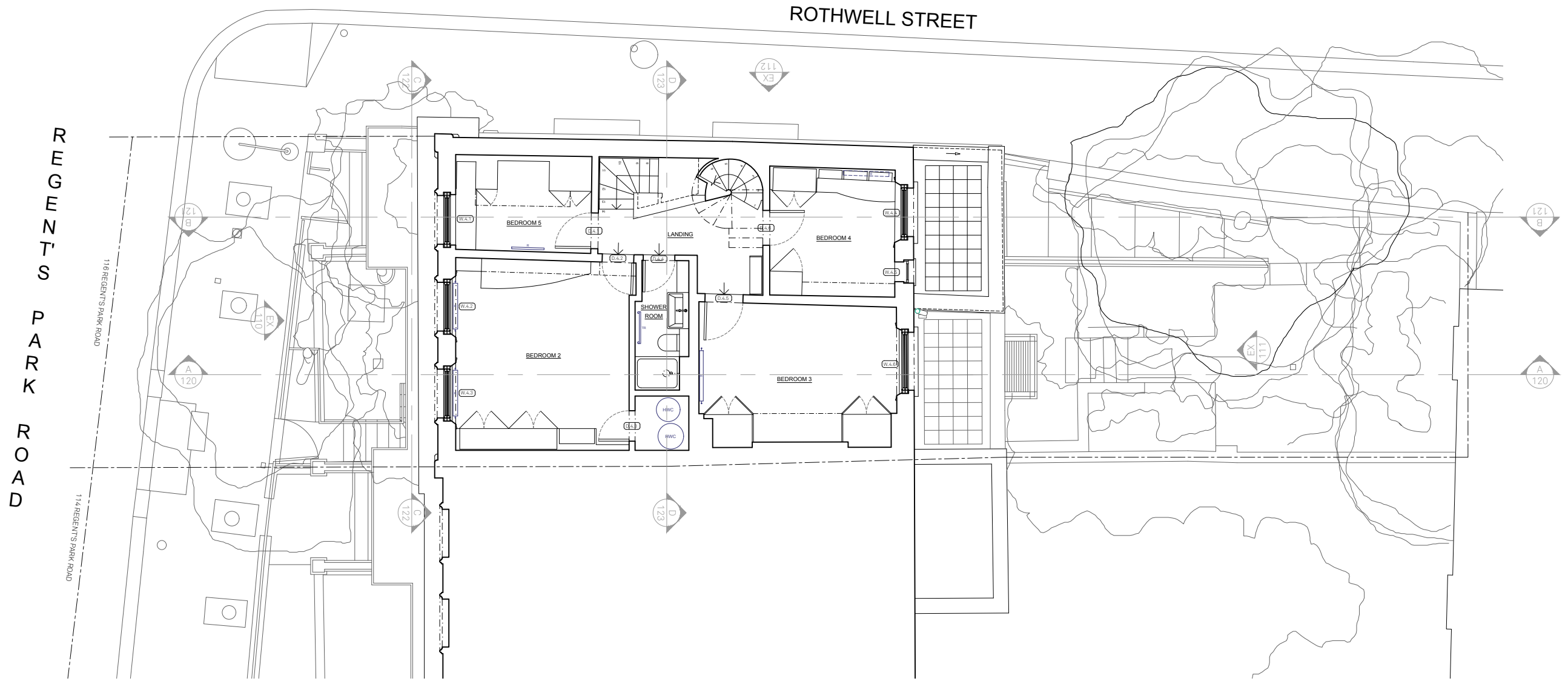

REV	DATE	DR/CH	DESCRIPTION
-	02/25	SHC/BR	PLANNING

116 REGENT'S PARK ROAD
 EX104 rev - EXISTING THIRD FLOOR PLAN

24023 _ PLANNING _ Published 01/10/24

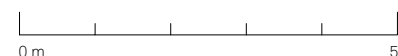

Scale 1:100 @ A3



North

Do not scale for construction. Use figured dimensions only. All discrepancies to be verified with architect prior to ordering or construction/execution. Confirm all setting out with architect prior to construction. Drawing to be read in conjunction with all other documents. Copyright Architecture for London.

Architecture for London
 3-5 Bleeding Heart Yard
 London EC1N 8SJ
 020 3637 4236
 architectureforlondon.com

**Architecture
 for London.**

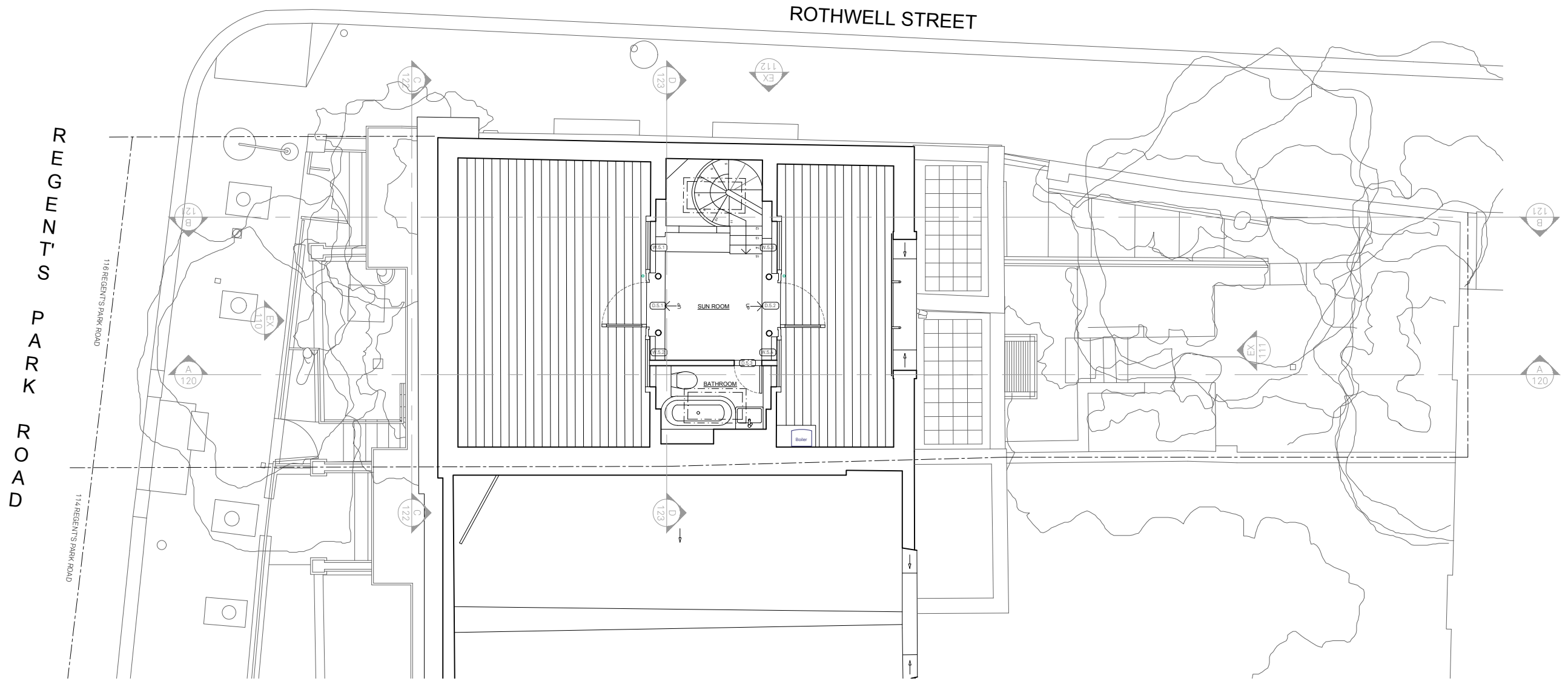

REV	DATE	DR/CH	DESCRIPTION
-	02/25	SHC/BR	PLANNING

116 REGENT'S PARK ROAD
 EX105 rev - EXISTING FOURTH FLOOR PLAN

24023 _ PLANNING _ Published 30/09/24

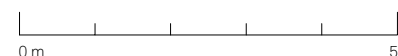

Scale 1:100 @ A3



North

Do not scale for construction. Use figured dimensions only. All discrepancies to be verified with architect prior to ordering or construction/execution. Confirm all setting out with architect prior to construction. Drawing to be read in conjunction with all other documents. Copyright Architecture for London.

Architecture for London
 3-5 Bleeding Heart Yard
 London EC1N 8SJ
 020 3637 4236
 architectureforlondon.com

**Architecture
 for London.**

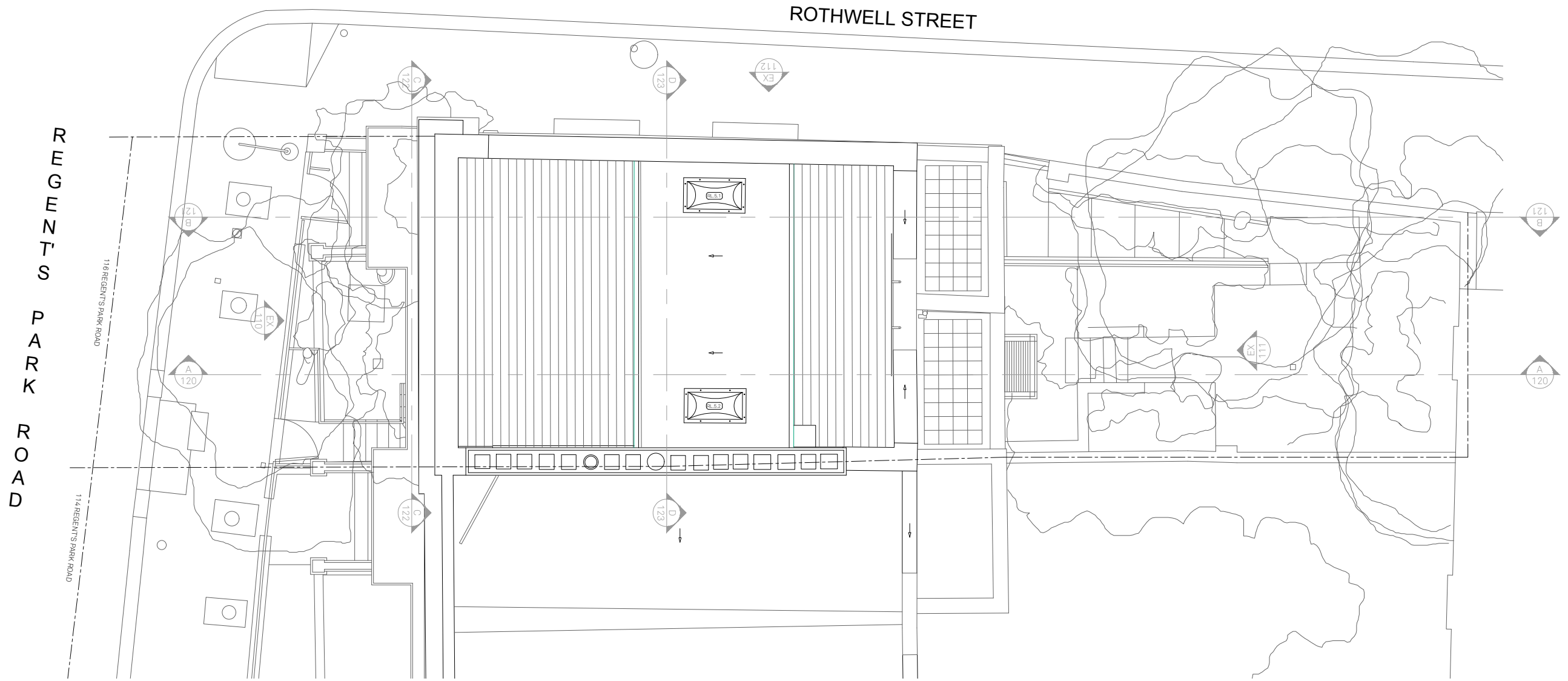

REV	DATE	DR/CH	DESCRIPTION
-	02/25	SHC/BR	PLANNING

116 REGENT'S PARK ROAD
 EX106 rev - EXISTING ROOF PLAN

24023 _ PLANNING _ Published 30/09/24

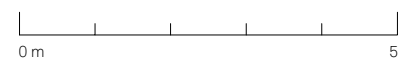

Scale 1:100 @ A3 North



Do not scale for construction. Use figured dimensions only. All discrepancies to be verified with architect prior to ordering or construction/execution. Confirm all setting out with architect prior to construction. Drawing to be read in conjunction with all other documents. Copyright Architecture for London.

Architecture for London
 3-5 Bleeding Heart Yard
 London EC1N 8SJ
 020 3637 4236
 architectureforlondon.com

**Architecture
 for London.**



- 02/25 SHC/BR PLANNING
 REV DATE DR/CH DESCRIPTION

116 REGENT'S PARK ROAD
 EX110 rev - EXISTING FRONT ELEVATION

24023 _ PLANNING _ Published 03/10/24



Scale 1:100 @ A3

Do not scale for construction. Use figured dimensions only. All discrepancies to be verified with architect prior to ordering or construction/execution. Confirm all setting out with architect prior to construction. Drawing to be read in conjunction with all other documents. Copyright Architecture for London.

Architecture for London
 3-5 Bleeding Heart Yard
 London EC1N 8SJ
 020 3637 4236
 architectureforlondon.com

**Architecture
 for London.**



REV	DATE	DR/CH	DESCRIPTION
-	02/25	SHC/BR	PLANNING

116 REGENT'S PARK ROAD
 EX111 rev - EXISTING REAR ELEVATION

24023 _ PLANNING _ Published 03/10/24

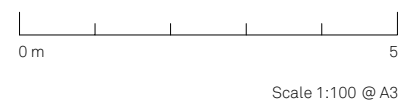

Do not scale for construction. Use figured dimensions only. All discrepancies to be verified with architect prior to ordering or construction/execution. Confirm all setting out with architect prior to construction. Drawing to be read in conjunction with all other documents. Copyright Architecture for London.

Architecture for London
 3-5 Bleeding Heart Yard
 London EC1N 8SJ
 020 3637 4236
 architectureforlondon.com

**Architecture
 for London.**



REV	DATE	DR/CH	DESCRIPTION
-	02/25	SHC/BR	PLANNING

116 REGENT'S PARK ROAD
 EX112 rev - EXISTING SIDE ELEVATION

24023 _ PLANNING _ Published 03/10/24



Do not scale for construction. Use figured dimensions only. All discrepancies to be verified with architect prior to ordering or construction/execution. Confirm all setting out with architect prior to construction. Drawing to be read in conjunction with all other documents. Copyright Architecture for London.

Architecture for London
 3-5 Bleeding Heart Yard
 London EC1N 8SJ
 020 3637 4236
 architectureforlondon.com

**Architecture
 for London.**

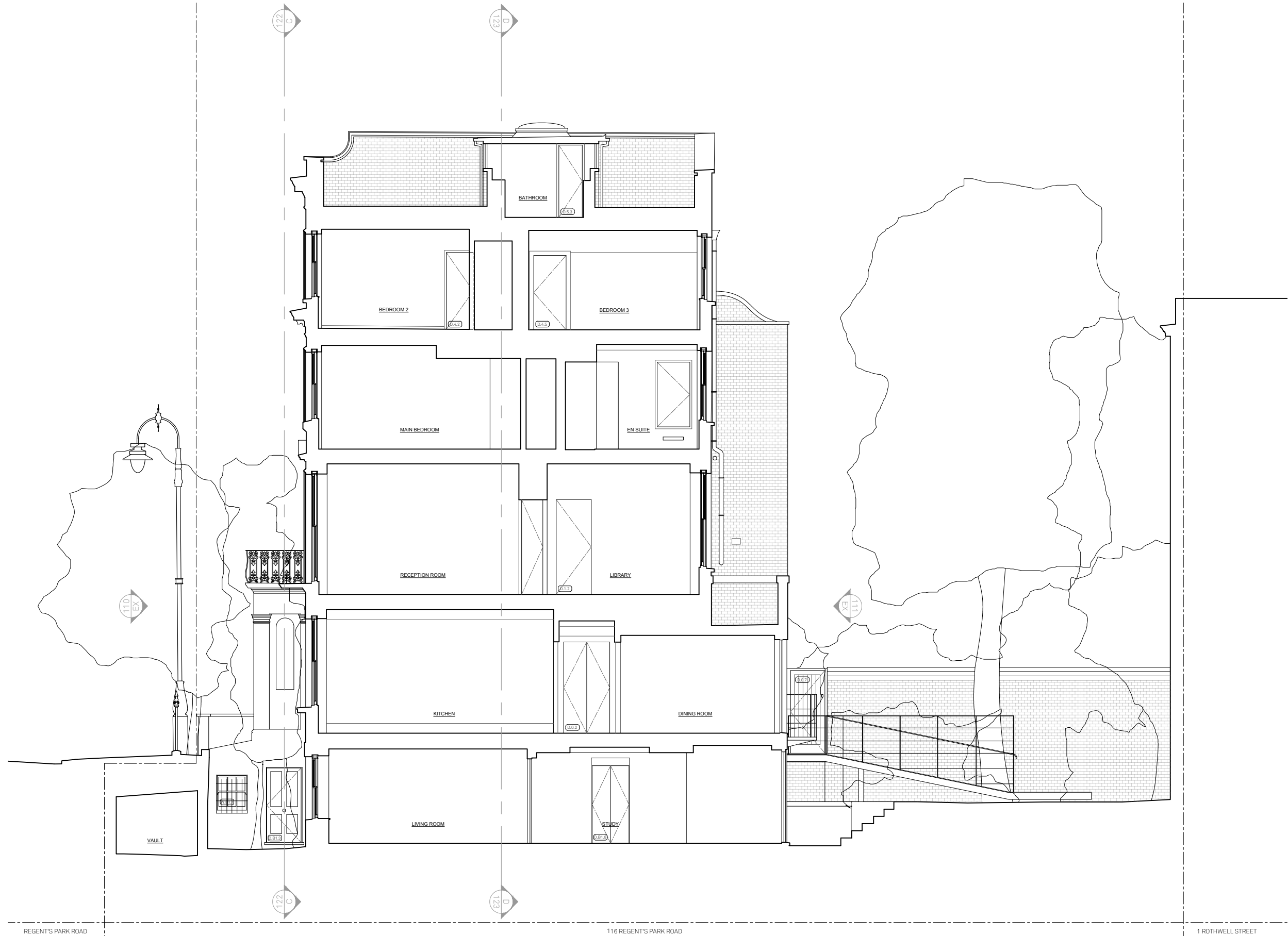

REV	DATE	DR/CH	DESCRIPTION
-	02/25	SHC/BR	PLANNING

116 REGENT'S PARK ROAD
 EX120 rev - EXISTING SECTION AA

24023 _ PLANNING _ Published 03/10/24



Do not scale for construction. Use figured dimensions only. All discrepancies to be verified with architect prior to ordering or construction/execution. Confirm all setting out with architect prior to construction. Drawing to be read in conjunction with all other documents. Copyright Architecture for London.

Architecture for London
 3-5 Bleeding Heart Yard
 London EC1N 8SJ
 020 3637 4236
 architectureforlondon.com

**Architecture
 for London.**

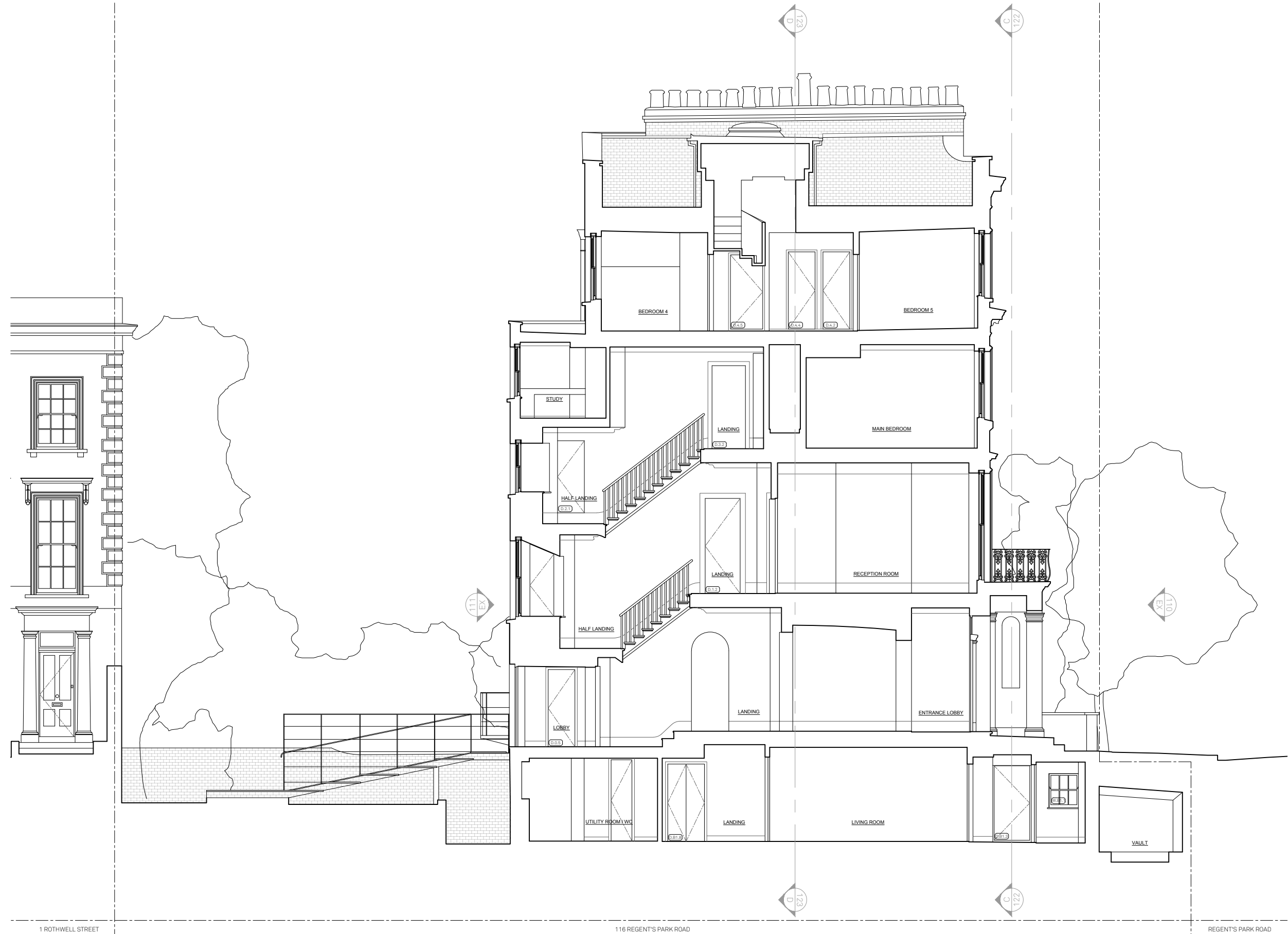

REV	DATE	SHC/BR	PLANNING
-	02/25	SHC/BR	PLANNING
		DR/CH	DESCRIPTION

116 REGENT'S PARK ROAD
 EX121 rev - EXISTING SECTION BB

24023 _ PLANNING _ Published 03/10/24

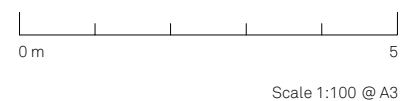

Do not scale for construction. Use figured dimensions only. All discrepancies to be verified with architect prior to ordering or construction/execution. Confirm all setting out with architect prior to construction. Drawing to be read in conjunction with all other documents. Copyright Architecture for London.

Architecture for London
 3-5 Bleeding Heart Yard
 London EC1N 8SJ
 020 3637 4236
 architectureforlondon.com

**Architecture
 for London.**



- 02/25 SHC/BR PLANNING
 REV DATE DR/CH DESCRIPTION

116 REGENT'S PARK ROAD
 EX122 rev - EXISTING SECTION CC

24023 _ PLANNING _ Published 03/10/24



Scale 1:100 @ A3

Do not scale for construction. Use figured dimensions only. All discrepancies to be verified with architect prior to ordering or construction/execution. Confirm all setting out with architect prior to construction. Drawing to be read in conjunction with all other documents. Copyright Architecture for London.

Architecture for London
 3-5 Bleeding Heart Yard
 London EC1N 8SJ
 020 3637 4236
 architectureforlondon.com

**Architecture
 for London.**

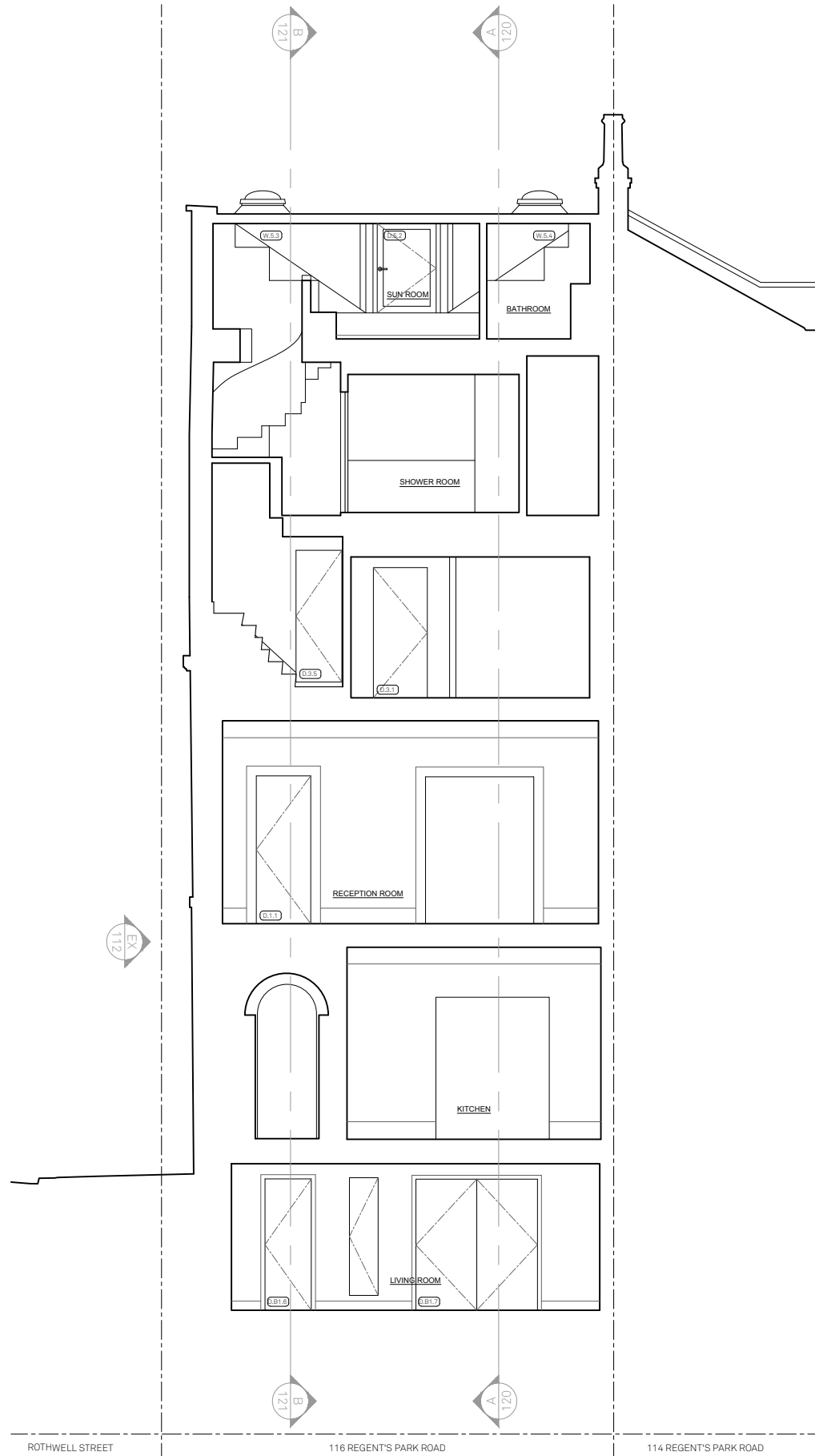

REV	DATE	SHC/BR	PLANNING
-	02/25	SHC/BR	PLANNING
		DR/CH	DESCRIPTION

116 REGENT'S PARK ROAD
EX123 rev - EXISTING SECTION DD

24023 _ PLANNING _ Published 03/10/24



Scale 1:100 @ A3

Do not scale for construction. Use figured dimensions only. All discrepancies to be verified with architect prior to ordering or construction/execution. Confirm all setting out with architect prior to construction. Drawing to be read in conjunction with all other documents. Copyright Architecture for London.

Architecture for London
3-5 Bleeding Heart Yard
London EC1N 8SJ
020 3637 4236
architectureforlondon.com

**Architecture
for London.**