

2 Existing Section

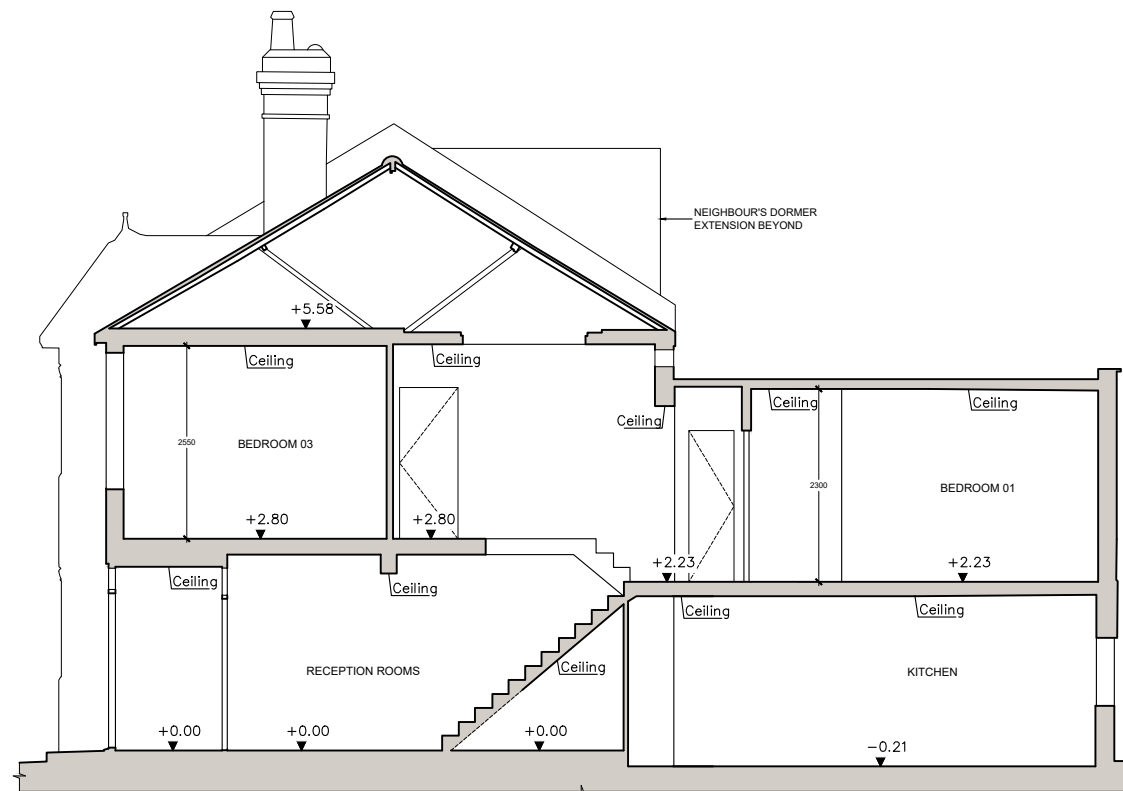

1 Existing Section

GENERAL NOTES:

Copyright of this drawing remains the sole property of MIM Studios Ltd unless otherwise stated in writing.

This drawing is to be read in conjunction with all other relevant drawings, specifications and calculations.

All dimensions to be physically checked on site by the Contractor prior to commencement of any work, and/or preparation of any shop drawings.

Sizes of and dimensions to any structural elements are indicative only. See structural engineers drawings for actual sizes / dimensions.



Any discrepancies between information shown on this drawing and any other contract information or manufacturers / suppliers recommendations is to be brought to the attention of the Architect.

This drawing is prepared solely for design and planning submission purposes. It is not intended or suitable for either Building Regulations or Construction purposes and should not be used for such.

All dimensions are in mm unless noted otherwise.

Rev.	Date	Reason For Issue
------	------	------------------

LEGEND

	SITE BOUNDARY
	EXISTING WALLS / PARTITIONS



Client
Emily Adams & Charlie Adams

75 Broomsleigh Street
 London NW6 1QQ

Designer
MIM Studios Ltd
 1 Waterden Rd. Studio 11 Telephone + 44 (0)7921918996
 London E15 2HB info@mimstudios.com

Project
137_BroomsleighStreet

Drawing
Existing Sections

Scale
1:100 @ A3

Date 06/03/2025	Rev -
---------------------------	-----------------

Drawing No A200	Originator MIM
---------------------------	--------------------------

Drawing Status
Planning (PD)