

GENERAL NOTES:

Copyright of this drawing remains the sole property of MIM Studios Ltd unless otherwise stated in writing.

This drawing is to be read in conjunction with all other relevant drawings, specifications and calculations.

All dimensions to be physically checked on site by the Contractor prior to commencement of any work, and/or preparation of any shop drawings.

Sizes of and dimensions to any structural elements are indicative only. See structural engineers drawings for actual sizes / dimensions.

Any discrepancies between information shown on this drawing and any other contract information or manufacturers / suppliers recommendations is to be brought to the attention of the Architect.

This drawing is prepared solely for design and planning submission purposes. It is not intended or suitable for either Building Regulations or Construction purposes and should not be used for such.

All dimensions are in mm unless noted otherwise.

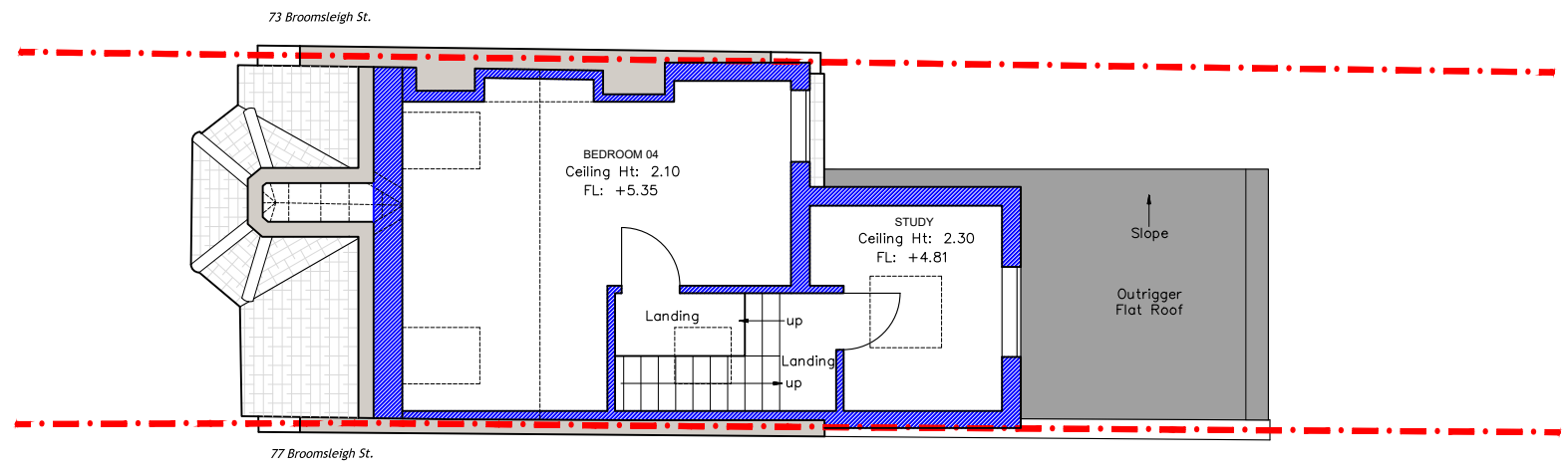

3 Proposed Loft Floor Plan

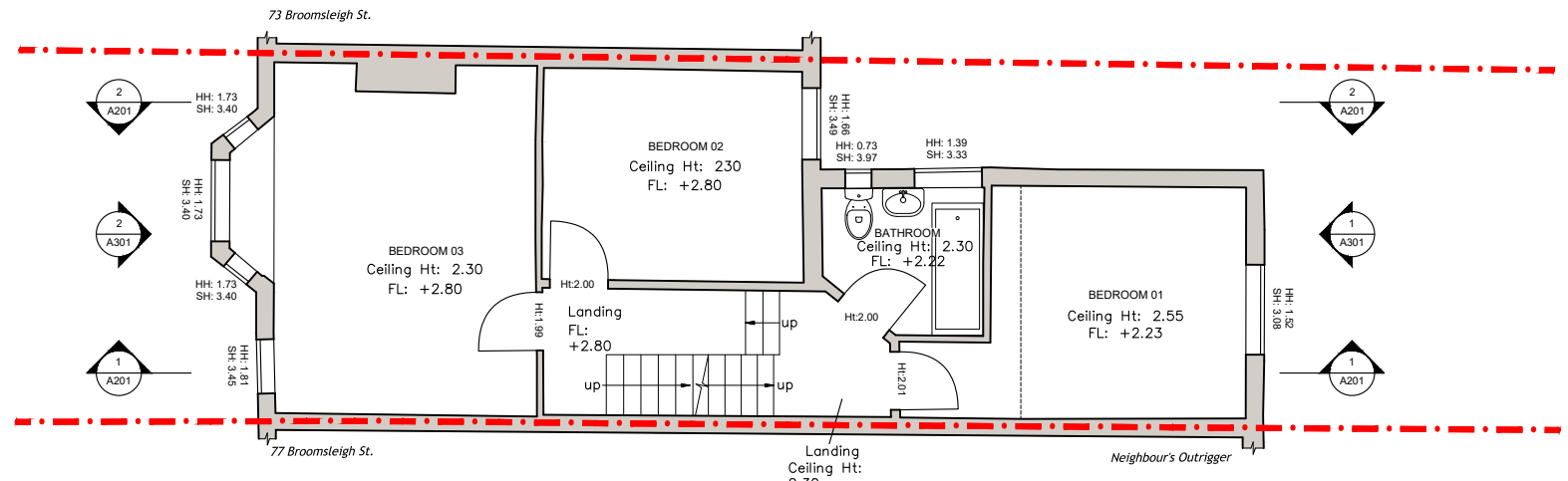

2 Proposed First Floor Plan

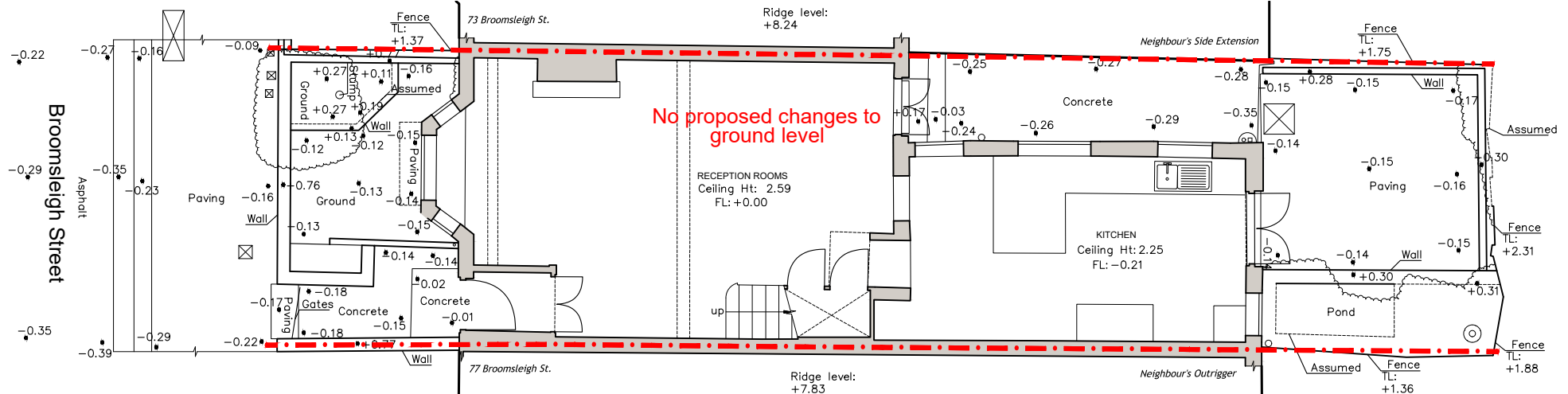

1 Existing Ground Floor Plan

Rev.	Date	Reason For Issue

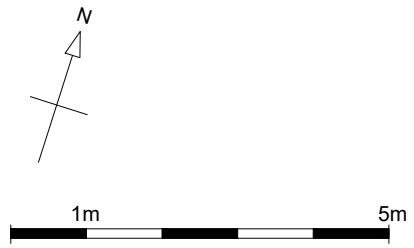
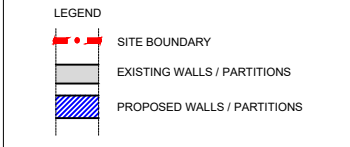

Client
 Emily Adams & Charlie Adams
 75 Broomsleigh Street
 London NW6 1QQ

Designer
 MIM Studios Ltd
 1 Waterden Rd. Studio 11
 London E15 2HB
 Telephone +44 (0)7921918996
 info@mimstudios.com

Project
 137_BroomsleighStreet

Drawing
 Proposed Plans

Scale
 1:100 @ A3

Date 06/03/2025	Rev -
---------------------------	-----------------

Drawing No A101	Originator MIM
---------------------------	--------------------------

Drawing Status
 Planning (PD)