

notes:

- General notes:
1. Do not scale drawings. Dimensions govern.
 2. All dimensions are in millimeters unless noted otherwise.
 3. All dimensions shall be verified on site before proceeding with the work.
 4. Square Feet Architects shall be notified in writing of any discrepancies.

Party Wall Act 1996:
 Note: If the project progresses onto site without the involvement of Square Feet Architects the Client must seek advice prior to commencement of the planned works as detailed on the drawings to establish whether the works fall within the scope of the Act which required adjoining property owners to be served with a statutory notice.

C.D.M. Regulations 2015:
 These drawings have been produced for the purpose of applying for Planning and Building Regulations only. If the project progresses on to site without the involvement of Square Feet Architects, the client and contractor must ensure that they fulfil the duties in respect of the construction (Design and Management) Regulations 1994. If advice is required please do not hesitate to contact Square Feet Architects.

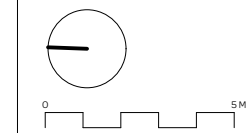

revision:

B	16.10.24 - Updated proposals

SQUARE FEET ARCHITECTS

A : 95 Bell St, London NW1 6TL
 T : 0207 431 4500
 E : studio@squarefeetarchitects.co.uk
 W : www.squarefeetarchitects.co.uk

drawing title:

PROPOSED L GROUND FLOOR

client:
 Russell Ambrose

project:
46 Maresfield Gardens NW3 5RX

date: Nov 19	scale: 1:200@A3 / 1:100@A1
-----------------	-------------------------------

drawing number: 1820_L_021	revision: B
-------------------------------	----------------

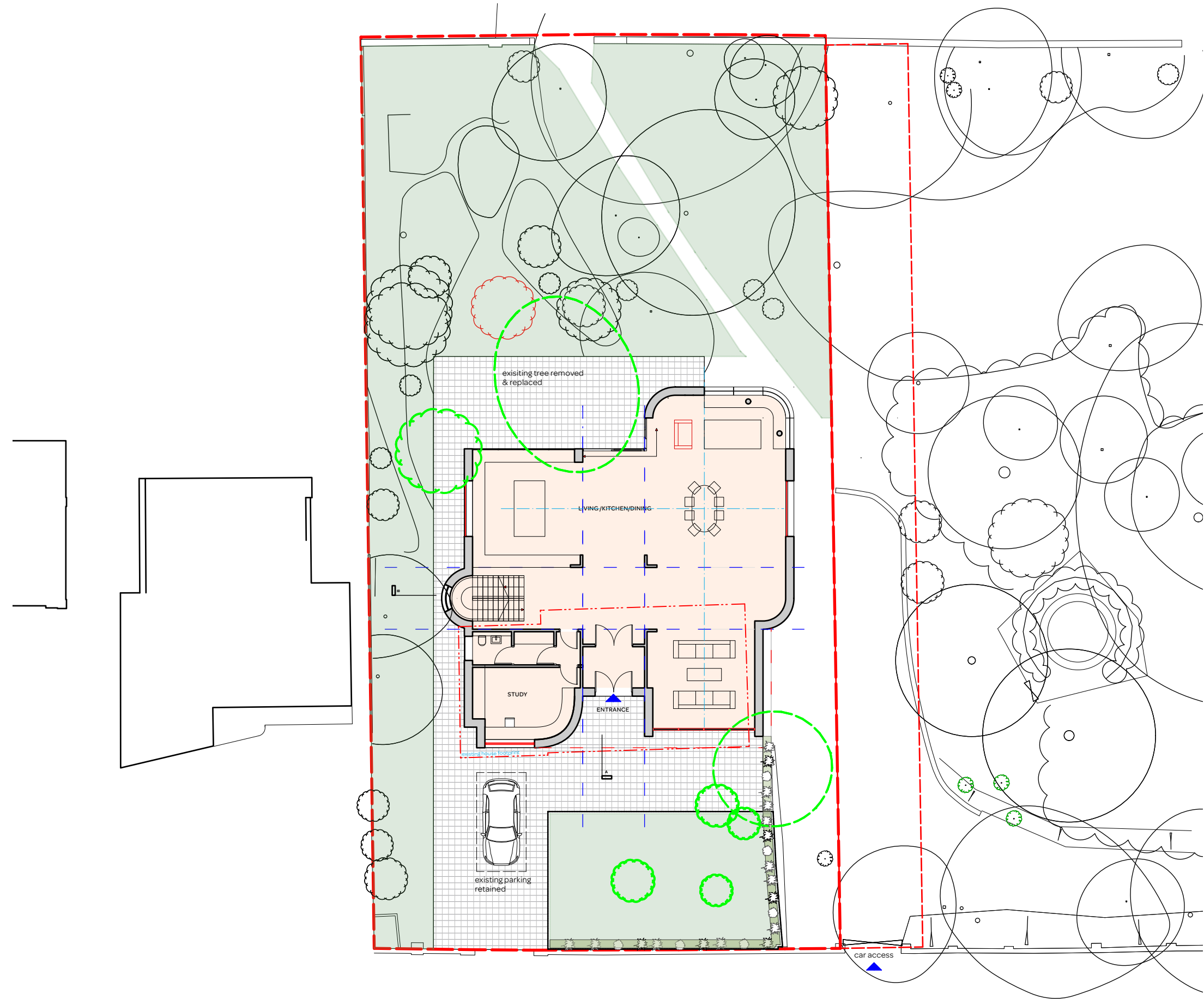

notes:

- General notes:
1. Do not scale drawings. Dimensions govern.
 2. All dimensions are in millimeters unless noted otherwise.
 3. All dimensions shall be verified on site before proceeding with the work.
 4. Square Feet Architects shall be notified in writing of any discrepancies.

Party Wall Act 1996:
 Note: If the project progresses onto site without the involvement of Square Feet Architects the Client must seek advice prior to commencement of the planned works as detailed on the drawings to establish whether the works fall within the scope of the Act which required adjoining property owners to be served with a statutory notice.

C.D.M. Regulations 2015:
 These drawings have been produced for the purpose of applying for Planning and Building Regulations only. If the project progresses on to site without the involvement of Square Feet Architects, the client and contractor must ensure that they fulfil the duties in respect of the construction (Design and Management) Regulations 1994. If advice is required please do not hesitate to contact Square Feet Architects.

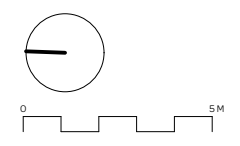

revision:

B	16.10.24 - Updated proposals



SQUARE FEET ARCHITECTS
 A : 95 Bell St, London NW1 6TL
 T : 0207 431 4500
 E : studio@squarefeetarchitects.co.uk
 W : www.squarefeetarchitects.co.uk

drawing title:

PROPOSED GROUND FLOOR

client:

Russell Ambrose

project:

46 Maresfield Gardens NW3 5RX

date:	scale:
Nov 19	1:200@A3 / 1:100@A1

drawing number:	revision:
1820_L_022	B

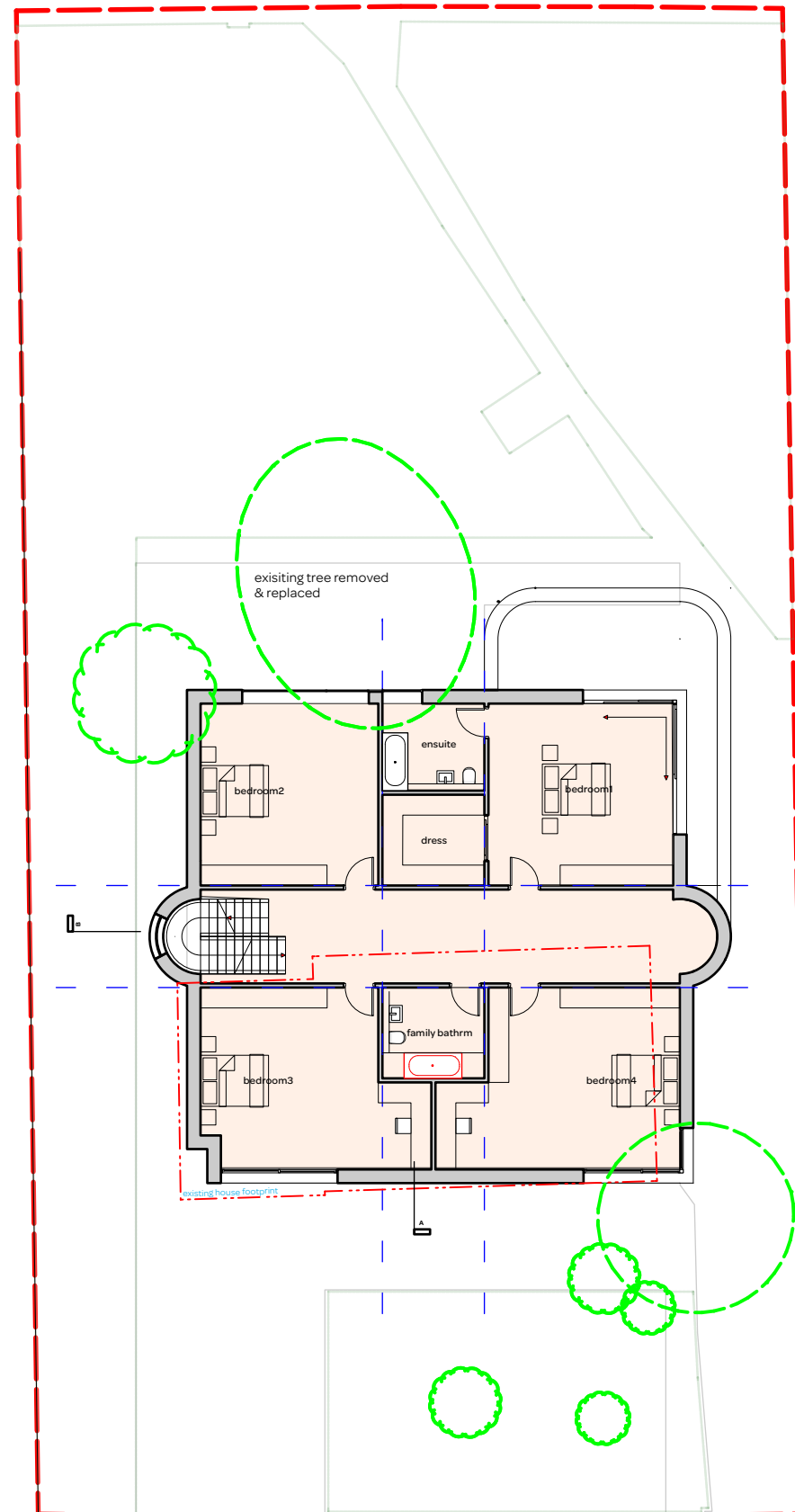

notes:

General notes:
 1. Do not scale drawings. Dimensions govern.
 2. All dimensions are in millimeters unless noted otherwise.
 3. All dimensions shall be verified on site before proceeding with the work.
 4. Square Feet Architects shall be notified in writing of any discrepancies.

Party Wall Act 1996:
 Note: If the project progresses onto site without the involvement of Square Feet Architects the Client must seek advice prior to commencement of the planned works as detailed on the drawings to establish whether the works fall within the scope of the Act which required adjoining property owners to be served with a statutory notice.

C.D.M. Regulations 2015:
 These drawings have been produced for the purpose of applying for Planning and Building Regulations only. If the project progresses on to site without the involvement of Square Feet Architects, the client and contractor must ensure that they fulfil the duties in respect of the construction (Design and Management) Regulations 1994. If advice is required please do not hesitate to contact Square Feet Architects.

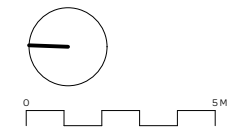

revision:

B	16.10.24 - Updated proposals

SQUARE FEET ARCHITECTS

A : 95 Bell St, London NW1 6TL
 T : 0207 431 4500
 E : studio@squarefeetarchitects.co.uk
 W : www.squarefeetarchitects.co.uk

drawing title:
PROPOSED FIRST PLAN

client:
 Russell Ambrose

project:
46 Maresfield Gardens NW3 5RX

date: Nov 19	scale: 1:200@A3 / 1:100@A1
-----------------	-------------------------------

drawing number: 1820_L_023	revision: B
--------------------------------------	----------------

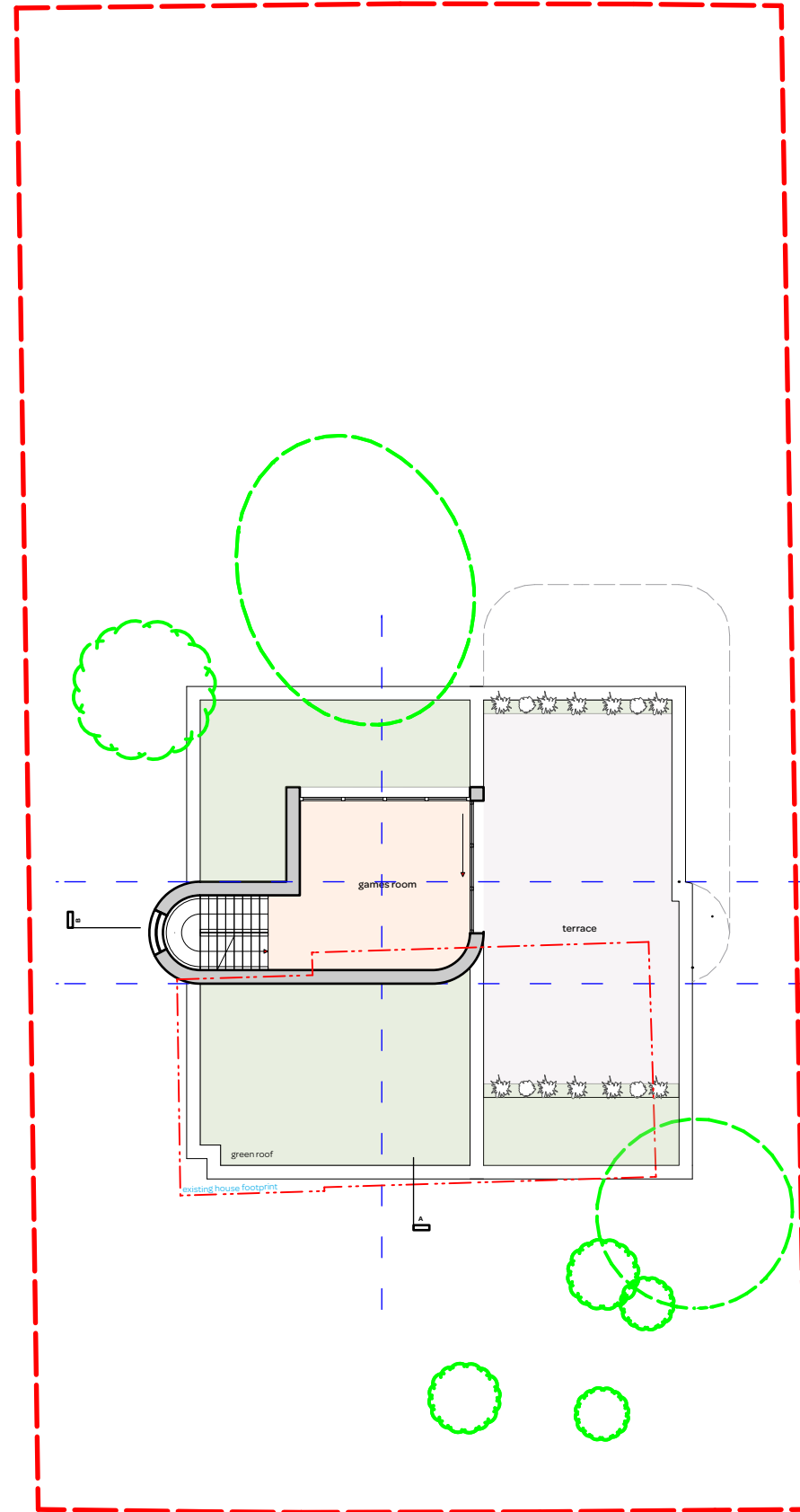

notes:

- General notes:
1. Do not scale drawings. Dimensions govern.
 2. All dimensions are in millimeters unless noted otherwise.
 3. All dimensions shall be verified on site before proceeding with the work.
 4. Square Feet Architects shall be notified in writing of any discrepancies.

Party Wall Act 1996:
 Note: If the project progresses onto site without the involvement of Square Feet Architects the Client must seek advice prior to commencement of the planned works as detailed on the drawings to establish whether the works fall within the scope of the Act which required adjoining property owners to be served with a statutory notice.

C.D.M. Regulations 2015:
 These drawings have been produced for the purpose of applying for Planning and Building Regulations only. If the project progresses on to site without the involvement of Square Feet Architects, the client and contractor must ensure that they fulfil the duties in respect of the construction (Design and Management) Regulations 1994. If advice is required please do not hesitate to contact Square Feet Architects.

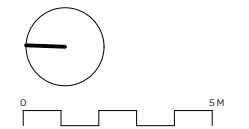

revision:

B	16.10.24 - Updated proposals

SQUARE FEET ARCHITECTS

A : 95 Bell St, London NW1 6TL
 T : 0207 431 4500
 E : studio@squarefeetarchitects.co.uk
 W : www.squarefeetarchitects.co.uk

drawing title:
PROPOSED SECOND PLAN

client:
 Russell Ambrose

project:
46 Maresfield Gardens NW3 5RX

date: Nov 19	scale: 1:200@A3 / 1:100@A1
-----------------	-------------------------------

drawing number: 1820_L_024	revision: B
--------------------------------------	----------------

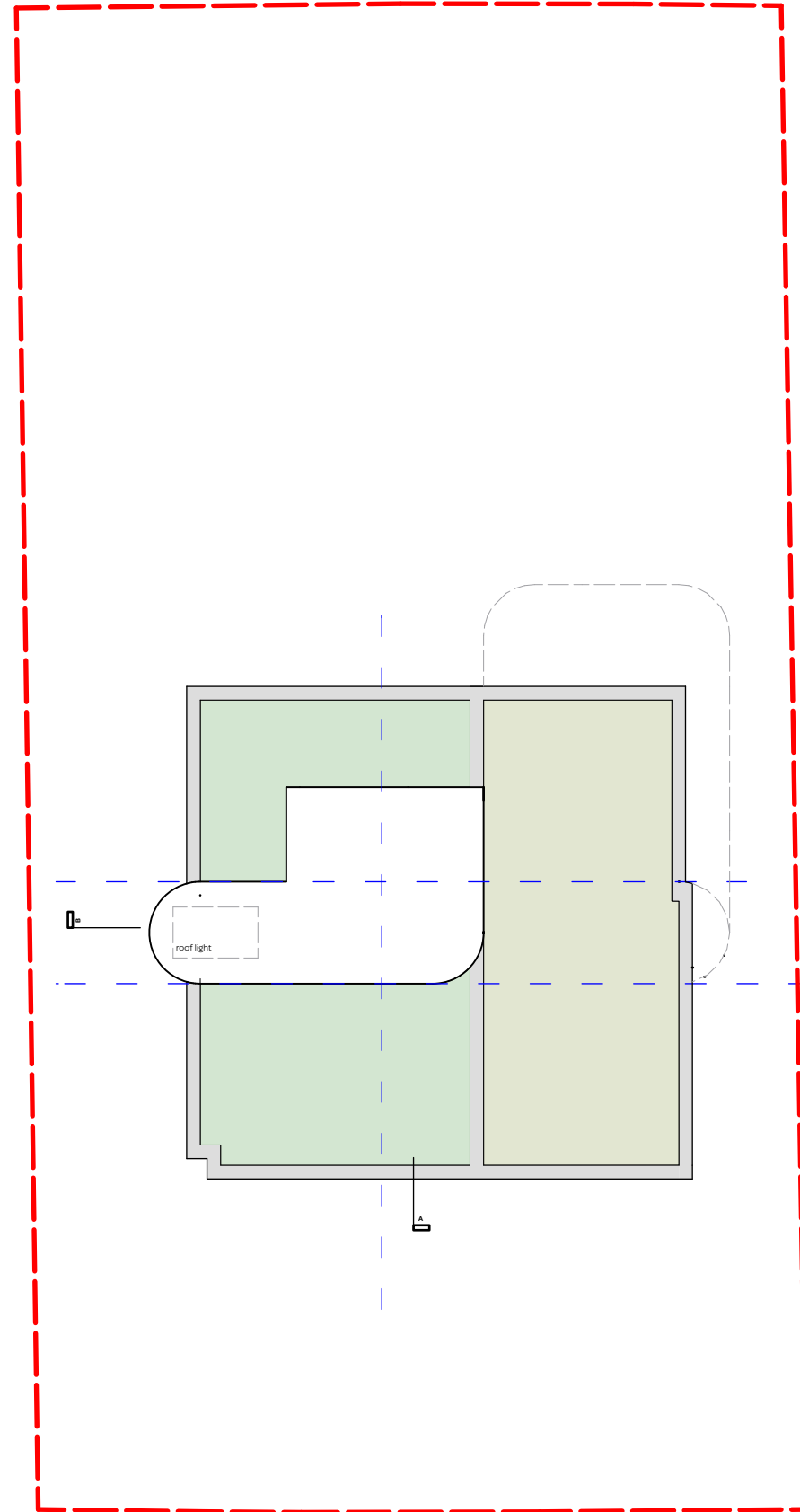

notes:

- General notes:
1. Do not scale drawings. Dimensions govern.
 2. All dimensions are in millimeters unless noted otherwise.
 3. All dimensions shall be verified on site before proceeding with the work.
 4. Square Feet Architects shall be notified in writing of any discrepancies.

Party Wall Act 1996:
 Note: If the project progresses onto site without the involvement of Square Feet Architects the Client must seek advice prior to commencement of the planned works as detailed on the drawings to establish whether the works fall within the scope of the Act which required adjoining property owners to be served with a statutory notice.

C.D.M. Regulations 2015:
 These drawings have been produced for the purpose of applying for Planning and Building Regulations only. If the project progresses on to site without the involvement of Square Feet Architects, the client and contractor must ensure that they fulfil the duties in respect of the construction (Design and Management) Regulations 1994. If advice is required please do not hesitate to contact Square Feet Architects.

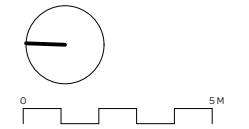

revision:

B 16.10.24 - Updated proposals



A : 95 Bell St, London NW1 6TL
 T : 0207 431 4500
 E : studio@squarefeetarchitects.co.uk
 W : www.squarefeetarchitects.co.uk

drawing title:

PROPOSED ROOF PLAN

client:
 Russell Ambrose

project:
 46 Maresfield Gardens NW3 5RX

date: Nov 19	scale: 1:200@A3 / 1:100@A1
-----------------	-------------------------------

drawing number: 1820_L_025	revision: B
-------------------------------	----------------

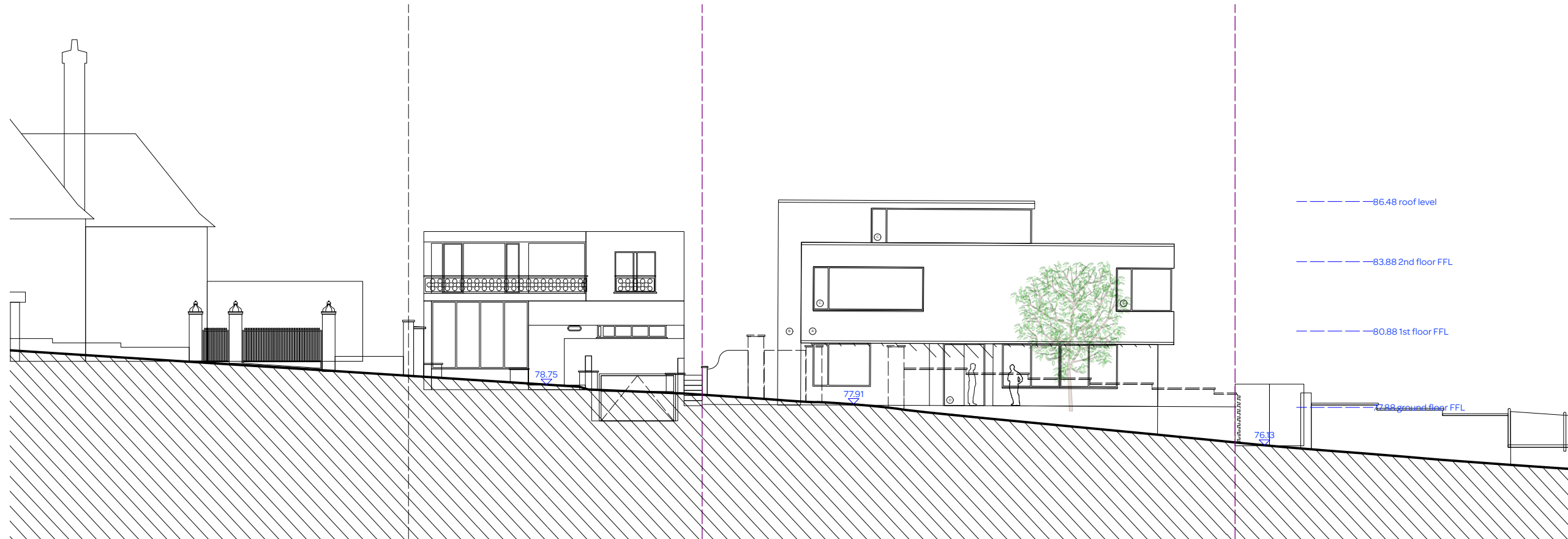

STREET VIEW (West Elevation)

notes:

General notes:
 1. Do not scale drawings. Dimensions govern.
 2. All dimensions are in millimeters unless noted otherwise.
 3. All dimensions shall be verified on site before proceeding with the work.
 4. Square Feet Architects shall be notified in writing of any discrepancies.

Party Wall Act 1996:
 Note: If the project progresses onto site without the involvement of Square Feet Architects the Client must seek advice prior to commencement of the planned works as detailed on the drawings to establish whether the works fall within the scope of the Act which required adjoining property owners to be served with a statutory notice.

C.D.M. Regulations 2015:
 These drawings have been produced for the purpose of applying for Planning and Building Regulations only. If the project progresses on to site without the involvement of Square Feet Architects, the client and contractor must ensure that they fulfil the duties in respect of the construction (Design and Management) Regulations 1994. If advice is required please do not hesitate to contact Square Feet Architects.

MATERIALS KEY:
 A - Pale / White Brick
 B - Darker / Warm Brown Brick
 C - High Performance Triple Glazed Windows
 D - Timber Doors

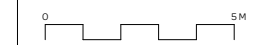

revision:
 B 16.10.24 - Updated proposals



SQUARE FEET ARCHITECTS
 A : 95 Bell St, London NW1 6TL
 T : 0207 431 4500
 E : studio@squarefeetarchitects.co.uk
 W : www.squarefeetarchitects.co.uk

drawing title:
PROPOSED ELEVATIONS -1

client:
 Russell Ambrose

project:
46 Maresfield Gardens NW3 5RX

date: Nov 19 scale: 1:200@A3 / 1:100@A1

drawing number: 1820_L-031 revision: B

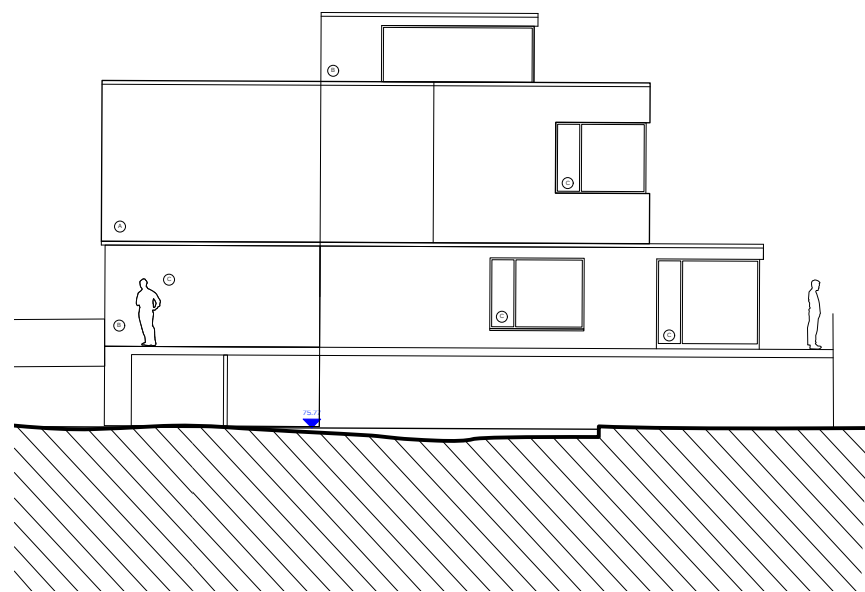

South Elevation

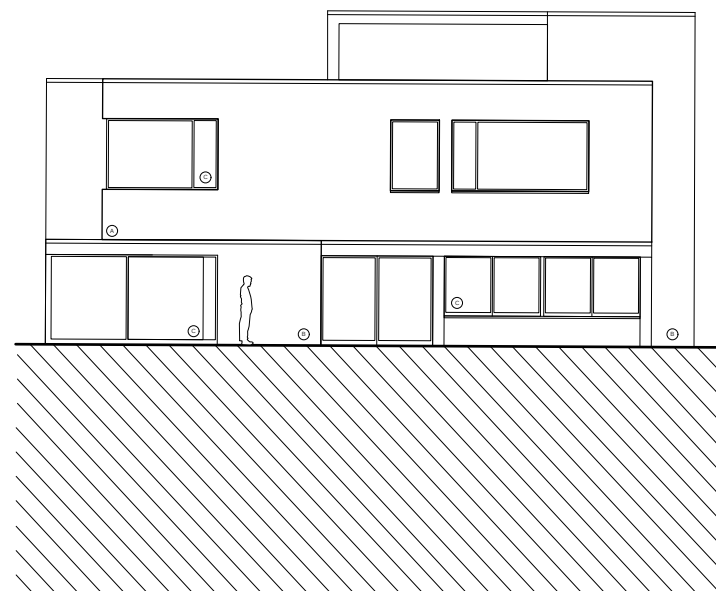

REAR VIEW (East Elevation)

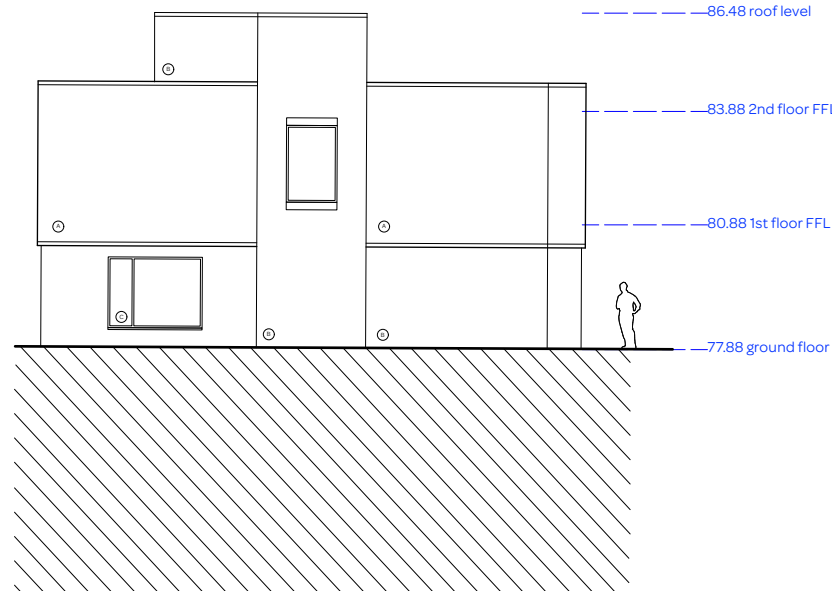

North Elevation

notes:

General notes:
 1. Do not scale drawings. Dimensions govern.
 2. All dimensions are in millimeters unless noted otherwise.
 3. All dimensions shall be verified on site before proceeding with the work.
 4. Square Feet Architects shall be notified in writing of any discrepancies.

Party Wall Act 1996:
 Note: If the project progresses onto site without the involvement of Square Feet Architects the Client must seek advice prior to commencement of the planned works as detailed on the drawings to establish whether the works fall within the scope of the Act which required adjoining property owners to be served with a statutory notice.

C.D.M. Regulations 2015:
 These drawings have been produced for the purpose of applying for Planning and Building Regulations only. If the project progresses on to site without the involvement of Square Feet Architects, the client and contractor must ensure that they fulfil the duties in respect of the construction (Design and Management) Regulations 1994. If advice is required please do not hesitate to contact Square Feet Architects.

MATERIALS KEY:
 A - Pale / White Brick
 B - Darker / Warm Brown Brick
 C - High Performance Triple Glazed Windows
 D - Timber Doors



revision:

B	16.10.24 - Updated proposals



A : 95 Bell St, London NW1 6TL
 T : 0207 431 4500
 E : studio@squarefeetarchitects.co.uk
 W : www.squarefeetarchitects.co.uk

drawing title:

PROPOSED ELEVATIONS 2

client:

Russell Ambrose

project:

46 Maresfield Gardens NW3 5RX

date:	scale:
Nov 19	1:200@A3 / 1:100@A1

drawing number:	revision:
1820_L-032	B

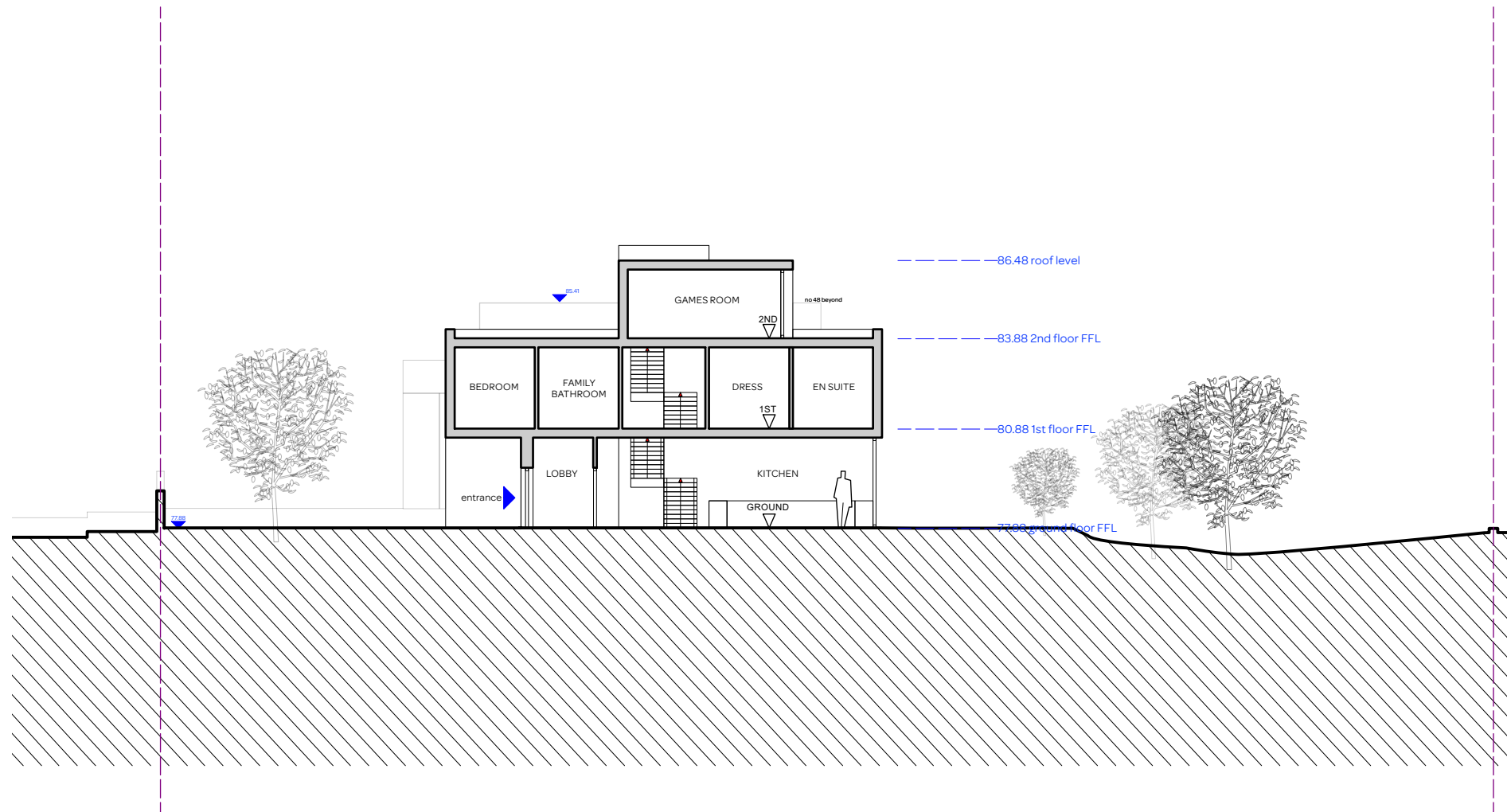

notes:

- General notes:
1. Do not scale drawings. Dimensions govern.
 2. All dimensions are in millimeters unless noted otherwise.
 3. All dimensions shall be verified on site before proceeding with the work.
 4. Square Feet Architects shall be notified in writing of any discrepancies.

Party Wall Act 1996:
 Note: If the project progresses onto site without the involvement of Square Feet Architects the Client must seek advice prior to commencement of the planned works as detailed on the drawings to establish whether the works fall within the scope of the Act which required adjoining property owners to be served with a statutory notice.

C.D.M. Regulations 2015:
 These drawings have been produced for the purpose of applying for Planning and Building Regulations only. If the project progresses on to site without the involvement of Square Feet Architects, the client and contractor must ensure that they fulfil the duties in respect of the construction (Design and Management) Regulations 1994. If advice is required please do not hesitate to contact Square Feet Architects.

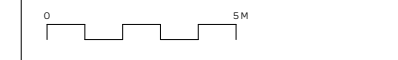

revision:

B	16.10.24 - Updated proposals



SQUARE FEET ARCHITECTS

A : 95 Bell St, London NW1 6TL
 T : 0207 431 4500
 E : studio@squarefeetarchitects.co.uk
 W : www.squarefeetarchitects.co.uk

drawing title:

PROPOSED SECTION - A

client:
 Russell Ambrose

project:
46 Maresfield Gardens NW3 5RX

date: Nov 19	scale: 1:200@A3 / 1:100@A1
-----------------	-------------------------------

drawing number: 1820_L-035	revision: B
-------------------------------	----------------

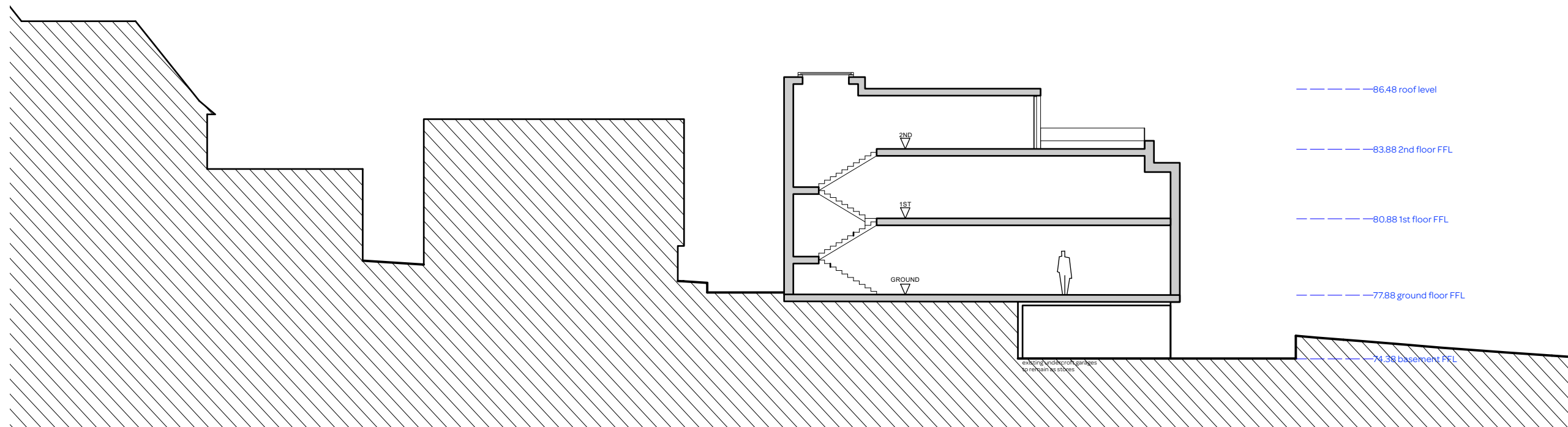

notes:

- General notes:
1. Do not scale drawings. Dimensions govern.
 2. All dimensions are in millimeters unless noted otherwise.
 3. All dimensions shall be verified on site before proceeding with the work.
 4. Square Feet Architects shall be notified in writing of any discrepancies.

Party Wall Act 1996:
 Note: If the project progresses onto site without the involvement of Square Feet Architects the Client must seek advice prior to commencement of the planned works as detailed on the drawings to establish whether the works fall within the scope of the Act which required adjoining property owners to be served with a statutory notice.

C.D.M. Regulations 2015:
 These drawings have been produced for the purpose of applying for Planning and Building Regulations only. If the project progresses on to site without the involvement of Square Feet Architects, the client and contractor must ensure that they fulfil the duties in respect of the construction (Design and Management) Regulations 1994. If advice is required please do not hesitate to contact Square Feet Architects.



revision:

B	16.10.24 - Updated proposals

SQUARE FEET ARCHITECTS

A : 95 Bell St, London NW1 6TL
 T : 0207 431 4500
 E : studio@squarefeetarchitects.co.uk
 W : www.squarefeetarchitects.co.uk

drawing title:
PROPOSED SECTION - B

client:
 Russell Ambrose

project:
46 Maresfield Gardens NW3 5RX

date: Nov 19	scale: 1:200@A3 / 1:100@A1
-----------------	-------------------------------

drawing number: 1820_L-036	revision: B
--------------------------------------	----------------