

NOTES:

INFORMATION CONTAINED IN THIS DRAWING IS THE SOLE COPYRIGHT OF ZUZARCH AND IS NOT TO BE REPRODUCED WITHOUT PERMISSION. ZUZARCH WAS NOT INVOLVED IN THE SITE SURVEY. ALL DIMENSIONS TO BE CONFIRMED ON SITE. DO NOT SCALE FROM THIS DRAWING. ZUZARCH TO BE ADVISED OF ANY VARIATIONS BETWEEN THE DRAWINGS AND SITE CONDITIONS. TO BE READ IN CONJUNCTION WITH THE SPECIFICATION AND ALL RELEVANT DRAWINGS

ALL ELEMENTS OF CONSTRUCTION ARE TO BE INSTALLED IN ACCORDANCE WITH THE RELEVANT BRITISH STANDARDS, CODES OF PRACTICE AND MANUFACTURERS GUIDANCE / RECOMMENDATIONS. NOTWITHSTANDING THIS FULL COMPLIANCE WITH THE CURRENT BUILDING REGULATIONS ARE TO BE MET.

SITE BOUNDARIES AND ALL OTHER DIMENSIONS TO BE VERIFIED PRIOR TO NEXT PROJECT STAGES AND CONSTRUCTION.

ZUZArch Ltd

reg. number 15513376

19 Elmnden Court, CO15 3TX Clacton on Sea
tel. 07494844568, e: oledzkaarchitecture@gmail.com

Drawing:

Title Extension - Existing and Proposed Section

Scale 1:100@A3

Number HR13-PL-208

Revision -

Date 06/01/2025

Stage Planning

Project Westcott Court, 13 Holmdale Road
London, NW6 1BH

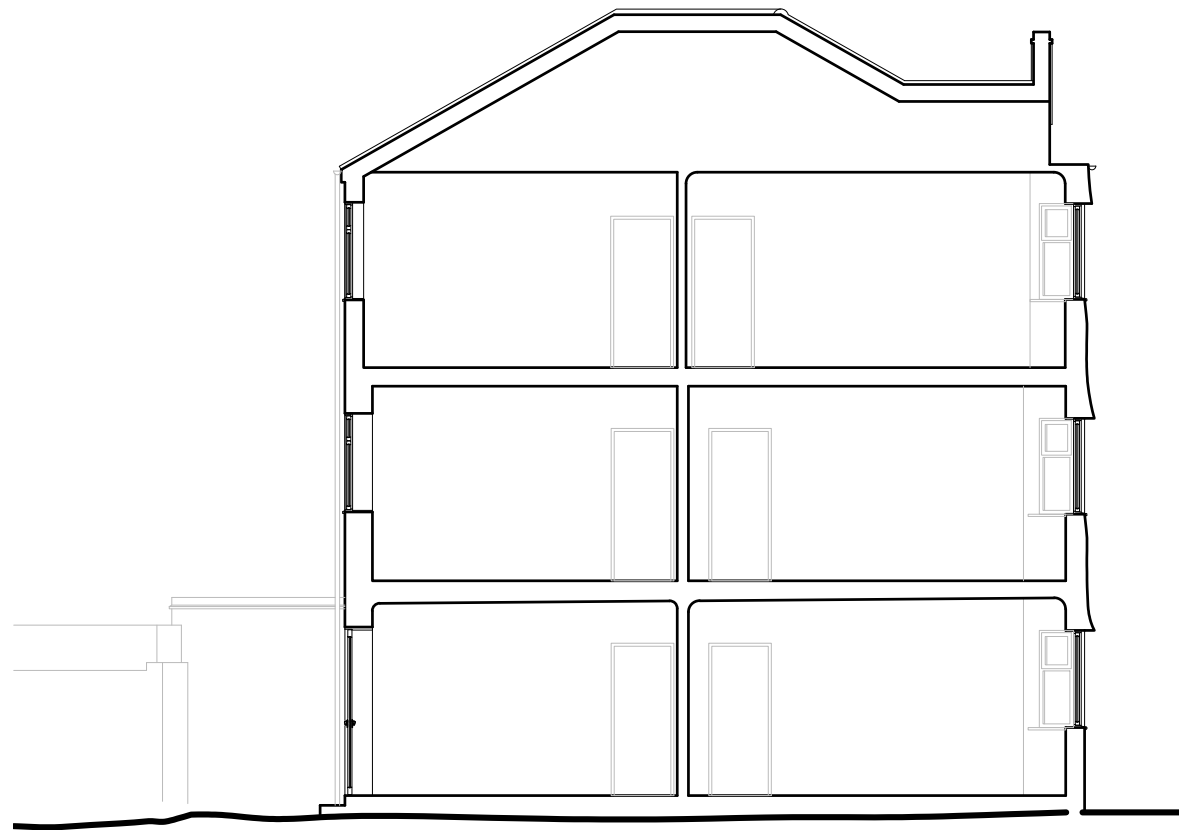

Existing Section

Scale 1:100@A3

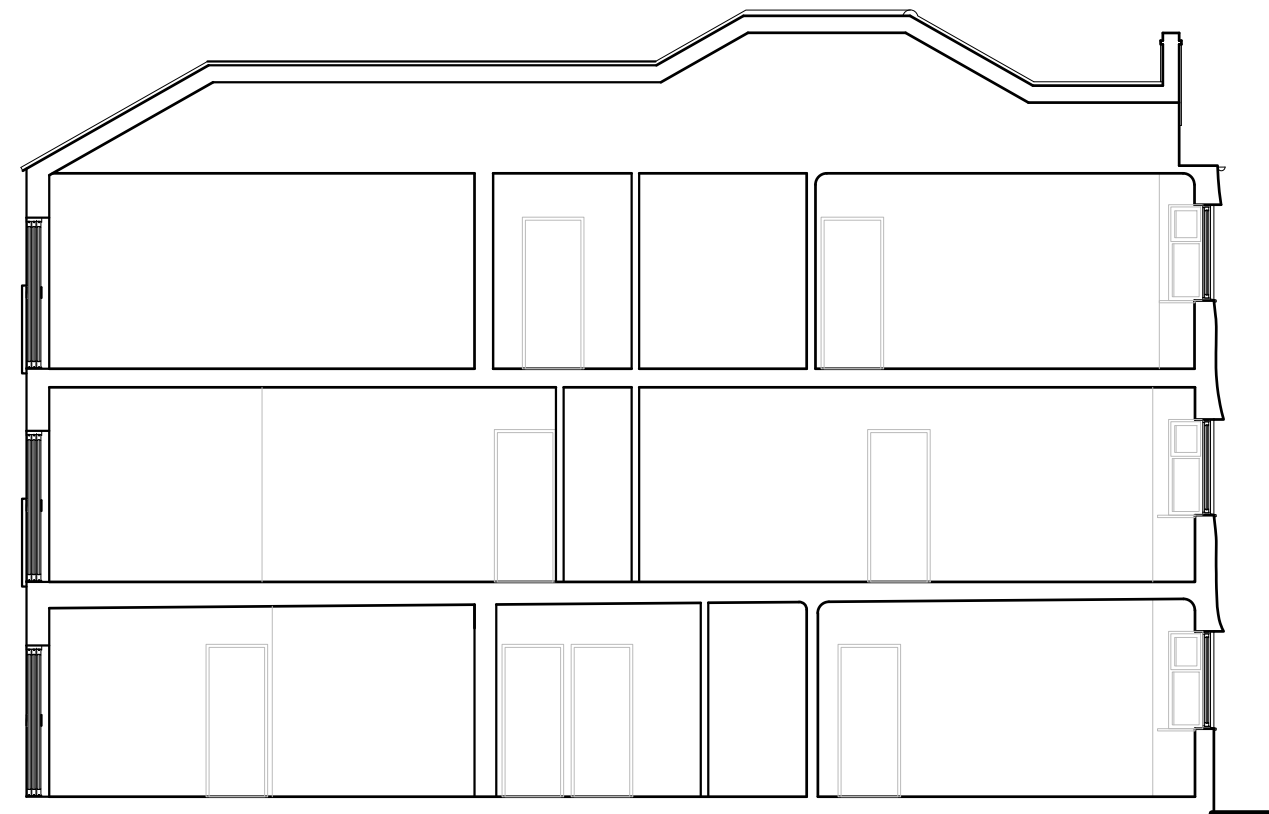

Proposed Section

Scale 1:100@A3

