

SCALE 1:100 @A3
0 1 2 3 4 M

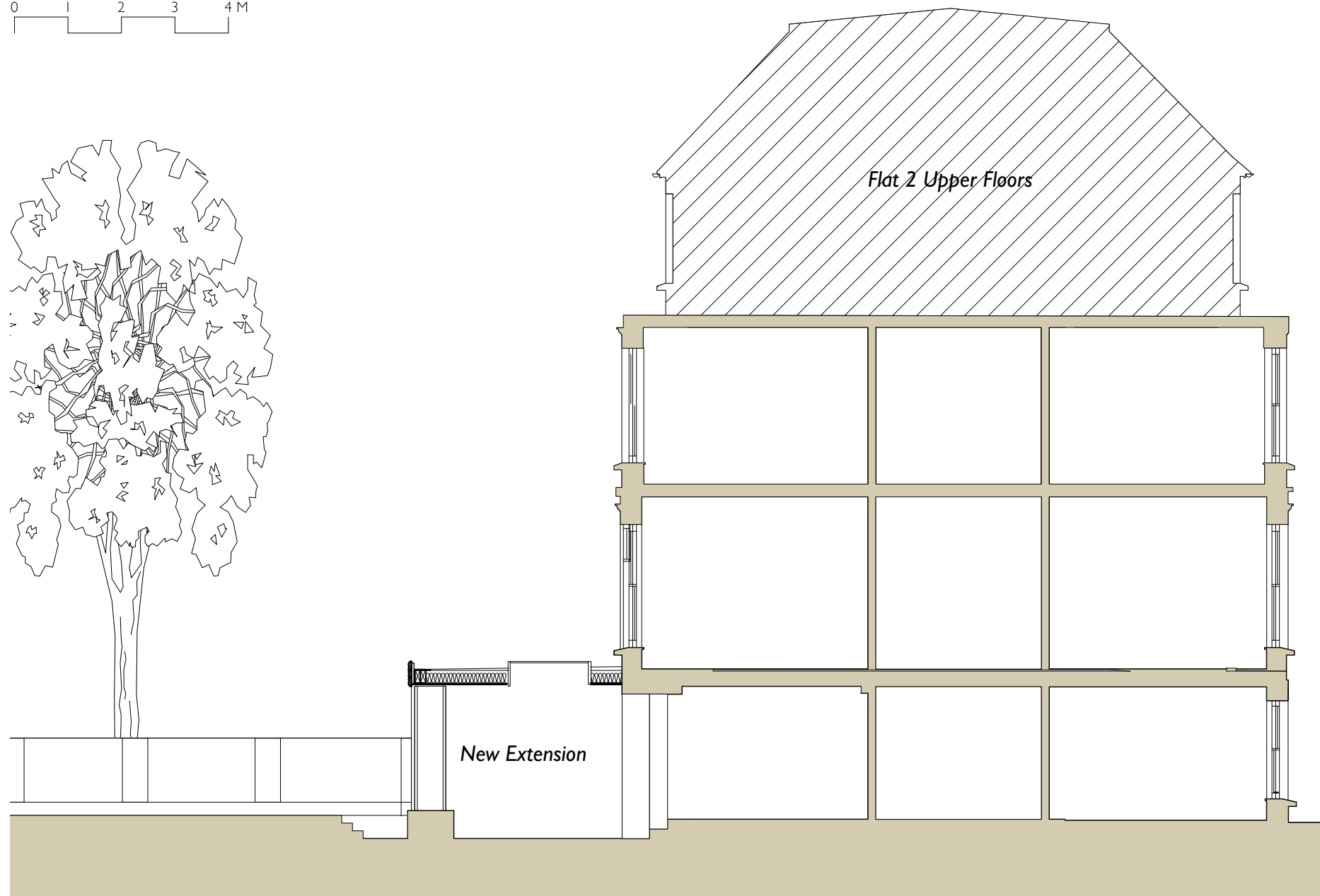

1 Section AA
Scale: 1:100

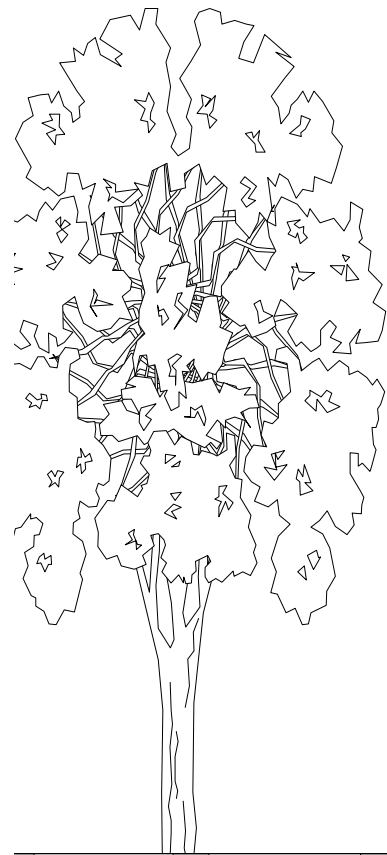
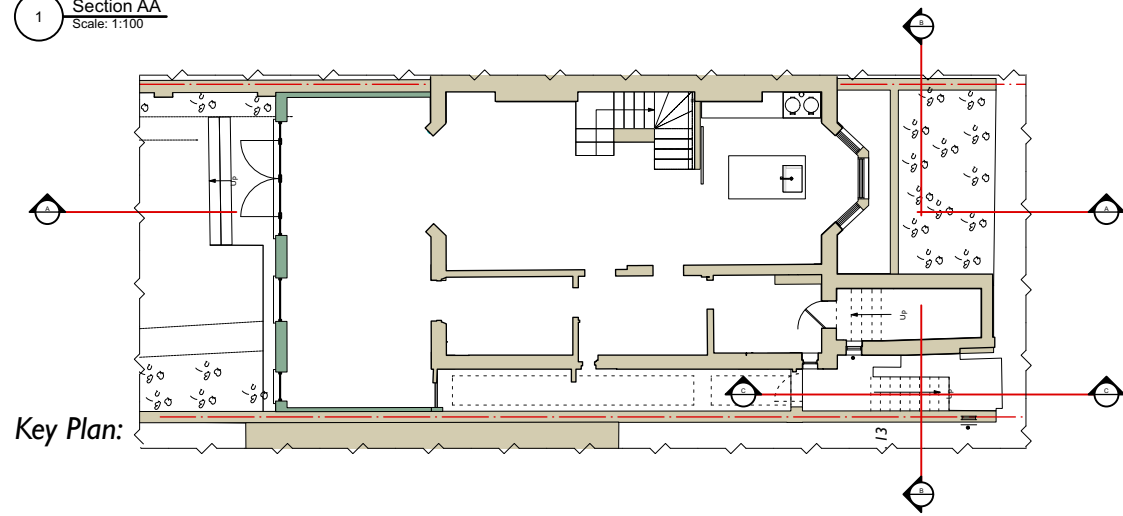

Key Plan:

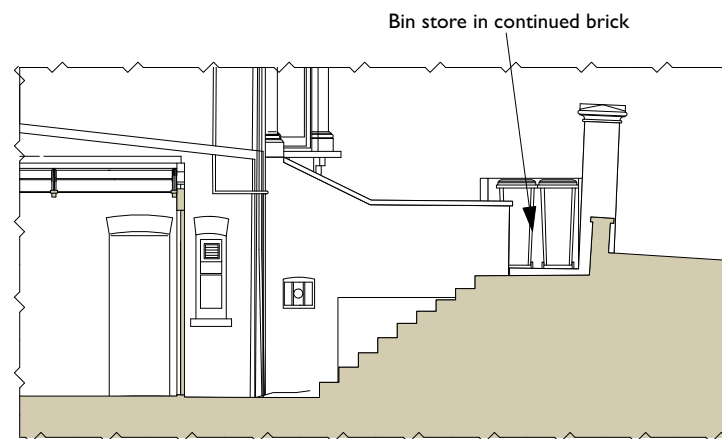

4 Section CC
Scale: 1:100



3 Section BB
Scale: 1:100



7 Proposed Front Railing, Bin & Bike Store Elevation
Scale: 1:100

Painted metal railings

- GENERAL NOTES
1. Drawings to be read in conjunction with all other Architect's information, specifications and information from Structural Engineer and other Consultants.
 2. All operatives onsite to be aware of house Listing status and all original features throughout entire house to be protected/unaffected throughout building works. Contractor responsible for care and protection of all listed elements throughout building works.
 3. All work to comply with current Building Regulations.
 4. Contractor to check all site dimensions prior to commencement to installation onsite and not to scale from this drawing unless scale bar provided.
 5. Contractor to refer all discrepancies to Architect.
 6. Copyright: All rights reserved. This drawing must not be reproduced without permission.

REV.	DATE	DESCRIPTION	CHK
01	28.02.25	FOR PLANNING	JF

NOTES

RETROUVIUS
2A Ravensworth Road | London
NW10 5NR | +44(0)20 8960 8676
projectenquires@retrouvius.com

Project no: 227
Project name: 15 TANZA ROAD
Drawing title: PROPOSED SECTIONS
Drawing no: 227-PL-202
Date: Rev: Drawn by: ATR
Checked by: